

1 PROPOSED - LOWER GROUND FLOOR 1:100

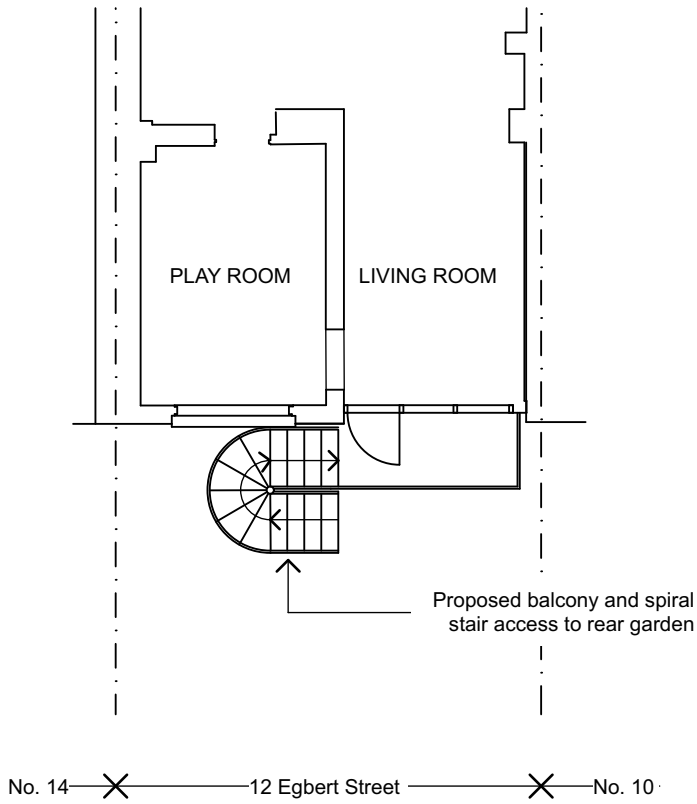

2 PROPOSED - UPPER GROUND FLOOR 1:100

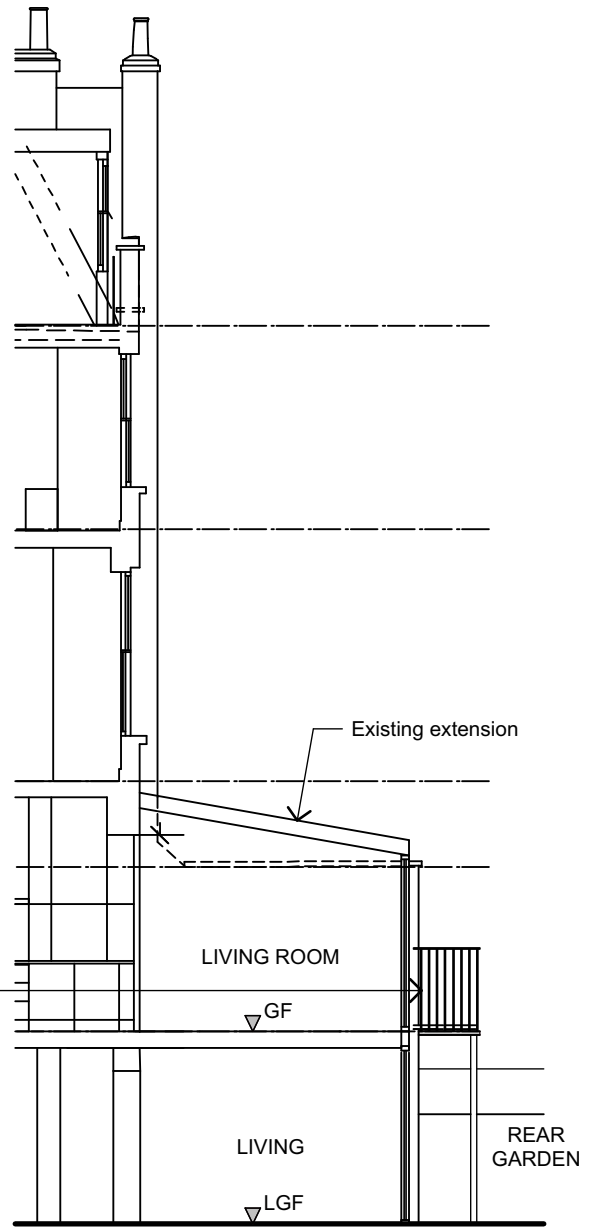

3 PROPOSED - SECTION AA 1:100



4 PROPOSED - REAR ELEVATION 1:100



MATERIALS:  
Metal railings, steps and balustrade to be painted black colour

This drawing is not to be scaled. All dimensions to be checked on site before production or work begins on site.  
Any discrepancies to be notified immediately to Charles Doe Architects. Do not reproduce this drawing without the prior consent of Charles Doe Architects.

ISSUE - PLANNING APPROVAL

CHARLES DOE ARCHITECTS  
Richmond Bridge House Tel: +44 (0) 20 8948 4200  
419 Richmond Rd  
TW1 2EX

12 EGBERT ST  
LONDON NW1 8LT

Title  
EXTERNAL REAR SPIRAL STAIR  
PROPOSED DRAWINGS

Scale 1:100 @ A3  
Date SEPTEMBER 2022

Project 1459  
Drawing No. TP-01 / A