

01 Detailed Plan Of Affected Area
1:25@A3 / 1:12.5@A1

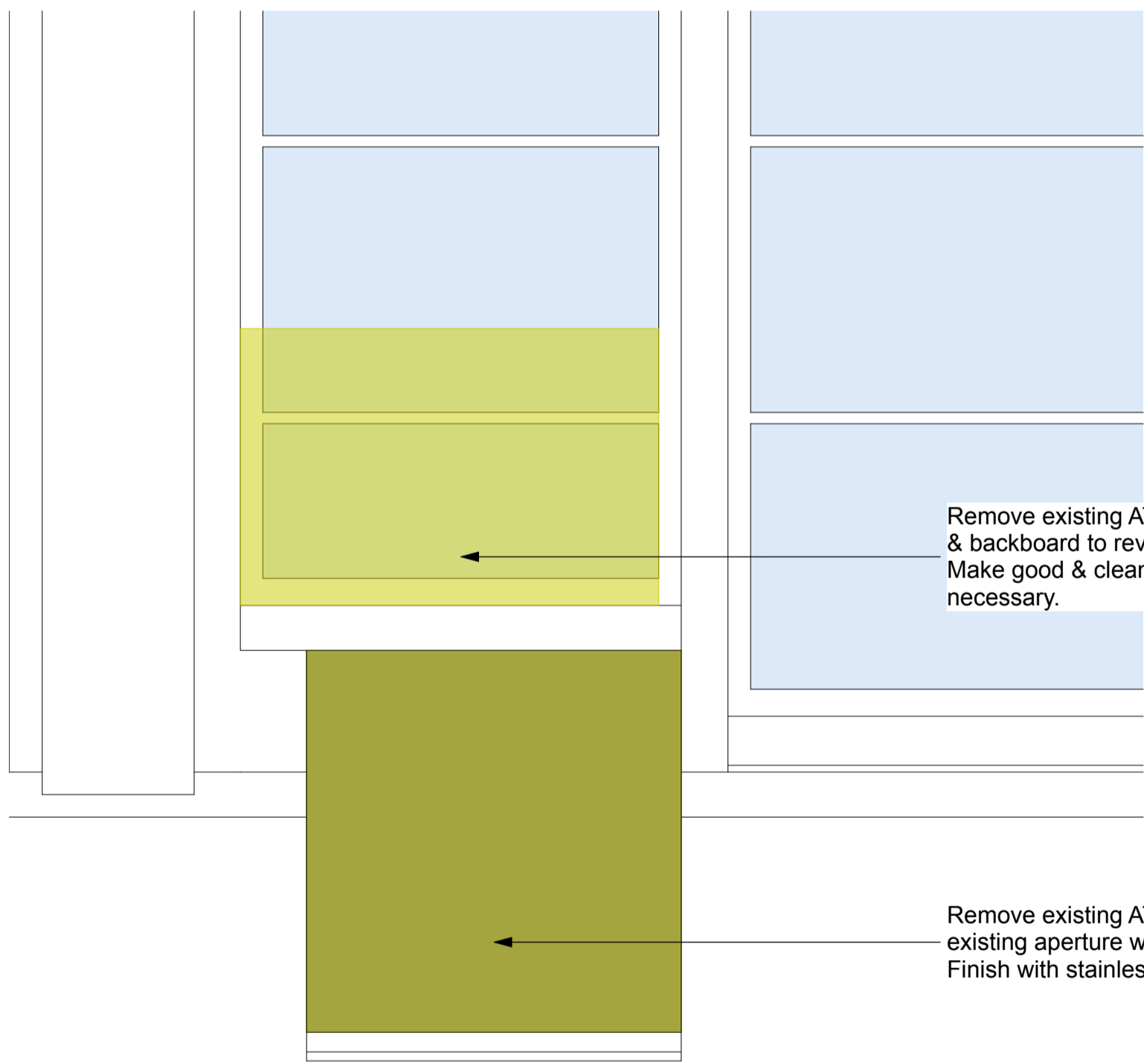

02 Detailed Elevation Of Affected Area
1:25@A3 / 1:12.5@A1

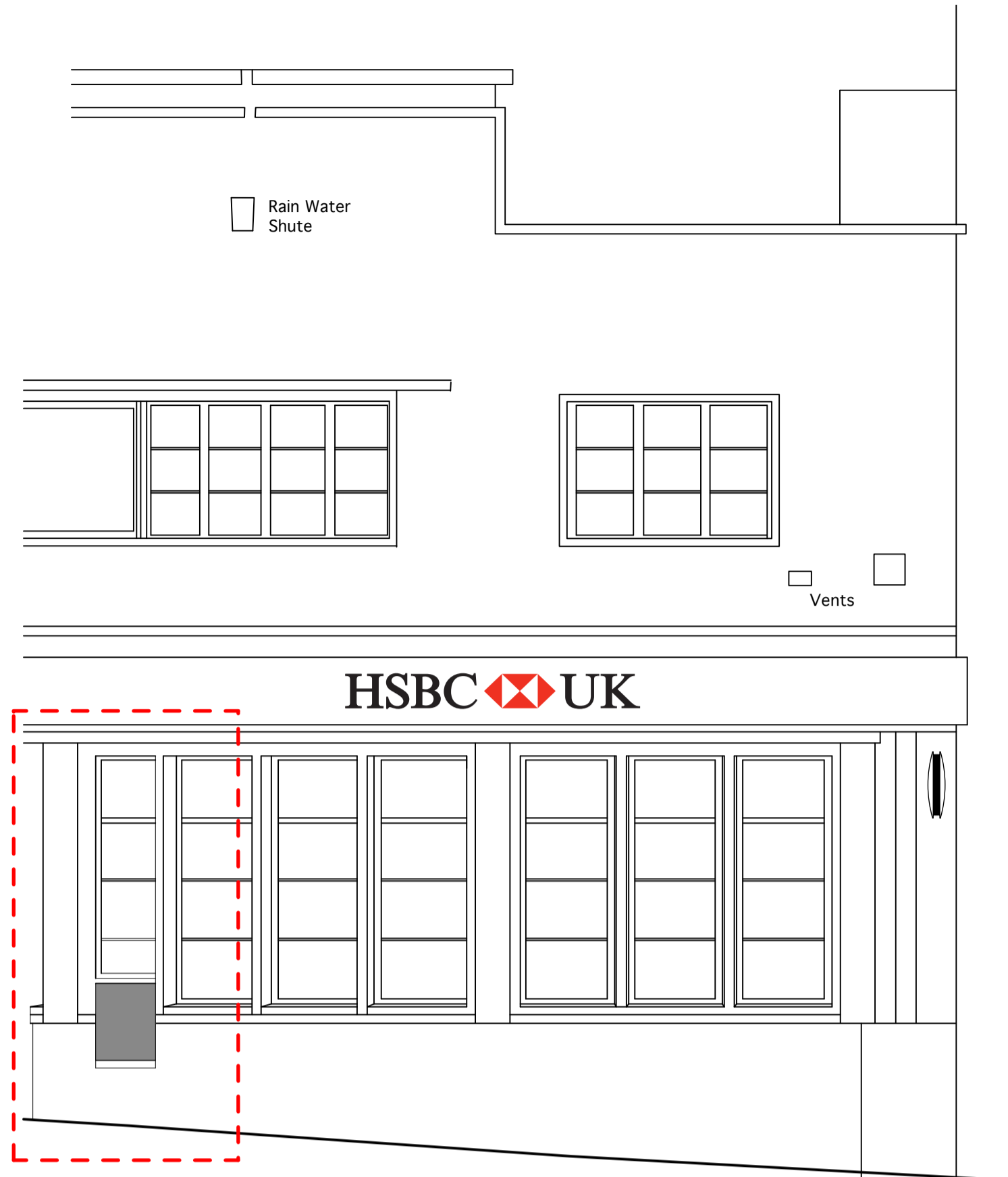

03 External Elevation
1:100@A3 / 1:50@A1

LEGEND

- NEW MACHINE
- AREA OF REQUIRED ADJUSTMENT
- EXISTING STRUCTURE

SCOPE OF WORKS

- 1NO EXISTING EXTERNAL MACHINES REMOVED FROM SITE
- EXISTING APERTURE INFILLED
- ALL FINISHES TO BE MADE GOOD INTERNALLY AND EXTERNALLY AND TO MATCH EXISTING

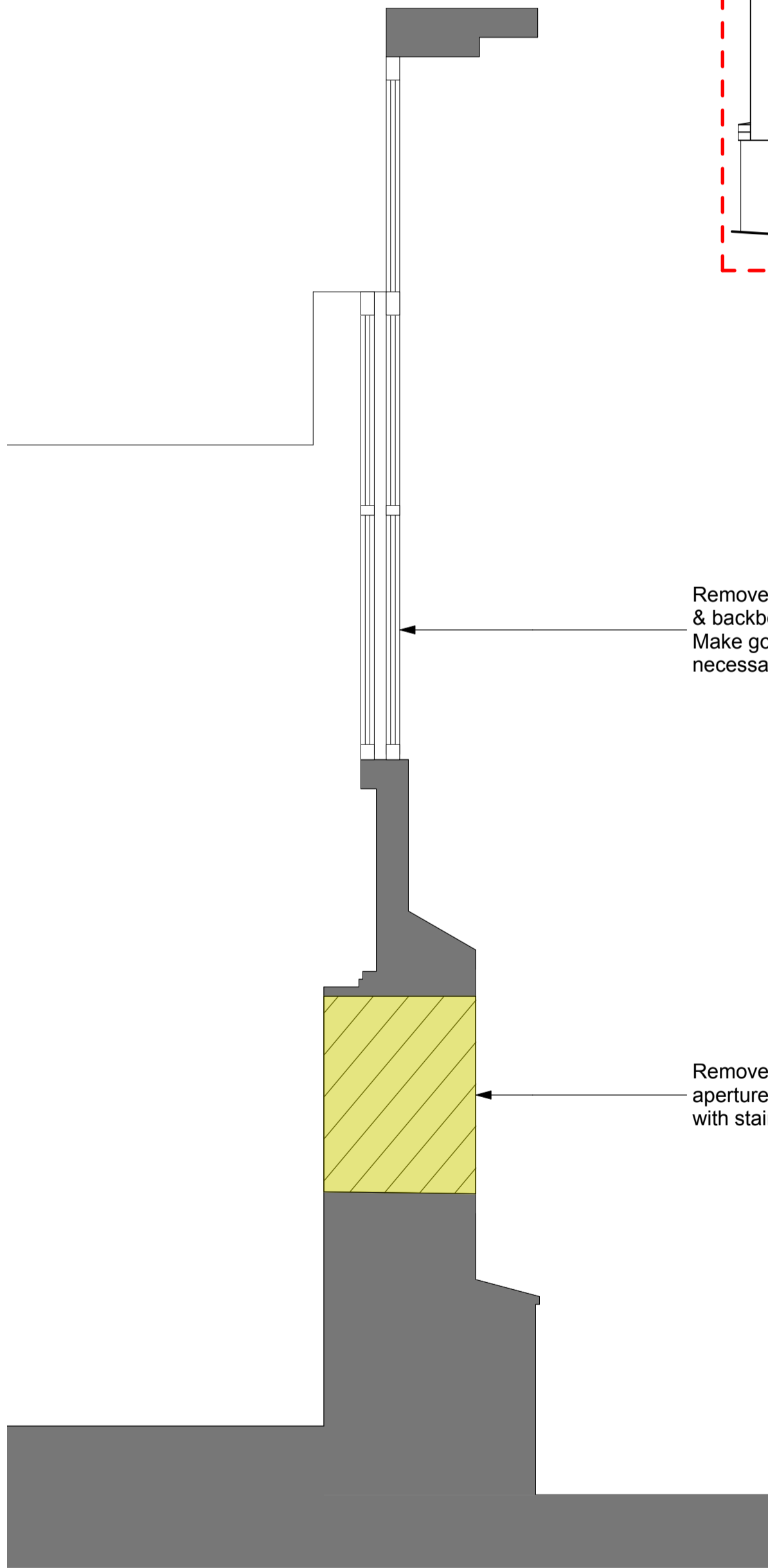

04 Detailed Section Of Affected Area
1:25@A3 / 1:12.5@A1

Remove existing ATM machine signage & backboard to reveal window glazing. Make good & clean glazed panel as necessary.

Remove existing machine & infill existing aperture with new blockwork. Finish with stainless steel cover plate.

PUBLIC

A&Q
PARTNERSHIP

UNITED KINGDOM • HONG KONG
www.aqp.co.uk
architecture | design | masterplanning | interiors

REVISION

BY DATE

REVISION

BY DATE

CONTRACTORS MUST CHECK ALL DIMENSIONS ON SITE. ONLY FIGURED DIMENSIONS ARE TO BE WORKED FROM. DISCREPANCIES MUST BE REPORTED TO THE ARCHITECT BEFORE PROCEEDING.
© THIS DRAWING IS COPYRIGHT

PLANNING

CLIENT:
CORPORATE REAL ESTATE

PROJECT:
2021 EMERALD
CAMDEN TOWN
PIN GB1022

DRAWING:
Proposed Details 03

DRAWING No:
21035 017 PA 25

DRAWN BY / OFFICE:
SS - Dorchester

SCALE:
As Noted @ A3
As Noted @ A1

REVISION: