

ELEVATION KEY

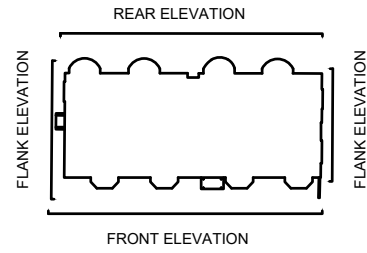

The contractor is responsible to ensure that no products are to be utilised that do not comply with relevant British and/or European Standards and/or Codes of Practice, COSHH Regulations, Construction Regulations, or which are known or suspected at the time of product selection and/or construction to be deleterious to health and safety or to the durability of the work or not in accordance with good building practices.

The contractor is responsible for checking dimensions, tolerances, levels and references. This drawing/model is to be read in conjunction with all relevant Other Project Team Members' or specialists' drawings/models/any Federated Model. Any discrepancy is to be notified to Baily Garner LLP and is to be rectified before proceeding with the works on site or shop drawings. Where an item is covered by drawings to different scales, the larger scale drawing is to be worked to.

Any rights (including copyright) in this drawing/model and any proprietary work contained therein belong to Baily Garner LLP and may only be used in accordance with the licence granted to the Employer and with attribution to Baily Garner LLP.

The drawing to be read in conjunction with: Document Suitability Codes page or at www.bailygarner.co.uk/disclaimer/

A3



5 - 7 Belszie Grove

Front Elevations - Existing Windows



CLIENT NAME Raven Housing Trust		PROJECT NAME Zero Carbon Retrofit Works	
PROJECT ADDRESS 5-7 Belsize Grove Belsize Park NW3 4UT		DRAWING TITLE Front Elevation - Existing Windows	
SCALE 1:100		SUITABILITY CODE Planning	
DATE 08/2022	DRAWN IF	APPROVED MA	APPROVED BN
PROJ NO 33741	ALPHABET BGR	VOLUME A1	LEVEL ZZ
DISCIPLINE DR	ROLE PL	DRAWING NO WP001	REV STAT P
			REV NO 0.1



LONDON HEAD OFFICE
146-148 ELTHAM HILL
LONDON SE9 5DY
T. 020 8294 1000
e. general@bailygarner.co.uk

ELEVATION KEY

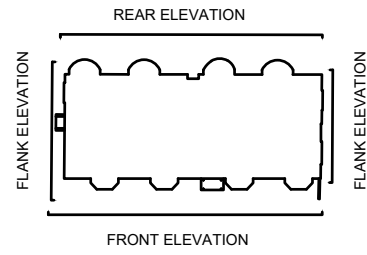

The contractor is responsible to ensure that no products are to be utilised that do not comply with relevant British and/or European Standards and/or Codes of Practice, COSHH Regulations, Construction Regulations, or which are known or suspected at the time of product selection and/or construction to be deleterious to health and safety or to the durability of the work or not in accordance with good building practices.

The contractor is responsible for checking dimensions, tolerances, levels and references. This drawing/model is to be read in conjunction with all relevant Other Project Team Members' or specialists' drawings/models/any Federated Model. Any discrepancy is to be notified to Baily Garner LLP and is to be rectified before proceeding with the works on site or shop drawings. Where an item is covered by drawings to different scales, the larger scale drawing is to be worked to.

Any rights (including copyright) in this drawing/model and any proprietary work contained therein belong to Baily Garner LLP and may only be used in accordance with the licence granted to the Employer and with attribution to Baily Garner LLP.

The drawing to be read in conjunction with: Document Suitability Codes page or at www.bailygarner.co.uk/disclaimer/

A3

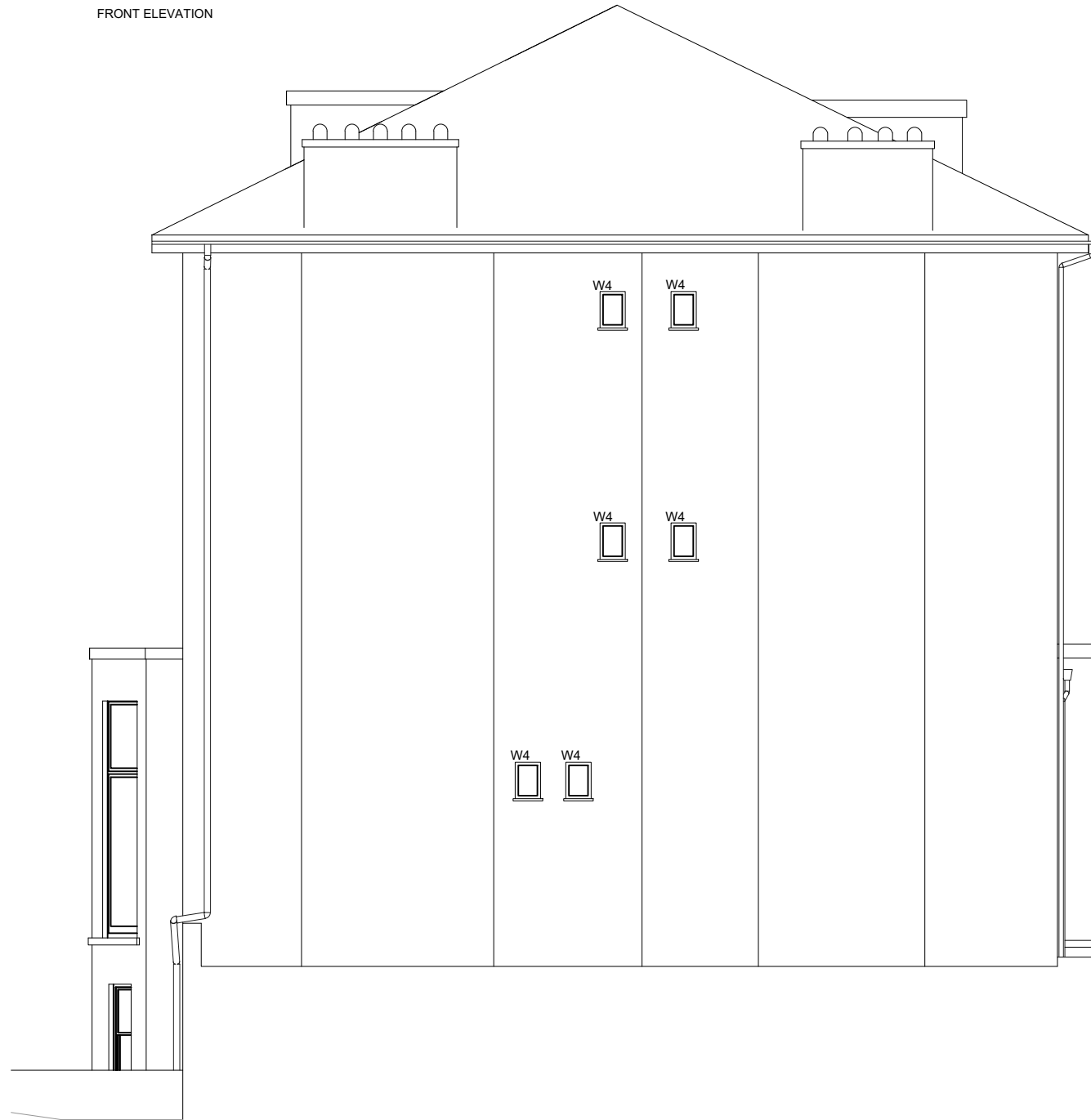

EXISTING RIGHT FLANK ELEVATION

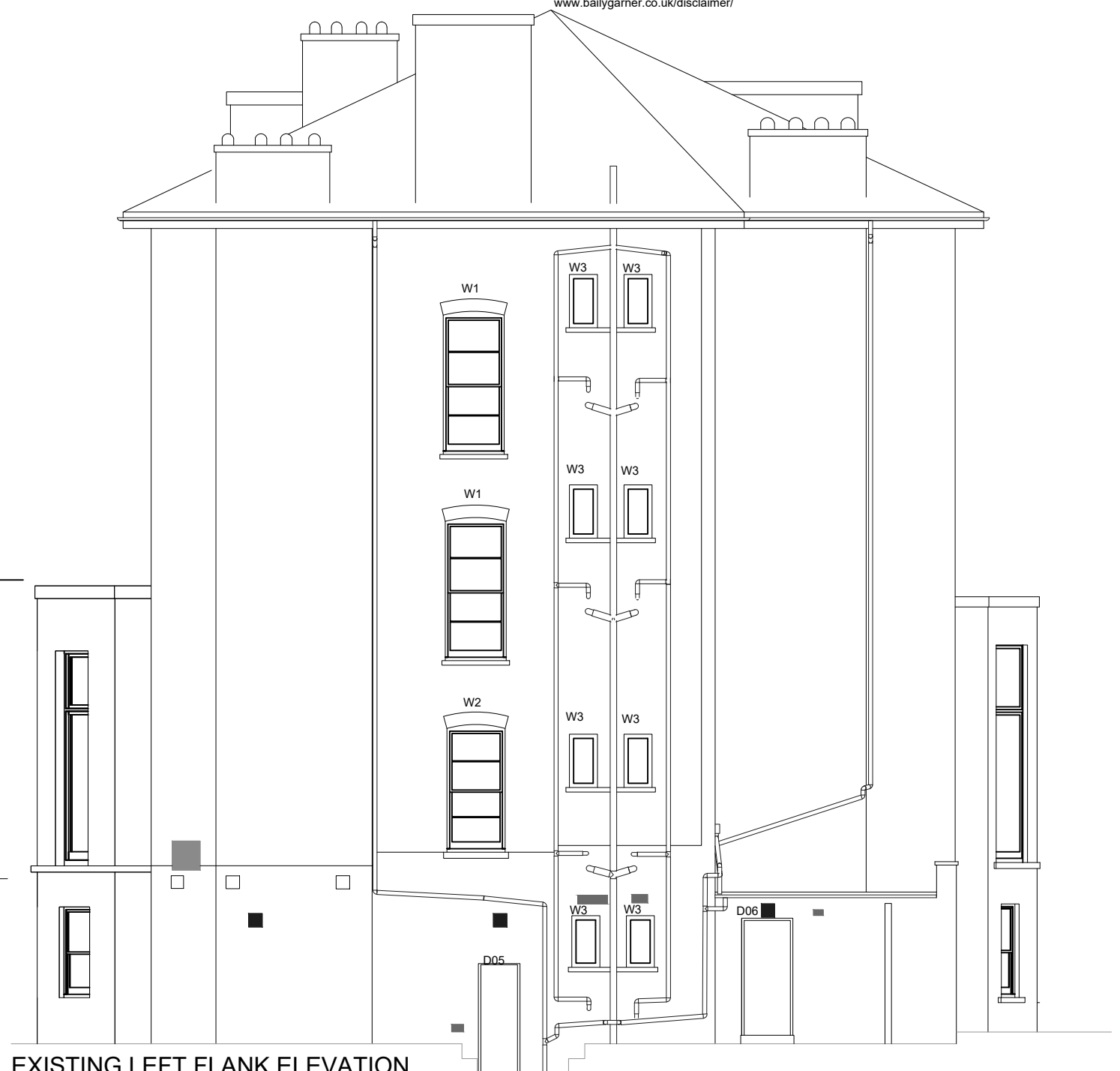

EXISTING LEFT FLANK ELEVATION

5 - 7 Belszie Grove

Flank Elevations - Existing Windows

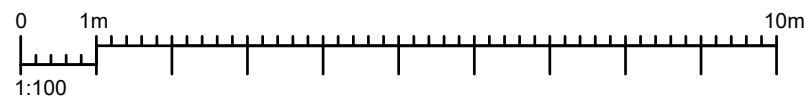

CLIENT NAME Raven Housing Trust		PROJECT NAME Zero Carbon Retrofit Works	
PROJECT ADDRESS 5-7 Belsize Grove Belsize Park NW3 4UT		DRAWING TITLE Flank Elevation - Existing Windows	
SCALE 1:100		SUITABILITY CODE Planning	
APPROVED IF	APPROVED MA	APPROVED BN	DATE 08/2022
REG NO 33542	AUTHOR BGR	VOLUME A1	LEVEL ZZ
DATE 08/2022	ROLE DR	ROLE PL	ROLE WP002
REV NO P	REV NO 0.1		



LONDON HEAD OFFICE
146-148 ELTHAM HILL
LONDON SE9 5DY
t. 020 8294 1000
e. general@bailygarner.co.uk

ELEVATION KEY

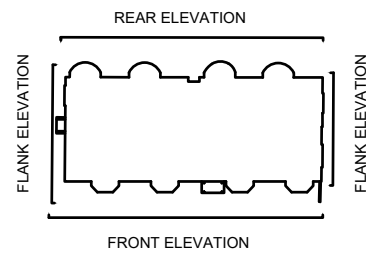

The contractor is responsible to ensure that no products are to be utilised that do not comply with relevant British and/or European Standards and/or Codes of Practice, COSHH Regulations, Construction Regulations, or which are known or suspected at the time of product selection and/or construction to be deleterious to health and safety or to the durability of the work or not in accordance with good building practices.

The contractor is responsible for checking dimensions, tolerances, levels and references. This drawing/model is to be read in conjunction with all relevant Other Project Team Members' or specialists' drawings/models/any Federated Model. Any discrepancy is to be notified to Baily Garner LLP and is to be rectified before proceeding with the works on site or shop drawings. Where an item is covered by drawings to different scales, the larger scale drawing is to be worked to.

Any rights (including copyright) in this drawing/model and any proprietary work contained therein belong to Baily Garner LLP and may only be used in accordance with the licence granted to the Employer and with attribution to Baily Garner LLP.

The drawing to be read in conjunction with: Document Suitability Codes page or at www.bailygarner.co.uk/disclaimer/

A3



5 - 7 Belszie Grove

Rear Elevations - Existing Windows



CLIENT NAME Raven Housing Trust		PROJECT NAME Zero Carbon Retrofit Works	
PROJECT ADDRESS 5-7 Belszie Grove Belsize Park NW3 4UT		DRAWING TITLE Rear Elevation - Existing Windows	
SCALE 1:100		SUITABILITY CODE Planning	
APPROVED MA	APPROVED BN	DATE 08/2022	
REG NO 33542	AUTHOR BGR	VOLUME A1	LEVEL ZZ
DRAWN EH	DATE DR	ROLE PL	REV NO 0.1
DATE 08/2022	REV NO P	REV NO 0.1	



LONDON HEAD OFFICE
146-148 ELTHAM HILL
LONDON SE9 5DY
t. 020 8294 1000
e. general@bailygarner.co.uk

ELEVATION KEY

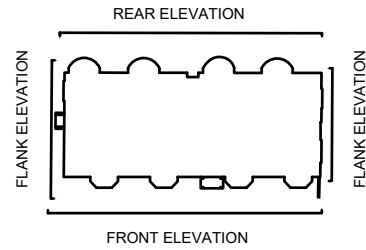

The contractor is responsible to ensure that no products are to be utilised that do not comply with relevant British and/or European Standards and/or Codes of Practice, COSHH Regulations, Construction Regulations, or which are known or suspected at the time of product selection and/or construction to be deleterious to health and safety or to the durability of the work or not in accordance with good building practices.

The contractor is responsible for checking dimensions, tolerances, levels and references. This drawing/model is to be read in conjunction with all relevant Other Project Team Members' or specialists' drawings/models/any Federated Model. Any discrepancy is to be notified to Baily Garner LLP and is to be rectified before proceeding with the works on site or shop drawings. Where an item is covered by drawings to different scales, the larger scale drawing is to be worked to.

Any rights (including copyright) in this drawing/model and any proprietary work contained therein belong to Baily Garner LLP and may only be used in accordance with the licence granted to the Employer and with attribution to Baily Garner LLP.

The drawing to be read in conjunction with: Document Suitability Codes page or at www.bailygarner.co.uk/disclaimer/

A3

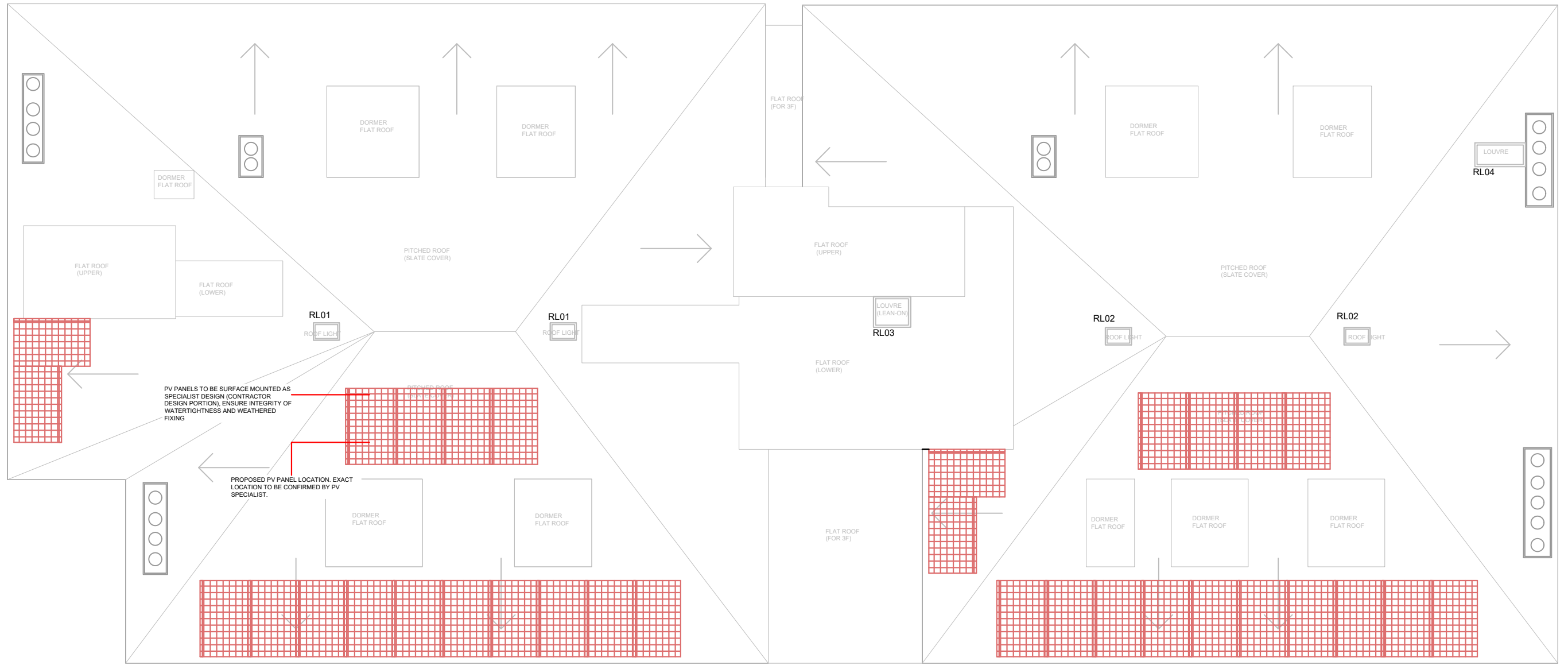

5 - 7 Belszie Grove Roof Plan - Existing Windows



CLIENT NAME Raven Housing Trust		PROJECT NAME Zero Carbon Retrofit Works	
PROJECT ADDRESS 5-7 Belsize Grove Belsize Park NW3 4UT		DRAWING TITLE Roof Plan - Existing Windows	
SCALE 1:100		SUITABILITY CODE Planning	
REVISED	APPROVED	APPROVED	DATE
33741	BGR	A1	08/2022
VOLUME	LEVEL	DUTY	ROLE
A1	ZZ	DR	PL
REVISED	DATE	REVISED	REVISED
WP004	08/2022	P	0.1



LONDON HEAD OFFICE
146-148 ELTHAM HILL
LONDON SE9 5DY
t. 020 8294 1000
e. general@bailygarner.co.uk

The contractor is responsible to ensure that no products are to be utilised that do not comply with relevant British and/or European Standards and/or Codes of Practice, COSHH Regulations, Construction Regulations, or which are known or suspected at the time of product selection and/or construction to be deleterious to health and safety or to the durability of the work or not in accordance with good building practices.

The contractor is responsible for checking dimensions, tolerances, levels and references. This drawing/model is to be read in conjunction with all relevant Other Project Team Members' or specialists' drawings/models/any Federated Model. Any discrepancy is to be notified to Baily Garner LLP and is to be rectified before proceeding with the works on site or shop drawings. Where an item is covered by drawings to different scales, the larger scale drawing is to be worked to.

Any rights (including copyright) in this drawing/model and any proprietary work contained therein belong to Baily Garner LLP and may only be used in accordance with the licence granted to the Employer and with attribution to Baily Garner LLP.

The drawing to be read in conjunction with: Document Suitability Codes page or at www.bailygarner.co.uk/disclaimer/

ELEVATION KEY

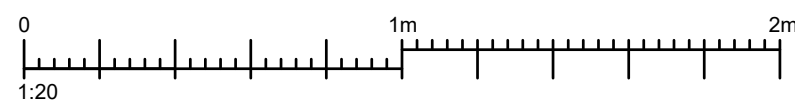
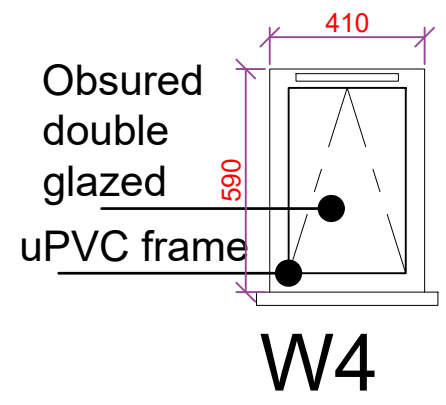
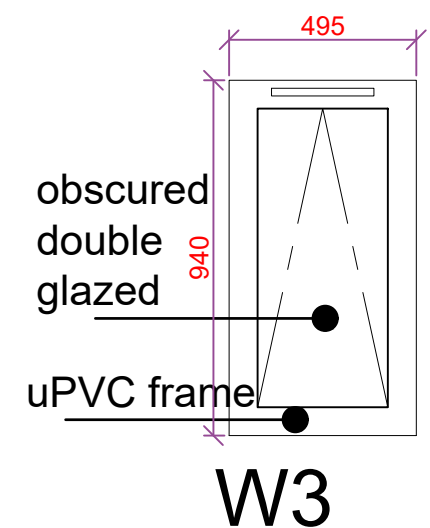
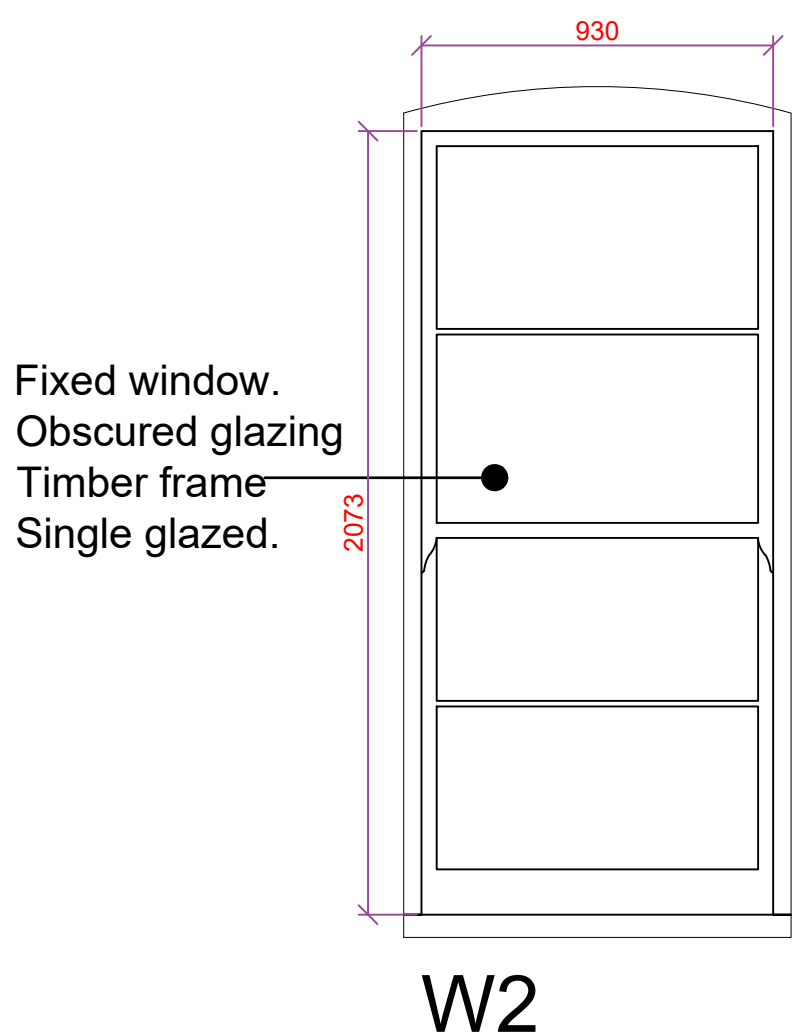
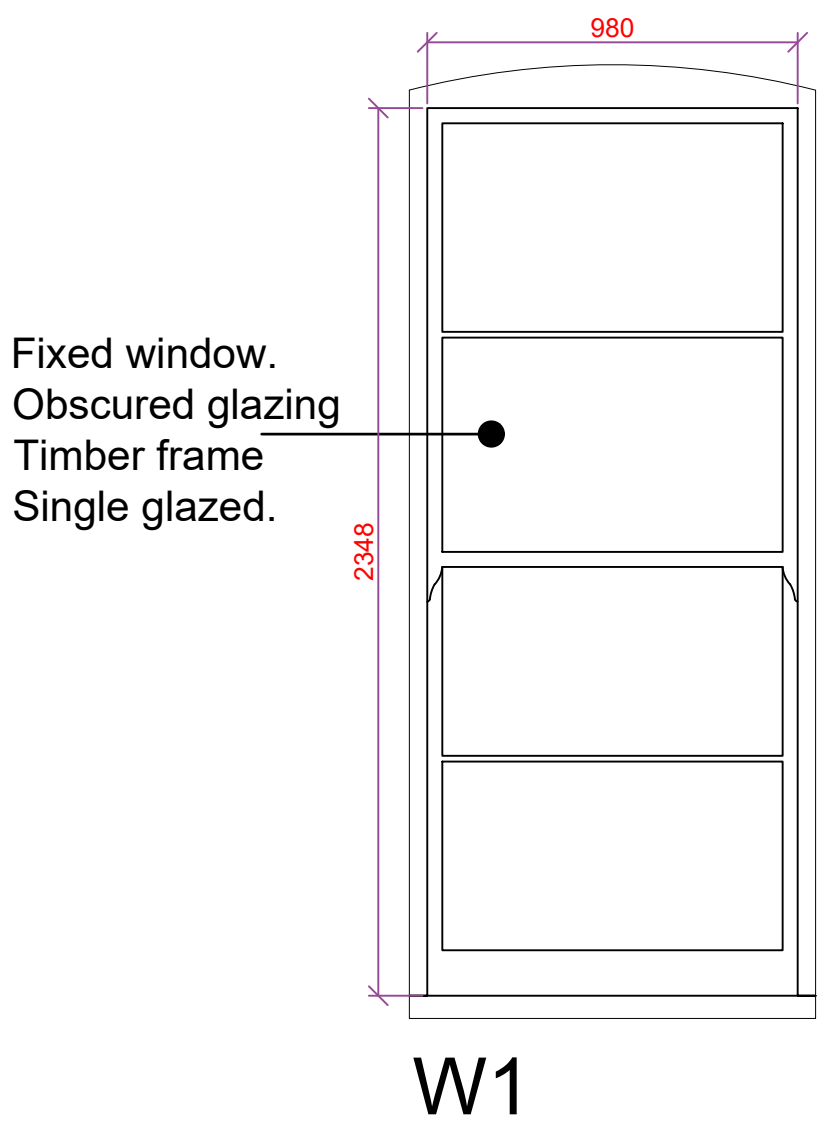
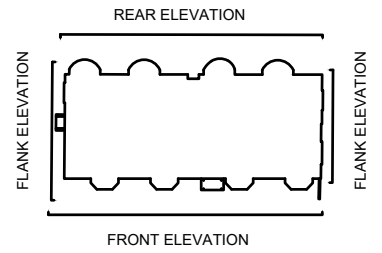

5 - 7 Belszie Grove

Existing windows - Side elevations

CLIENT NAME London Borough of Camden		PROJECT NAME Zero Carbon Retrofit Works	
PROJECT ADDRESS 5-7 Belsize Grove Belsize Park NW3 4UT		DRAWING TITLE Existing Windows	
SCALE 1:20		SUITABILITY CODE Planning	
DESIGNED 33741	DRAWN BGR	APPROVED MA	DATE 08/2022
VOLUME A1	LEVEL ZZ	DRAWING PL	REV STAT P
REV NO 0.1	REV NO 0.1	REV NO 0.1	REV NO 0.1

BAILY GARNER

LONDON HEAD OFFICE
146-148 ELTHAM HILL
LONDON SE9 5DY
t. 020 8294 1000
e. general@bailygarner.co.uk

ELEVATION KEY

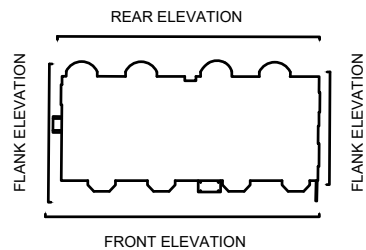

Timber framed single glazed

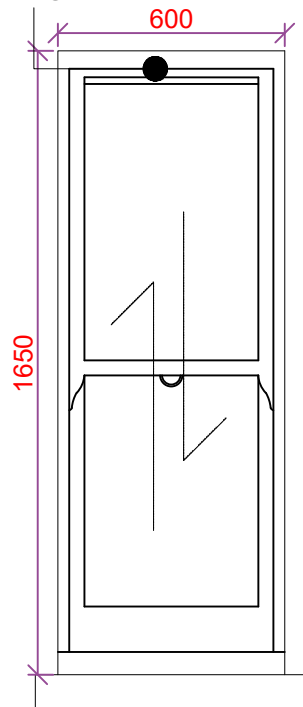

Timber framed single glazed

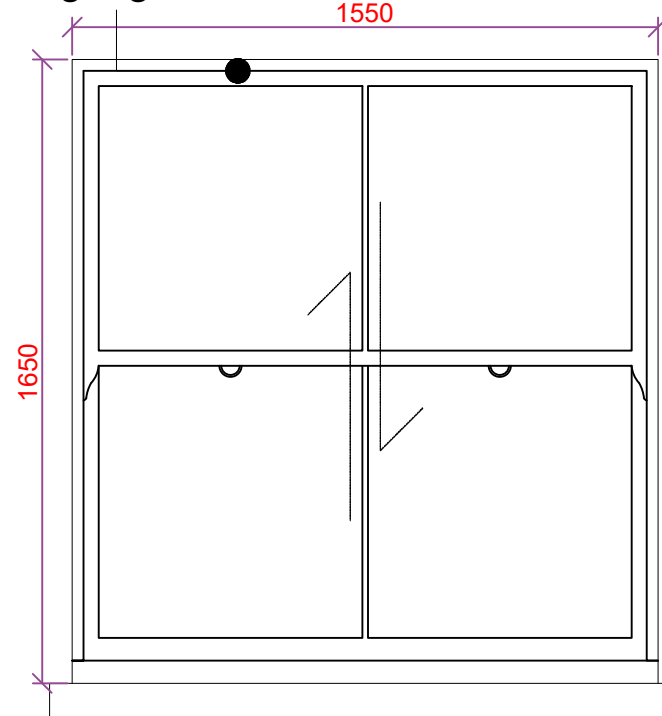

The contractor is responsible to ensure that no products are to be utilised that do not comply with relevant British and/or European Standards and/or Codes of Practice, COSHH Regulations, Construction Regulations, or which are known or suspected at the time of product selection and/or construction to be deleterious to health and safety or to the durability of the work or not in accordance with good building practices.
 The contractor is responsible for checking dimensions, tolerances, levels and references. This drawing/model is to be read in conjunction with all relevant Other Project Team Members' or specialists' drawings/models/any Federated Model. Any discrepancy is to be notified to Baily Garner LLP and is to be rectified before proceeding with the works on site or shop drawings. Where an item is covered by drawings to different scales, the larger scale drawing is to be worked to.
 Any rights (including copyright) in this drawing/model and any proprietary work contained therein belong to Baily Garner LLP and may only be used in accordance with the licence granted to the Employer and with attribution to Baily Garner LLP.
 The drawing to be read in conjunction with: Document Suitability Codes page or at www.bailygarner.co.uk/disclaimer/

Timber framed single glazed

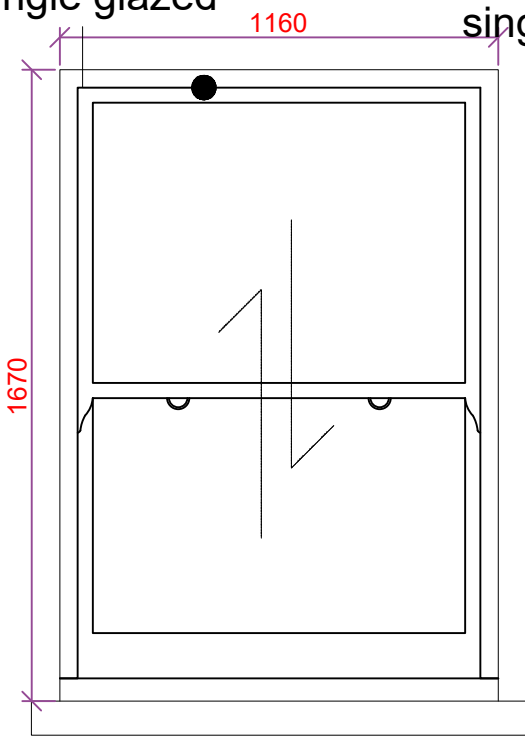

W38

Timber framed single glazed

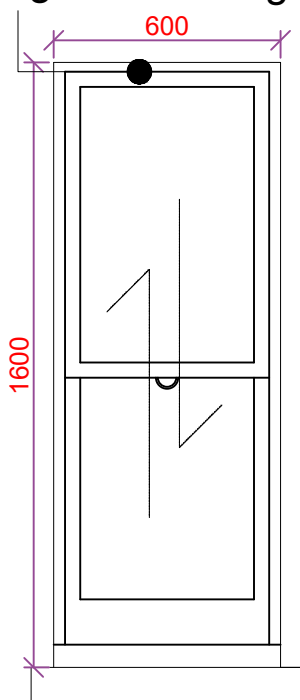

W39

Timber framed single glazed

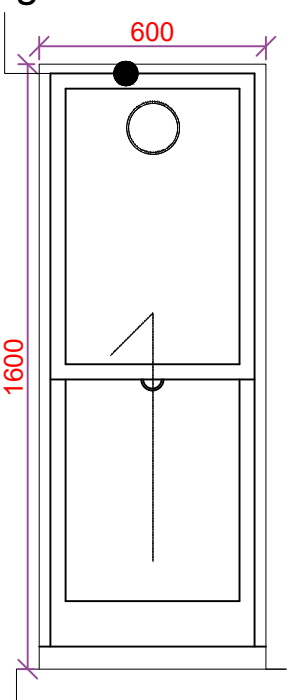

W39A

W36

W37

Timber framed single glazed

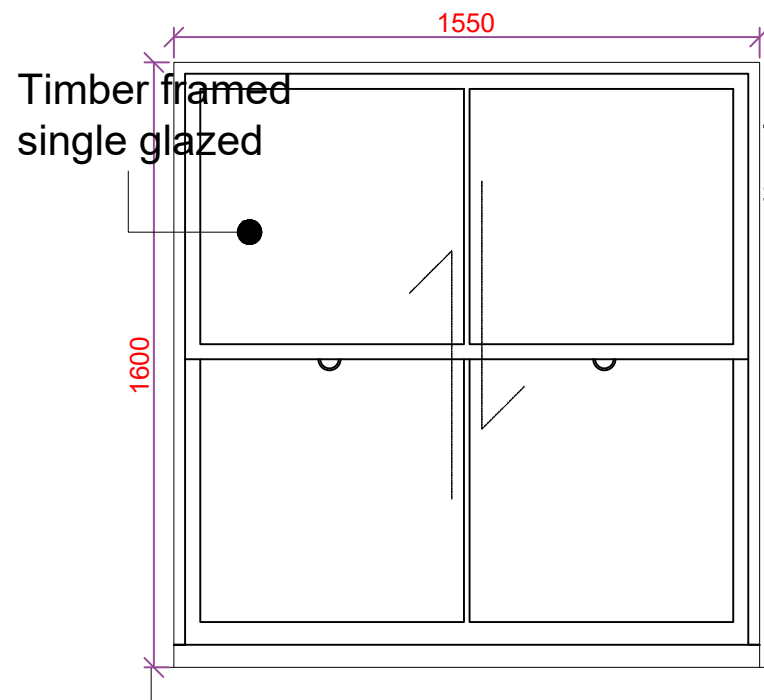

W40

Timber framed single glazed

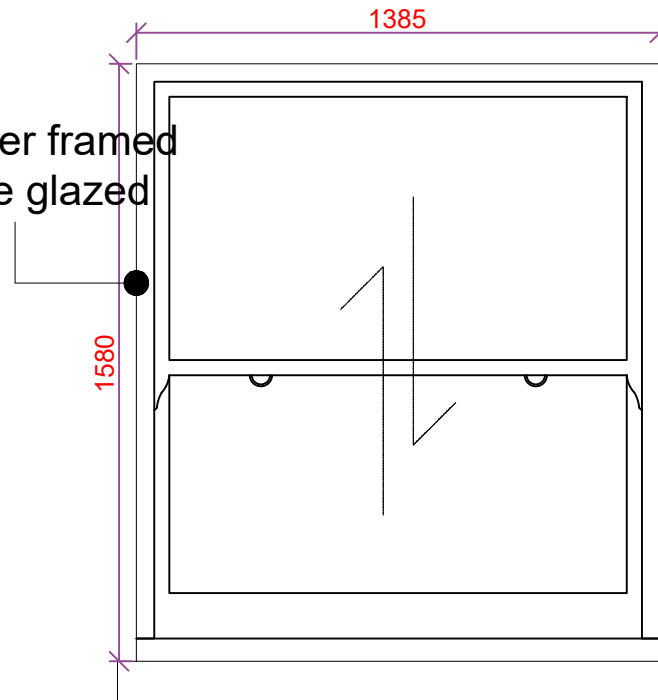

W41

5 - 7 Belszie Grove

Existing windows - Front elevation 01

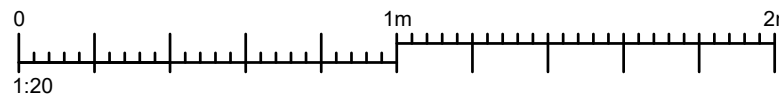

CLIENT NAME London Borough of Camden		PROJECT NAME Zero Carbon Retrofit Works		DATE 08/2022	
PROJECT ADDRESS 5-7 Belszie Grove Belsize Park NW3 4UT		DRAWING TITLE Existing Windows		SUITABILITY CODE Planning	
SCALE 1:20	DRAWN EH	APPROVED MA	APPROVED BN		
PRJNO 33741	APROR BGR	VOLUME A1	LEVEL ZZ	DUTY DR	ROLE PL
				DRAWNO W02	REV STAT P
					REVNO 0.1



LONDON HEAD OFFICE
146-148 ELTHAM HILL
LONDON SE9 5DY
T. 020 8294 1000
e. general@bailygarner.co.uk

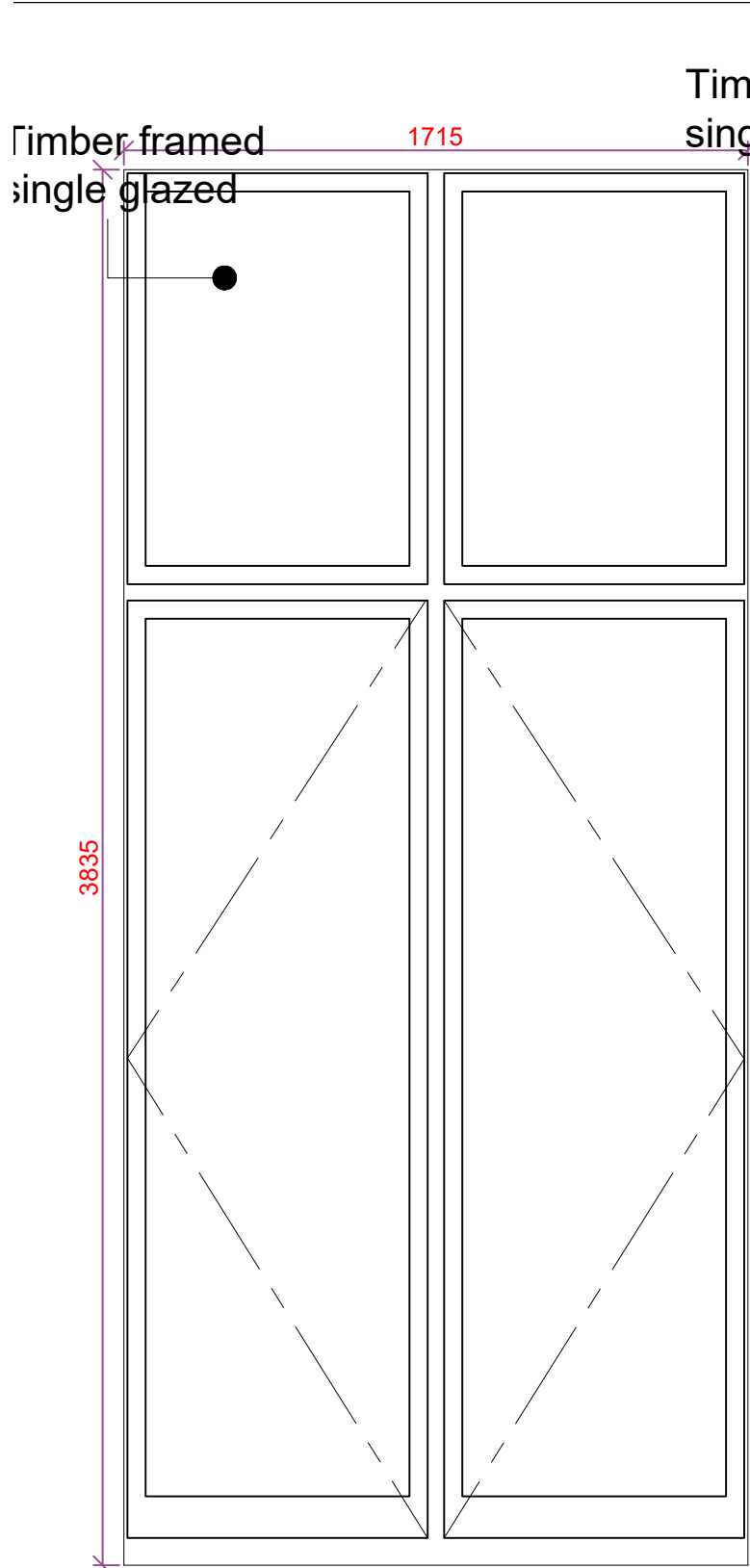

W47

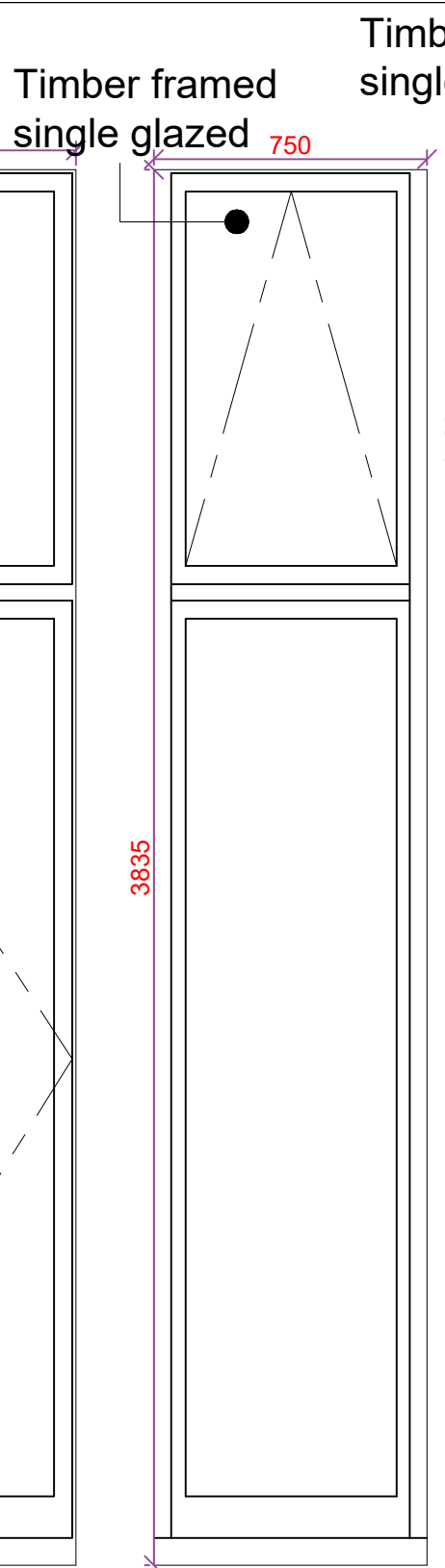

W48

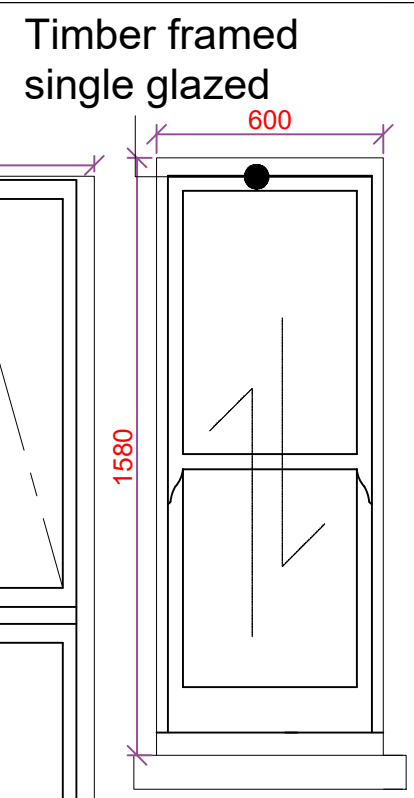

W45

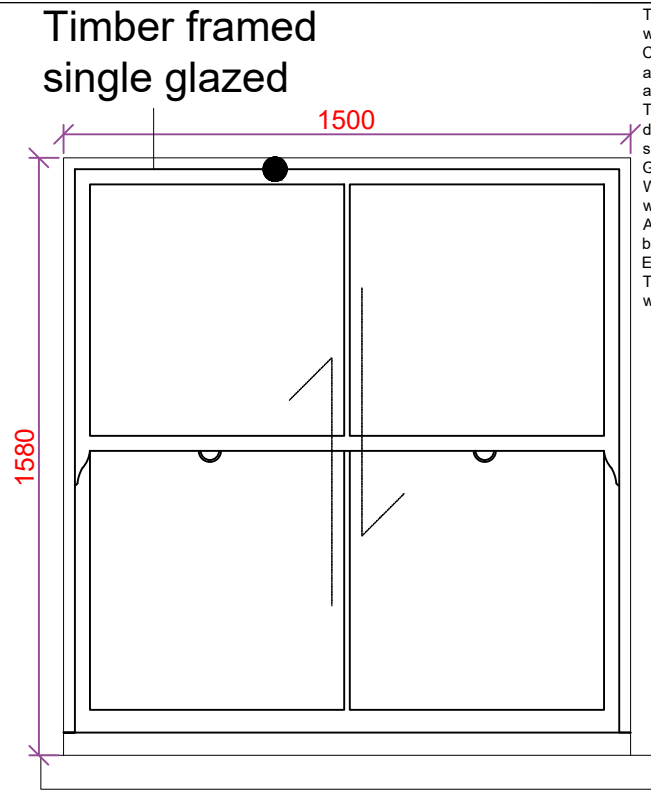

W46

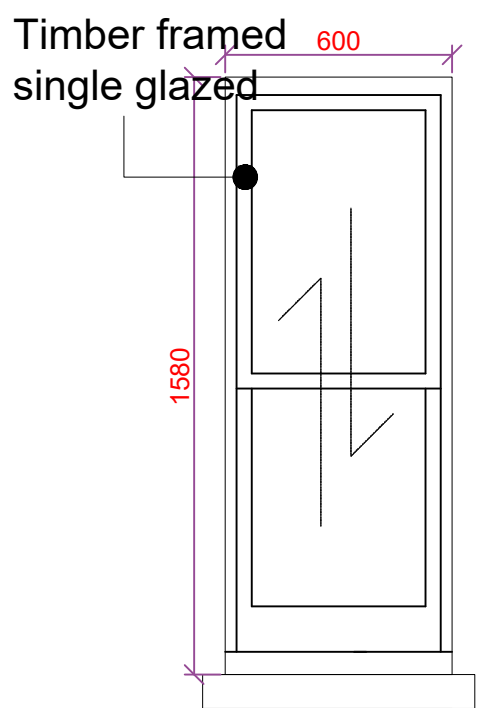

W42

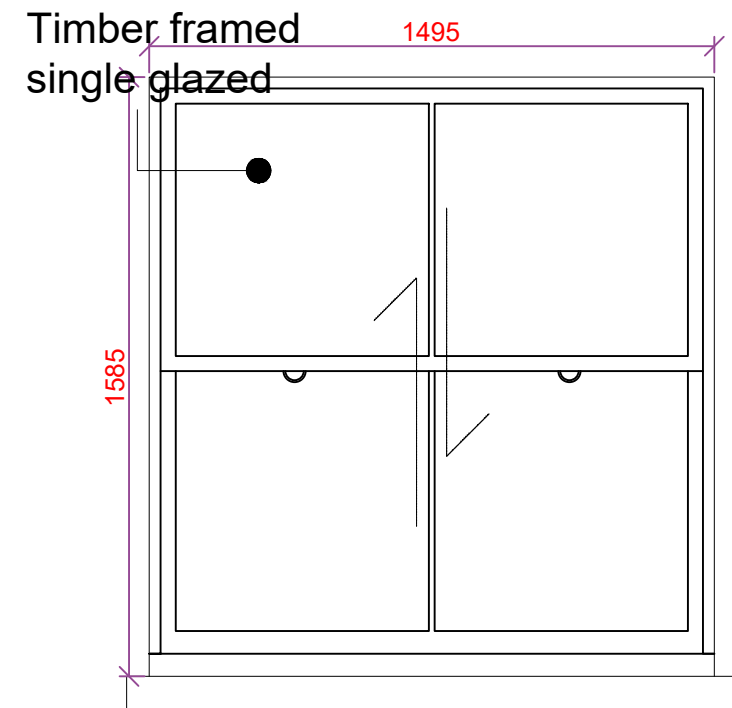

W43

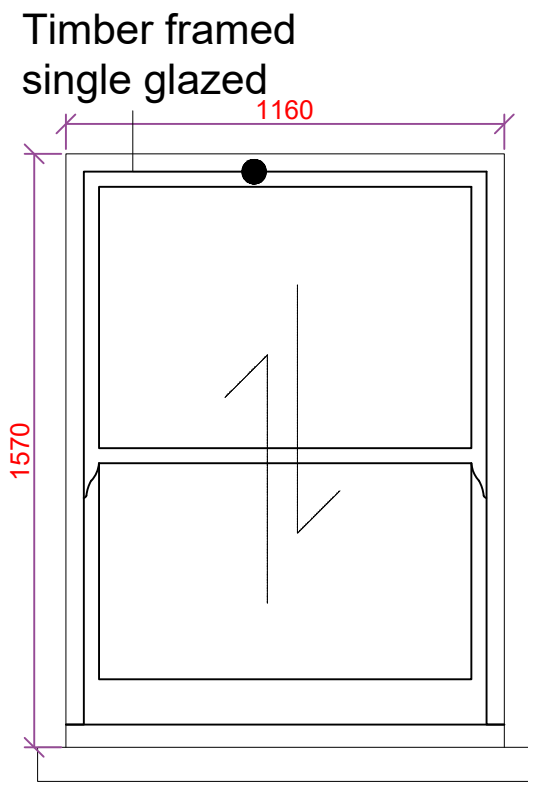

W44

The contractor is responsible to ensure that no products are to be utilised that do not comply with relevant British and/or European Standards and/or Codes of Practice, COSHH Regulations, Construction Regulations, or which are known or suspected at the time of product selection and/or construction to be deleterious to health and safety or to the durability of the work or not in accordance with good building practices.
 The contractor is responsible for checking dimensions, tolerances, levels and references. This drawing/model is to be read in conjunction with all relevant Other Project Team Members' or specialists' drawings/models/any Federated Model. Any discrepancy is to be notified to Baily Garner LLP and is to be rectified before proceeding with the works on site or shop drawings. Where an item is covered by drawings to different scales, the larger scale drawing is to be worked to.
 Any rights (including copyright) in this drawing/model and any proprietary work contained therein belong to Baily Garner LLP and may only be used in accordance with the licence granted to the Employer and with attribution to Baily Garner LLP.
 The drawing to be read in conjunction with: Document Suitability Codes page or at www.bailygarner.co.uk/disclaimer/

ELEVATION KEY

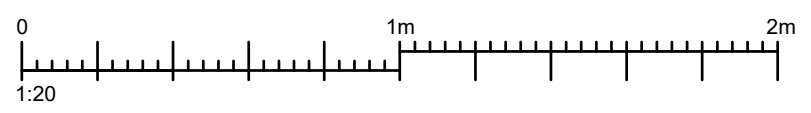
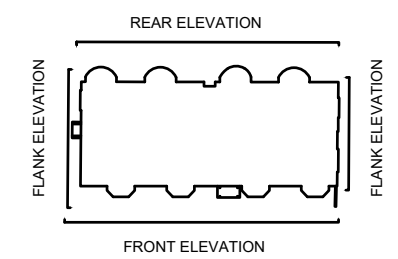

5 - 7 Belszie Grove

Existing windows - Front elevation 02

CLIENT NAME London Borough of Camden		PROJECT NAME Zero Carbon Retrofit Works	
PROJECT ADDRESS 5-7 Belszie Grove Belsize Park NW3 4UT		DRAWING TITLE Existing Windows	
SCALE 1:20		SUITABILITY CODE Planning	
APPROVED MA	APPROVED BN	DATE 08/2022	
PRGNO 33741	APROR BGR	VOLUME A1	LEVEL ZZ
DR DR	ROLE PL	DRWNO W03	REV STAT P
			REVNO 0.1

LONDON HEAD OFFICE
146-148 ELTHAM HILL
LONDON SE9 5DY
T. 020 8294 1000
e. general@bailygarner.co.uk

ELEVATION KEY

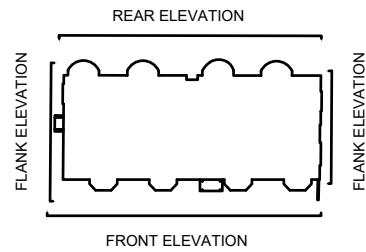

The contractor is responsible to ensure that no products are to be utilised that do not comply with relevant British and/or European Standards and/or Codes of Practice, COSHH Regulations, Construction Regulations, or which are known or suspected at the time of product selection and/or construction to be deleterious to health and safety or to the durability of the work or not in accordance with good building practices.

The contractor is responsible for checking dimensions, tolerances, levels and references. This drawing/model is to be read in conjunction with all relevant Other Project Team Members' or specialists' drawings/models/any Federated Model. Any discrepancy is to be notified to Baily Garner LLP and is to be rectified before proceeding with the works on site or shop drawings. Where an item is covered by drawings to different scales, the larger scale drawing is to be worked to.

Any rights (including copyright) in this drawing/model and any proprietary work contained therein belong to Baily Garner LLP and may only be used in accordance with the licence granted to the Employer and with attribution to Baily Garner LLP.

The drawing to be read in conjunction with: Document Suitability Codes page or at www.bailygarner.co.uk/disclaimer/

A3

Timber framed
single glazed 1160

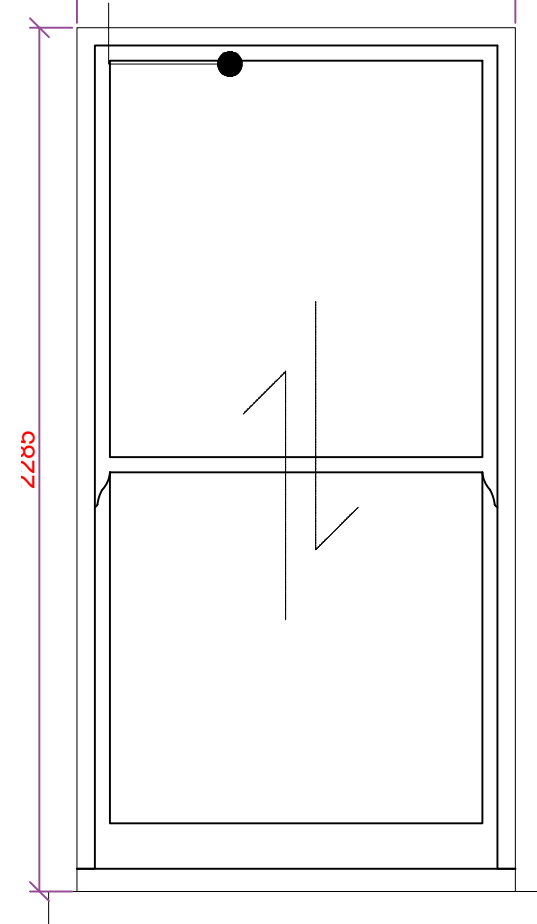

W49

Timber framed
single glazed 1110

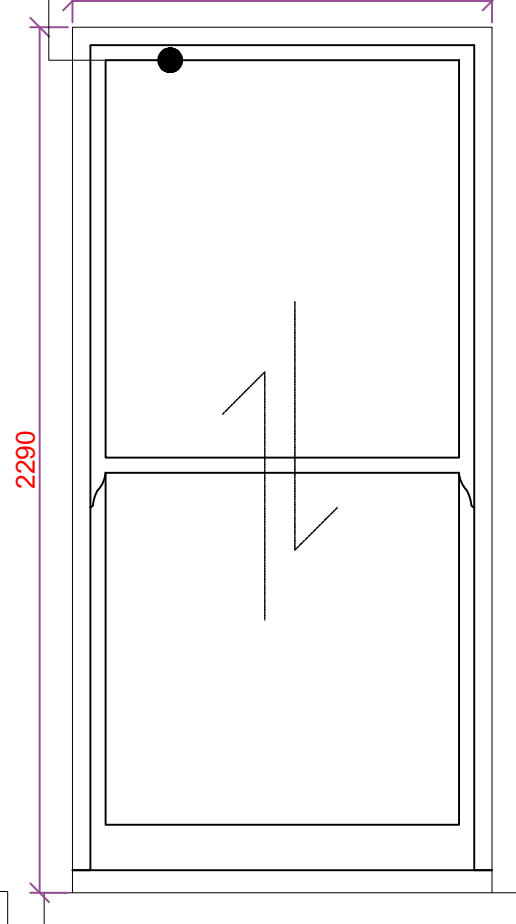

W50

Timber framed
single glazed 1160

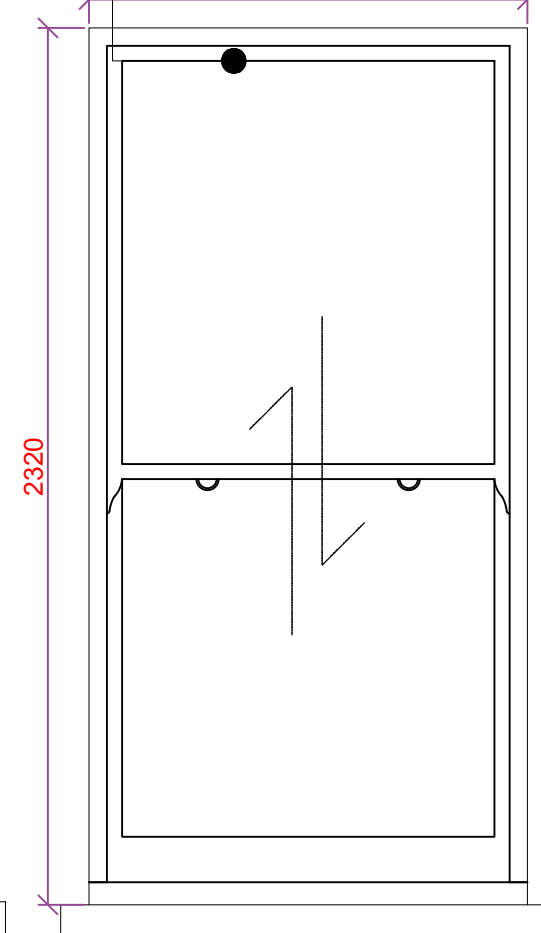

W51

Timber framed
single glazed 675

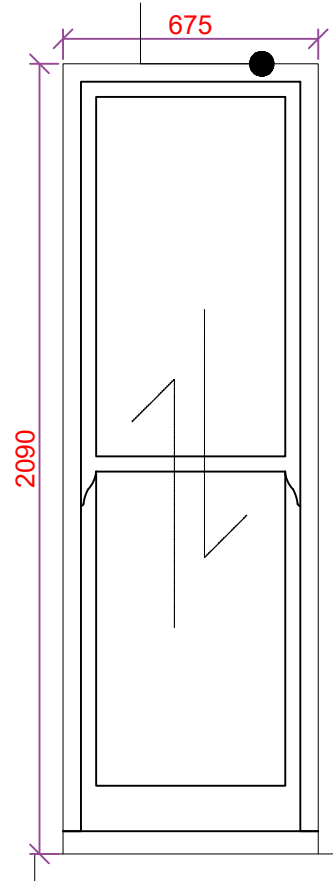

W52

Timber framed
single glazed 1150

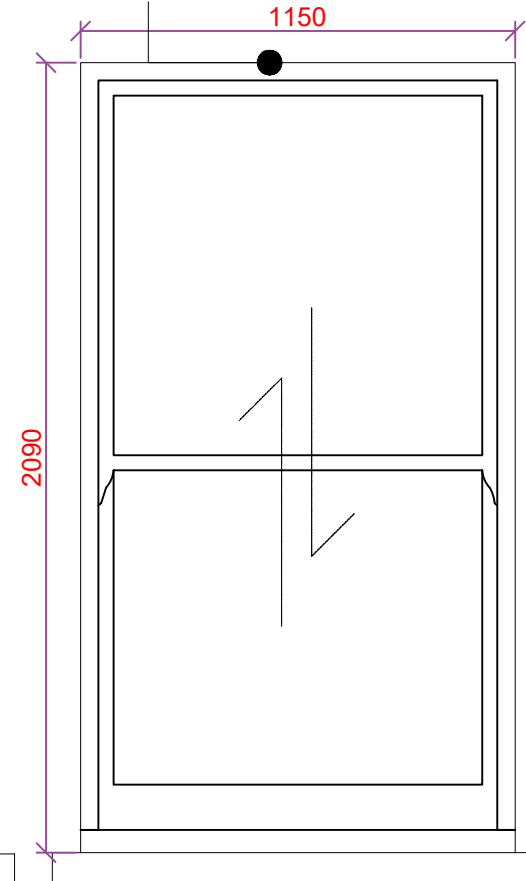

W53

Timber framed
single glazed 1160

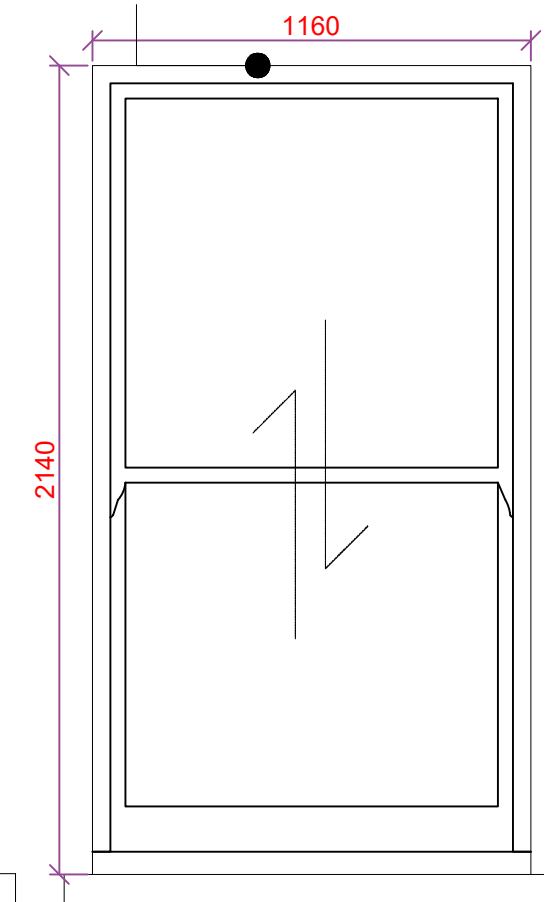

W54

5 - 7 Belszie Grove

Existing windows - Front elevation 03

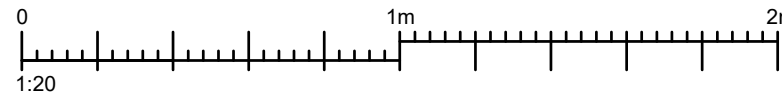

CLIENT NAME London Borough of Camden		PROJECT NAME Zero Carbon Retrofit Works	
PROJECT ADDRESS 5-7 Belsize Grove Belsize Park NW3 4UT		DRAWING TITLE Existing Windows	
SCALE 1:20		SUITABILITY CODE Planning	
PRGNO 33741	APPR BGR	VOLUME A1	LEVEL ZZ
DISCIP DR	ROLE PL	DRAWING W04	REV STAT P
DATE 08/2022		REV NO 0.1	



LONDON HEAD OFFICE
146-148 ELTHAM HILL
LONDON SE9 5DY
T. 020 8294 1000
e. general@bailygarner.co.uk

ELEVATION KEY

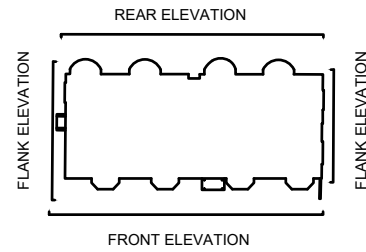

The contractor is responsible to ensure that no products are to be utilised that do not comply with relevant British and/or European Standards and/or Codes of Practice, COSHH Regulations, Construction Regulations, or which are known or suspected at the time of product selection and/or construction to be deleterious to health and safety or to the durability of the work or not in accordance with good building practices.

The contractor is responsible for checking dimensions, tolerances, levels and references. This drawing/model is to be read in conjunction with all relevant Other Project Team Members' or specialists' drawings/models/any Federated Model. Any discrepancy is to be notified to Baily Garner LLP and is to be rectified before proceeding with the works on site or shop drawings. Where an item is covered by drawings to different scales, the larger scale drawing is to be worked to.

Any rights (including copyright) in this drawing/model and any proprietary work contained therein belong to Baily Garner LLP and may only be used in accordance with the licence granted to the Employer and with attribution to Baily Garner LLP.

The drawing to be read in conjunction with: Document Suitability Codes page or at www.bailygarner.co.uk/disclaimer/

A3

Timber framed single glazed

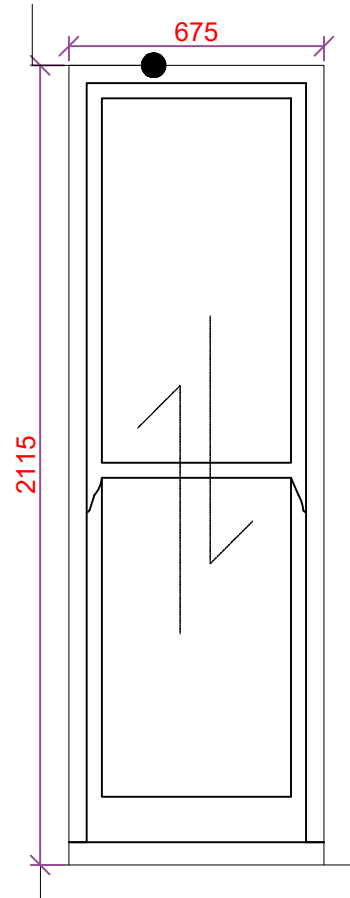

W55

Timber framed single glazed

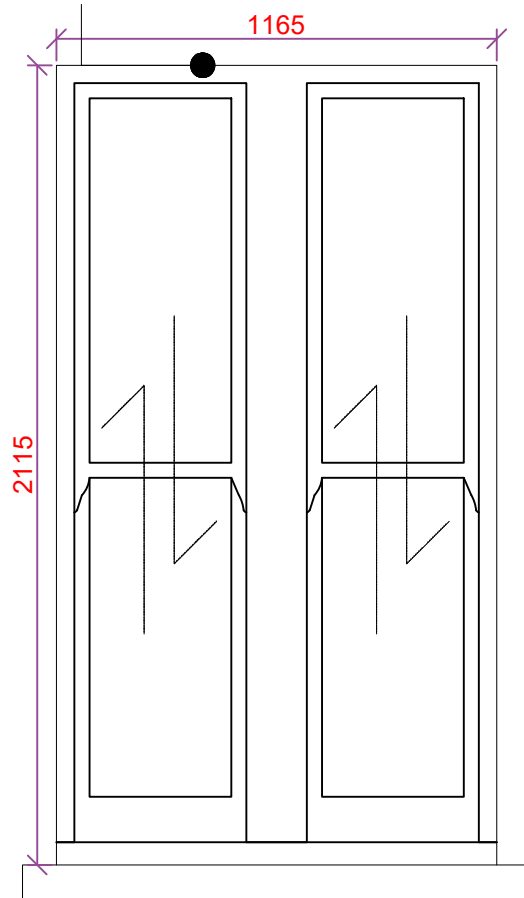

W56

Timber framed single glazed

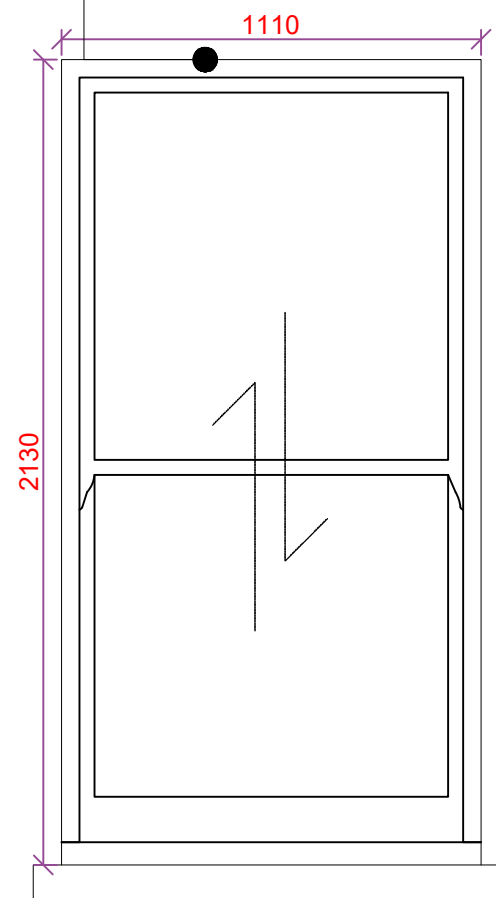

W57

Timber framed single glazed

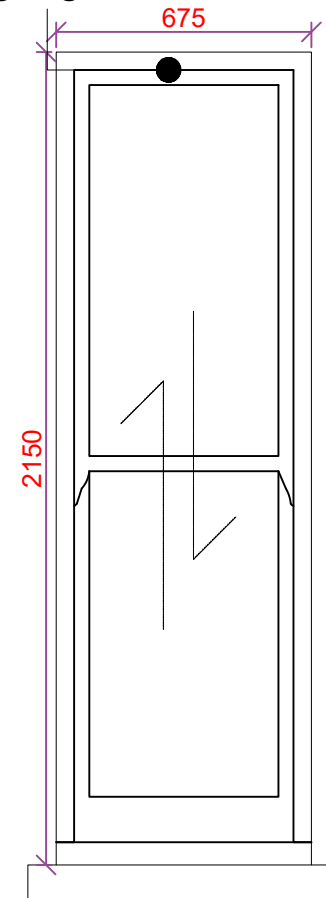

W58

Timber framed single glazed

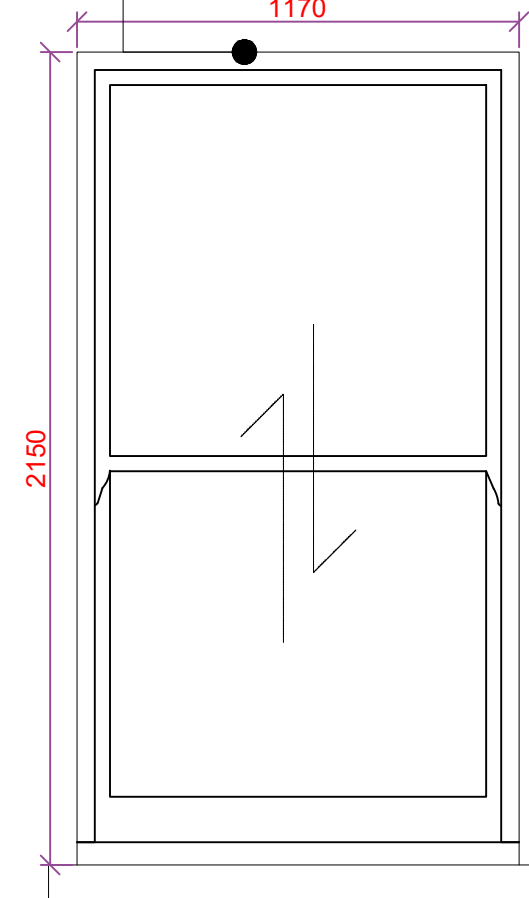

W59

Timber framed single glazed

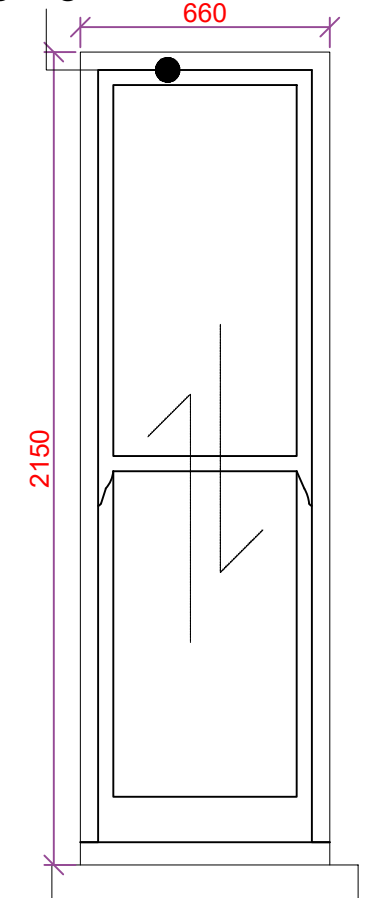

W60

5 - 7 Belszie Grove

Existing windows - Front elevation 04

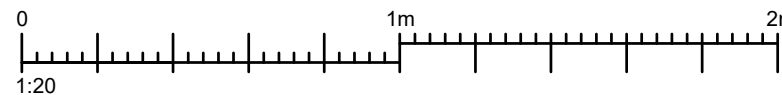

CLIENT NAME London Borough of Camden		PROJECT NAME Zero Carbon Retrofit Works			
PROJECT ADDRESS 5-7 Belsize Grove Belsize Park NW3 4UT		DRAWING TITLE Existing Windows			
		SUITABILITY CODE Planning			
SCALE 1:20	DRAWN EH	APPROVED MA	APPROVED BN	DATE 08/2022	
PRJNO 33741	ALPHR BGR	VOLUME A1	LEVEL ZZ	DISCR DR	ROLE PL
				DRAWNO W05	REVSTAT P
					REVNO 0.1



LONDON HEAD OFFICE
146-148 ELTHAM HILL
LONDON SE9 5DY
t. 020 8294 1000
e. general@bailygarner.co.uk

ELEVATION KEY

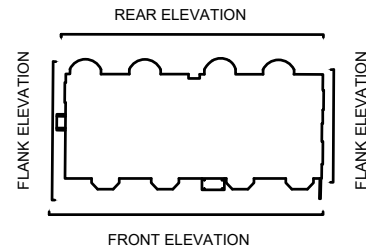

Timber framed
single glazed

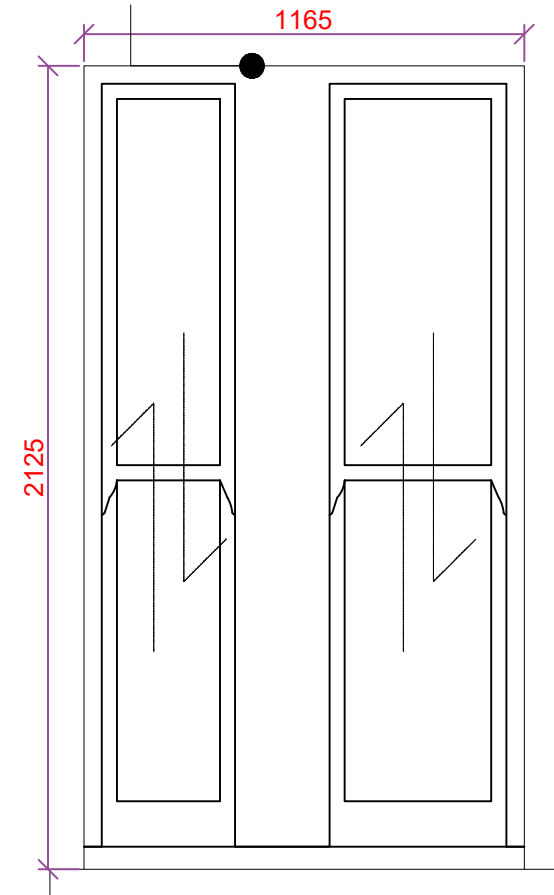

W61

Timber framed
single glazed

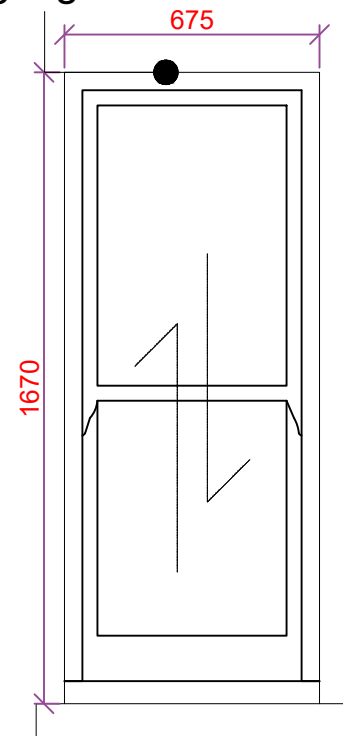

W62

Timber framed
single glazed

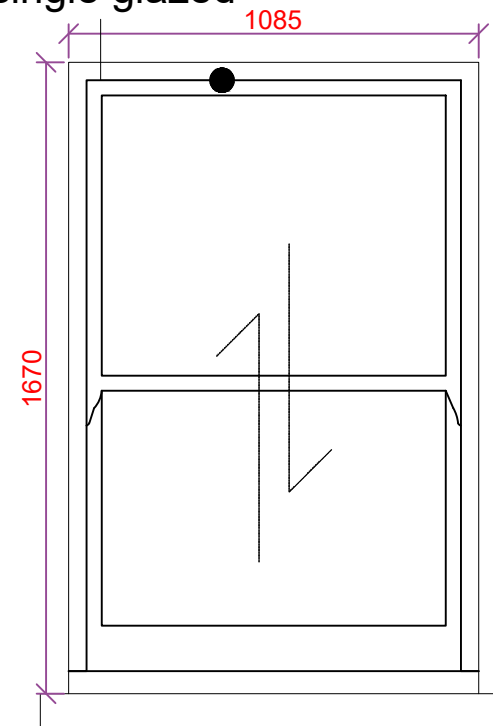

W63

Timber framed
single glazed

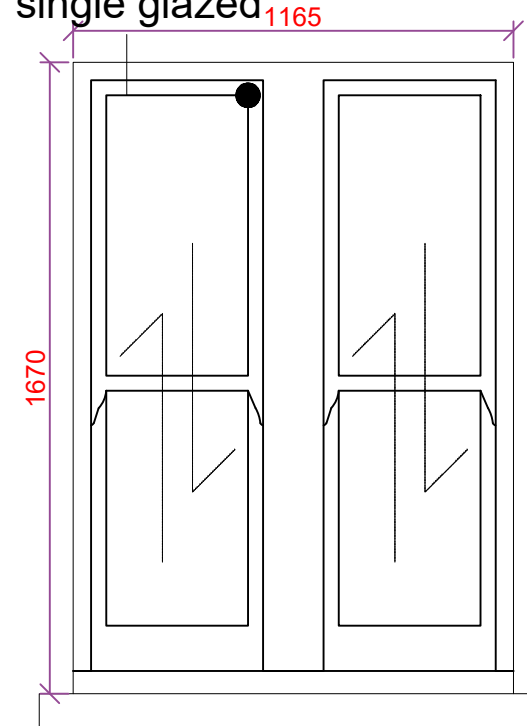

W64

Timber framed
single glazed

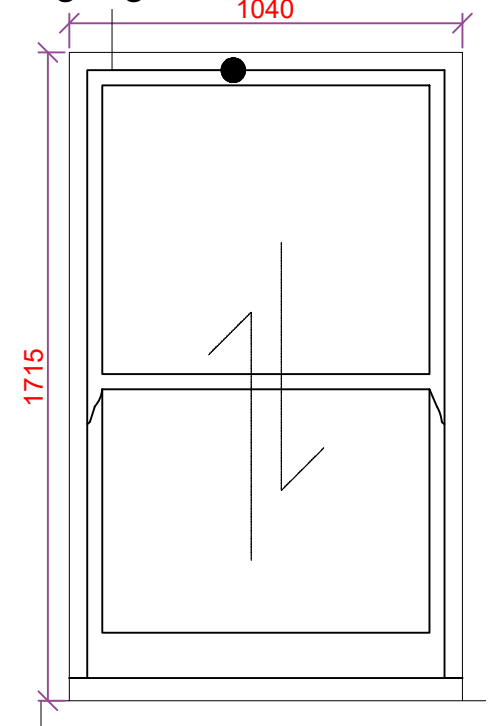

W65

The contractor is responsible to ensure that no products are to be utilised that do not comply with relevant British and/or European Standards and/or Codes of Practice, COSHH Regulations, Construction Regulations, or which are known or suspected at the time of product selection and/or construction to be deleterious to health and safety or to the durability of the work or not in accordance with good building practices.

The contractor is responsible for checking dimensions, tolerances, levels and references. This drawing/model is to be read in conjunction with all relevant Other Project Team Members' or specialists' drawings/models/any Federated Model. Any discrepancy is to be notified to Baily Garner LLP and is to be rectified before proceeding with the works on site or shop drawings. Where an item is covered by drawings to different scales, the larger scale drawing is to be worked to.

Any rights (including copyright) in this drawing/model and any proprietary work contained therein belong to Baily Garner LLP and may only be used in accordance with the licence granted to the Employer and with attribution to Baily Garner LLP.

The drawing to be read in conjunction with: Document Suitability Codes page or at www.bailygarner.co.uk/disclaimer/

A3

5 - 7 Belszie Grove

Existing windows - Front elevation 05

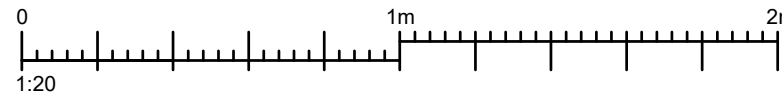

CLIENT NAME London Borough of Camden		PROJECT NAME Zero Carbon Retrofit Works	
PROJECT ADDRESS 5-7 Belsize Grove Belsize Park NW3 4UT		DRAWING TITLE Existing Windows	
SCALE 1:20		SUITABILITY CODE Planning	
APPROVED EH	APPROVED MA	APPROVED BN	DATE 08/2022
PRJNO 33741	ALPH BGR	VOLUME A1	LEVEL ZZ
DISCIPLINE DR	ROLE PL	DRAWING NO W06	REV STAT P
			REV NO 0.1



LONDON HEAD OFFICE
146-148 ELTHAM HILL
LONDON SE9 5DY
T. 020 8294 1000
e. general@bailygarner.co.uk

Aluminium frame
double glazed

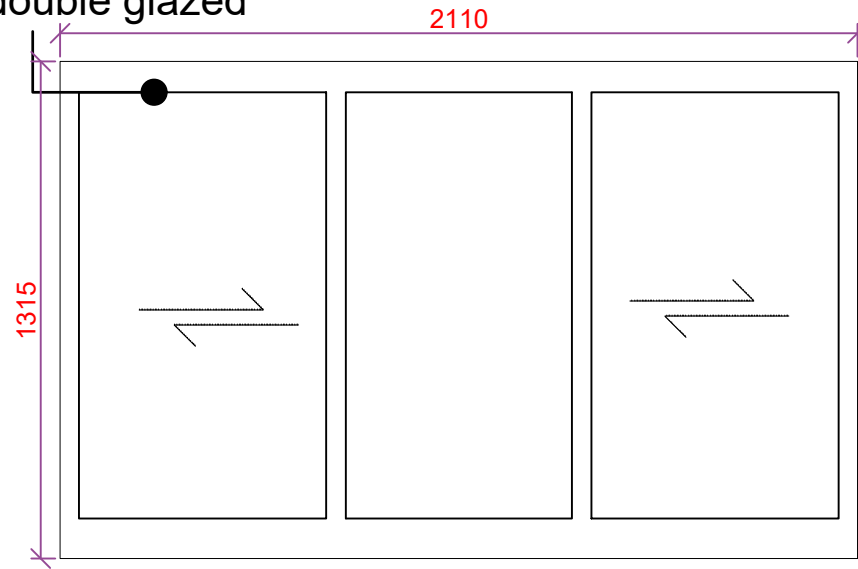

W70

Aluminium frame
double glazed

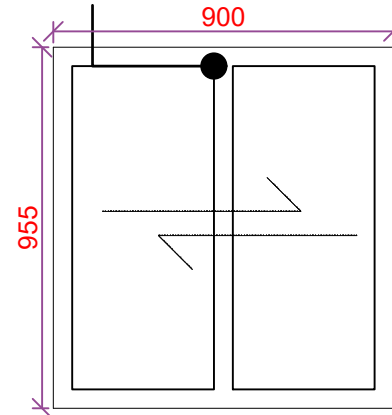

W71

Aluminium frame
double glazed

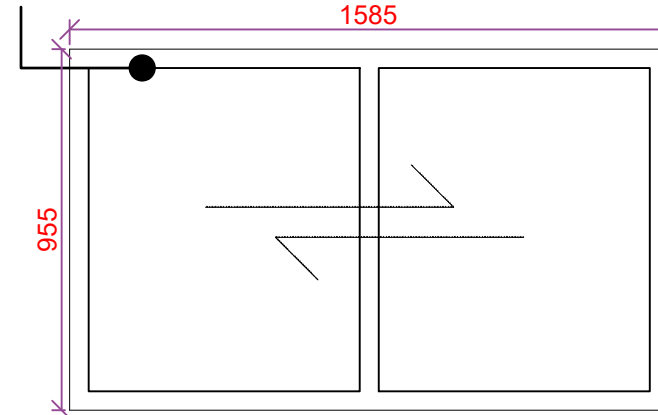

W72

Timber framed
single glazed

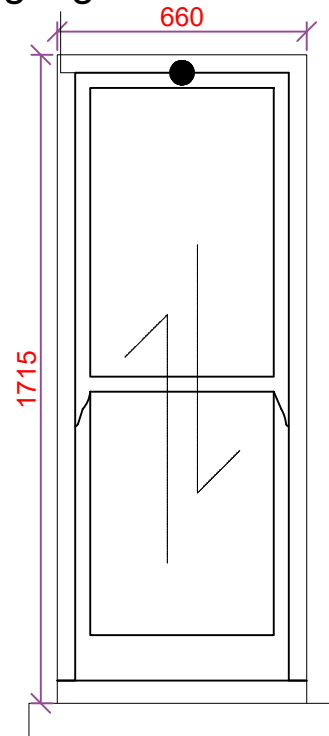

W66

Timber framed
single glazed

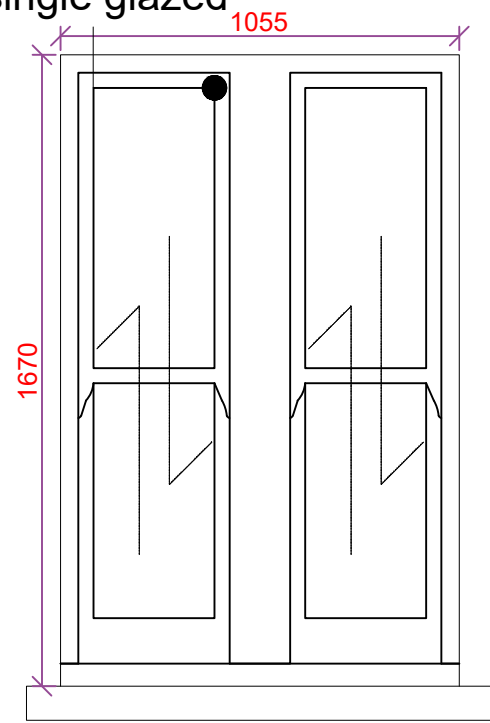

W67

Aluminium frame
double glazed

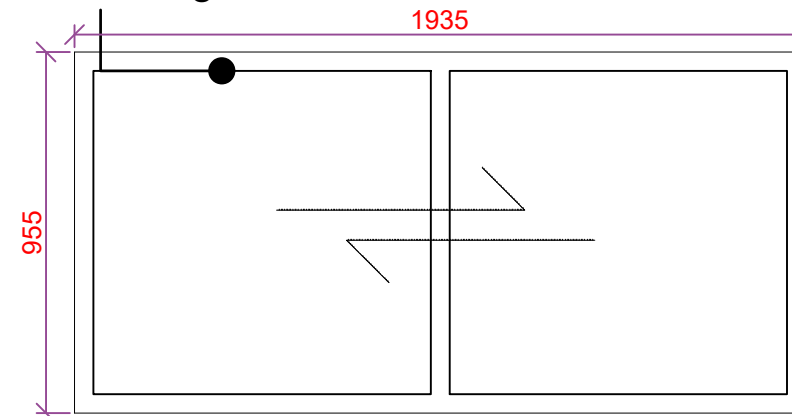

W68

Aluminium frame
double glazed

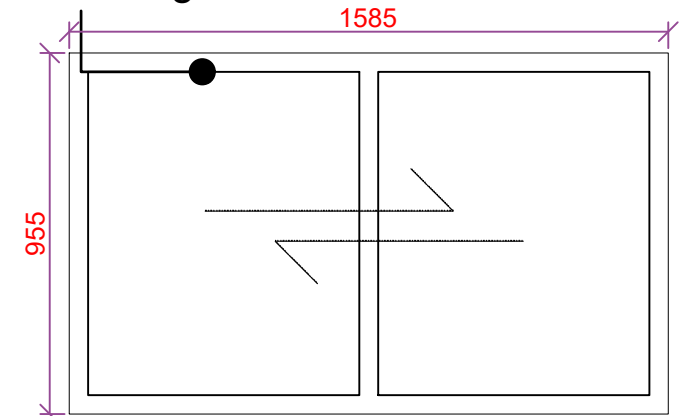

W69

The contractor is responsible to ensure that no products are to be utilised that do not comply with relevant British and/or European Standards and/or Codes of Practice, COSHH Regulations, Construction Regulations, or which are known or suspected at the time of product selection and/or construction to be deleterious to health and safety or to the durability of the work or not in accordance with good building practices.
The contractor is responsible for checking dimensions, tolerances, levels and references. This drawing/model is to be read in conjunction with all relevant Other Project Team Members' or specialists' drawings/models/any Federated Model. Any discrepancy is to be notified to Baily Garner LLP and is to be rectified before proceeding with the works on site or shop drawings. Where an item is covered by drawings to different scales, the larger scale drawing is to be worked to.
Any rights (including copyright) in this drawing/model and any proprietary work contained therein belong to Baily Garner LLP and may only be used in accordance with the licence granted to the Employer and with attribution to Baily Garner LLP.
The drawing to be read in conjunction with: Document Suitability Codes page or at www.bailygarner.co.uk/disclaimer/

A3

ELEVATION KEY

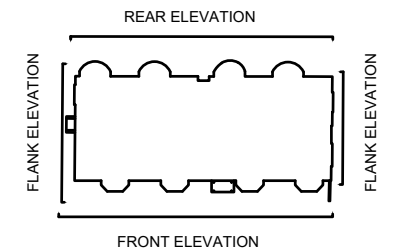

5 - 7 Belszie Grove

Existing windows - Front elevation 06

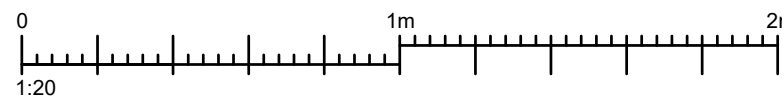

CLIENT NAME London Borough of Camden		PROJECT NAME Zero Carbon Retrofit Works		DRAWING TITLE Existing Windows	
PROJECT ADDRESS 5-7 Belsize Grove Belsize Park NW3 4UT		SUITABILITY CODE Planning		DATE 08/2022	
SCALE 1:20	DRAWN EH	APPROVED MA	APPROVED BN		
PRGNO 33741	ALPHR BGR	VOLUME A1	LEVEL ZZ	DISCIPLINE DR	ROLE PL
				DRAWING W07	REV STAT P
					REVNO 0.1



LONDON HEAD OFFICE
146-148 ELTHAM HILL
LONDON SE9 5DY
T. 020 8294 1000
e. general@bailygarner.co.uk

The contractor is responsible to ensure that no products are to be utilised that do not comply with relevant British and/or European Standards and/or Codes of Practice, COSHH Regulations, Construction Regulations, or which are known or suspected at the time of product selection and/or construction to be deleterious to health and safety or to the durability of the work or not in accordance with good building practices.

The contractor is responsible for checking dimensions, tolerances, levels and references. This drawing/model is to be read in conjunction with all relevant Other Project Team Members' or specialists' drawings/models/any Federated Model. Any discrepancy is to be notified to Baily Garner LLP and is to be rectified before proceeding with the works on site or shop drawings. Where an item is covered by drawings to different scales, the larger scale drawing is to be worked to.

Any rights (including copyright) in this drawing/model and any proprietary work contained therein belong to Baily Garner LLP and may only be used in accordance with the licence granted to the Employer and with attribution to Baily Garner LLP.

The drawing to be read in conjunction with: Document Suitability Codes page or at www.bailygarner.co.uk/disclaimer/

ELEVATION KEY

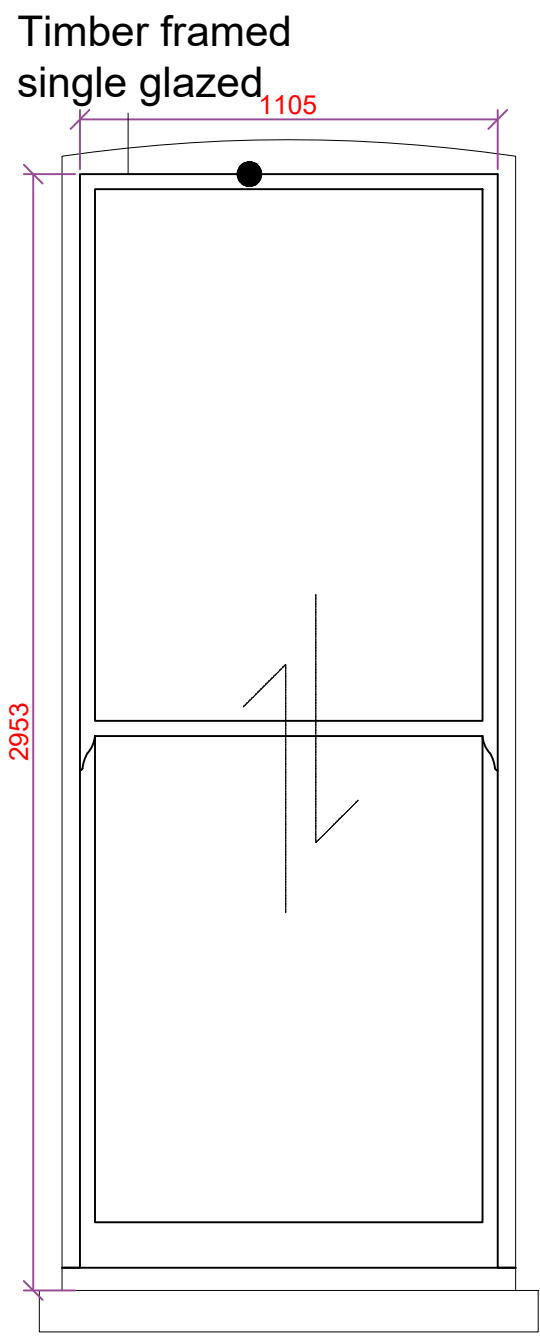
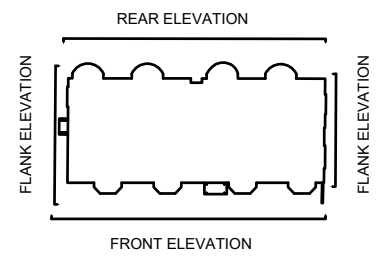

W5

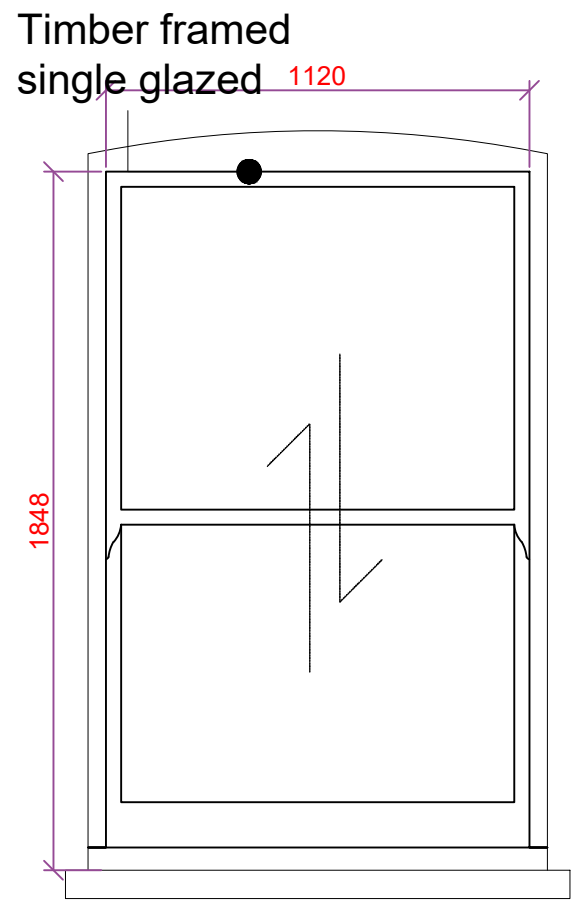

W6

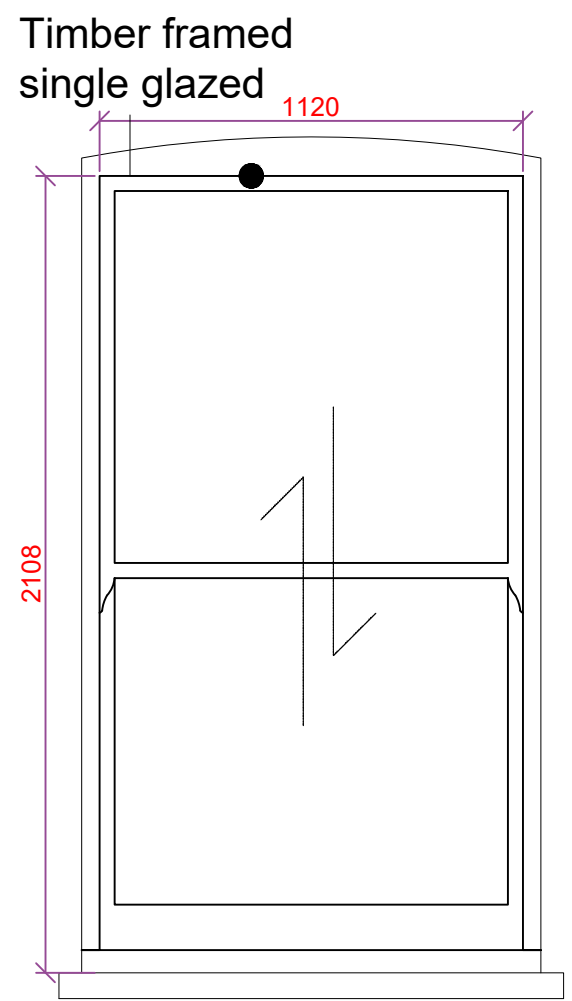

W7

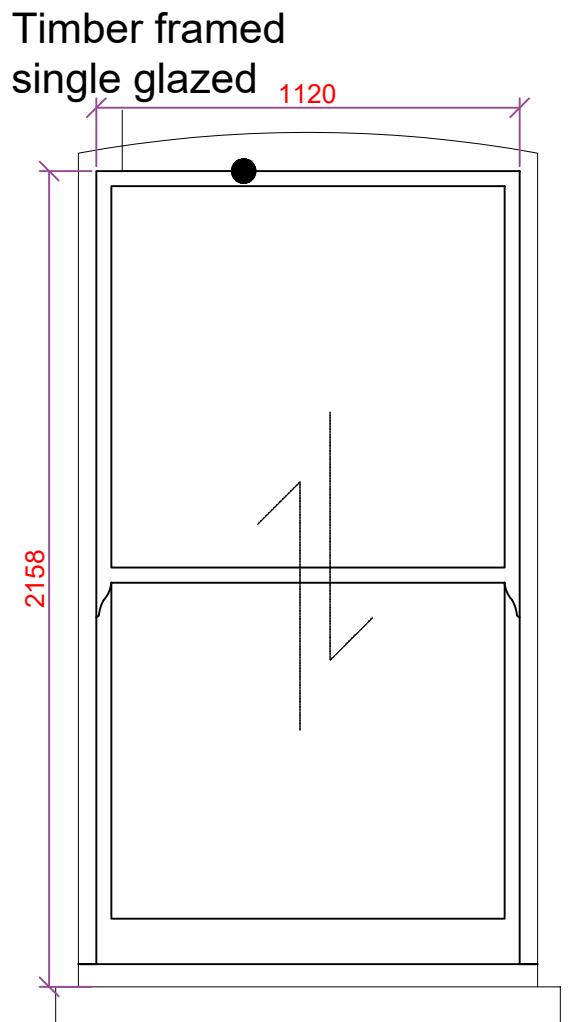

W8

5 - 7 Belszie Grove

Existing windows - Rear elevation 01

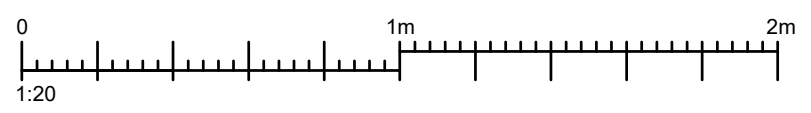

CLIENT NAME London Borough of Camden		PROJECT NAME Zero Carbon Retrofit Works	
PROJECT ADDRESS 5-7 Belsize Grove Belsize Park NW3 4UT		DRAWING TITLE Existing Windows	
SCALE 1:20		SUITABILITY CODE Planning	
DRAWN EH	APPROVED MA	APPROVED BN	DATE 08/2022
PRJNO 33741	AUTHOR BGR	VOLUME A1	LEVEL ZZ
DISCIPLINE DR	ROLE PL	DRAWING NO W08	REV STAT P
			REV NO 0.1



LONDON HEAD OFFICE
146-148 ELTHAM HILL
LONDON SE9 5DY
T. 020 8294 1000
e. general@bailygarner.co.uk

Timber framed
single glazed

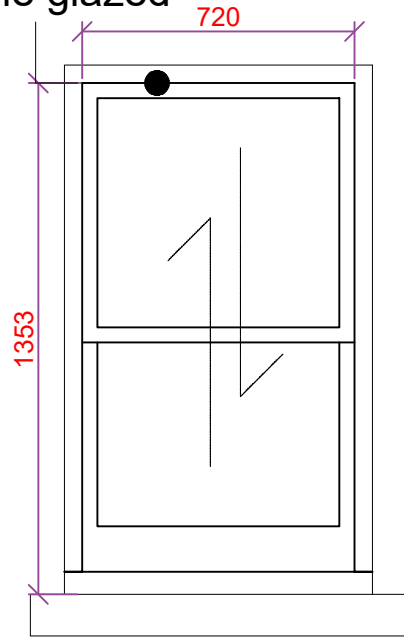

W9

Timber framed
single glazed

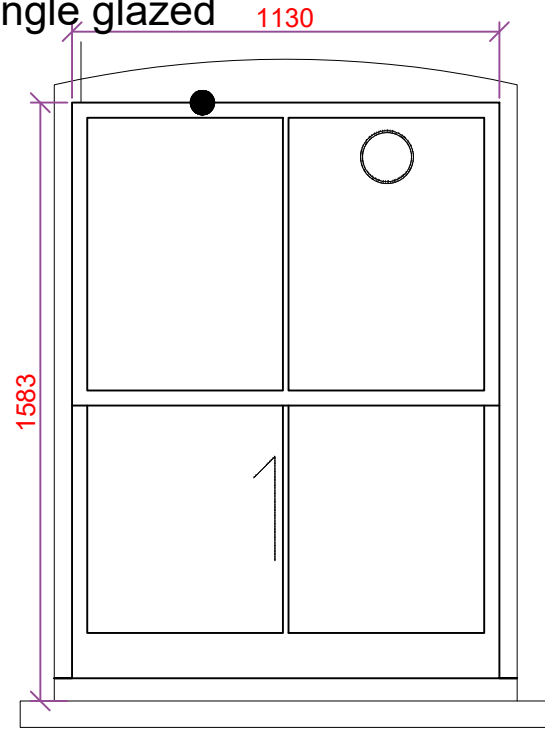

W10

Timber framed
single glazed

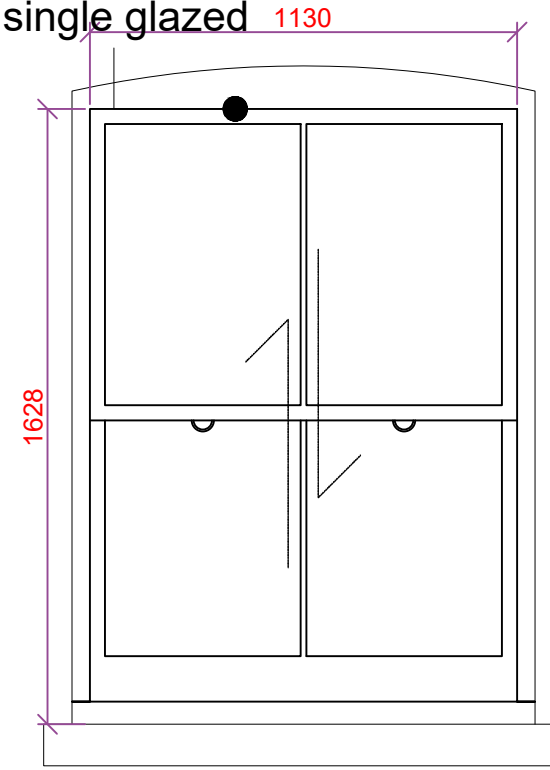

W11

The contractor is responsible to ensure that no products are to be utilised that do not comply with relevant British and/or European Standards and/or Codes of Practice, COSHH Regulations, Construction Regulations, or which are known or suspected at the time of product selection and/or construction to be deleterious to health and safety or to the durability of the work or not in accordance with good building practices.

The contractor is responsible for checking dimensions, tolerances, levels and references. This drawing/model is to be read in conjunction with all relevant Other Project Team Members' or specialists' drawings/models/any Federated Model. Any discrepancy is to be notified to Baily Garner LLP and is to be rectified before proceeding with the works on site or shop drawings. Where an item is covered by drawings to different scales, the larger scale drawing is to be worked to.

Any rights (including copyright) in this drawing/model and any proprietary work contained therein belong to Baily Garner LLP and may only be used in accordance with the licence granted to the Employer and with attribution to Baily Garner LLP.

The drawing to be read in conjunction with: Document Suitability Codes page or at www.bailygarner.co.uk/disclaimer/

A3

ELEVATION KEY

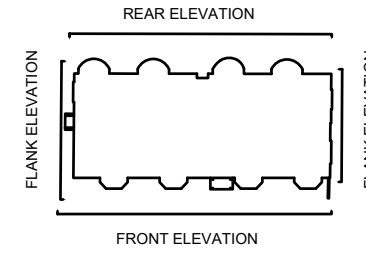

Timber framed
single glazed

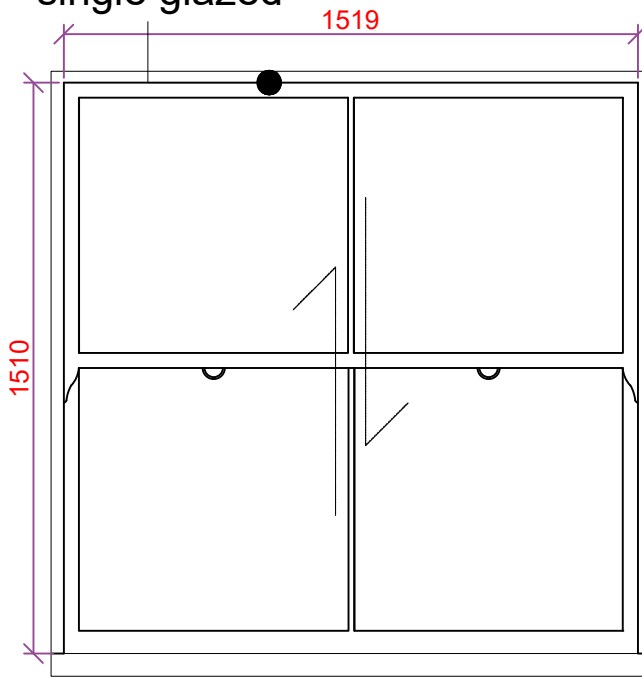

W12

Timber framed
single glazed

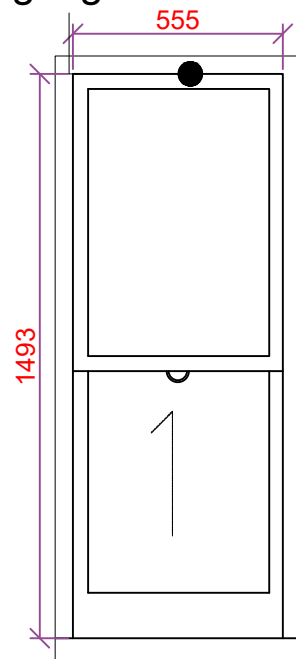

W13

Timber framed
single glazed

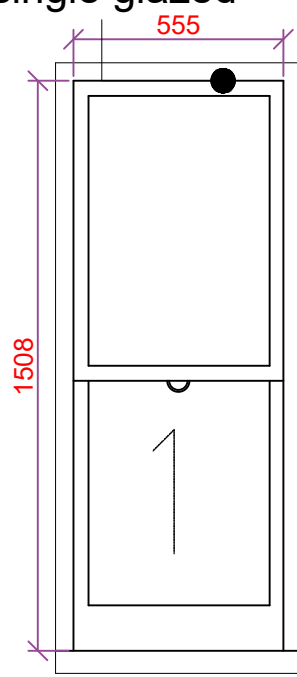

W14

Timber framed
single glazed

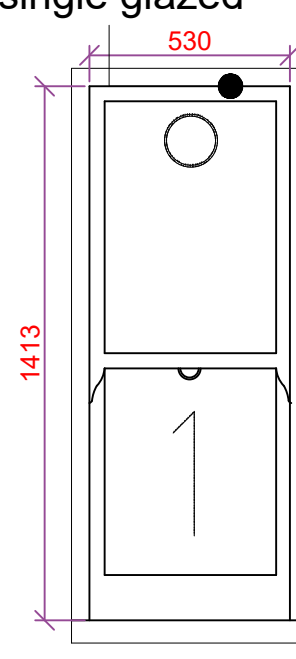

W15

Timber framed
single glazed

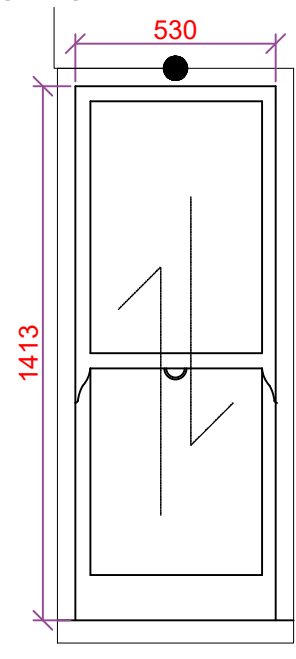

W16

Timber framed
single glazed

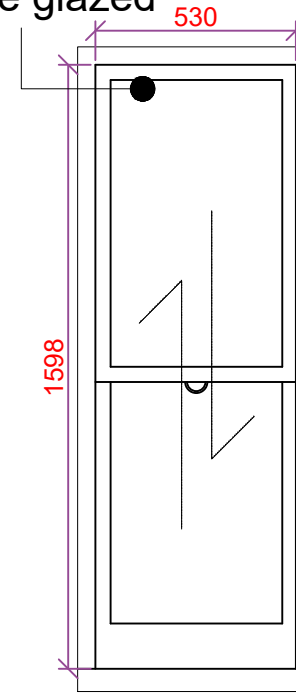

W17

Timber framed
single glazed

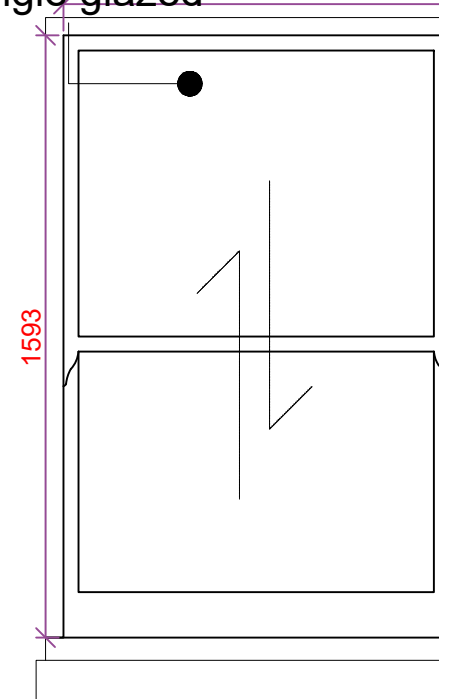

W18

5 - 7 Belszie Grove

Existing windows - Rear elevation 02

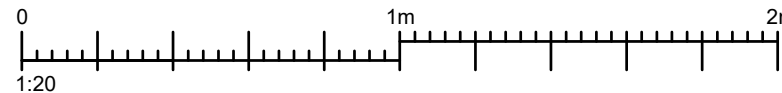

CLIENT NAME London Borough of Camden		PROJECT NAME Zero Carbon Retrofit Works	
PROJECT ADDRESS 5-7 Belszie Grove Belszie Park NW3 4UT		DRAWING TITLE Existing Windows	
SCALE 1:20		SUITABILITY CODE Planning	
DRAWN EH	APPROVED MA	APPROVED BN	DATE 08/2022
PRJNO 33741	AUTHOR BGR	VOLUME A1	LEVEL ZZ
DISCIP DR	ROLE PL	DRAWING W09	REV STAT P
			REVNO 0.1



LONDON HEAD OFFICE
146-148 ELTHAM HILL
LONDON SE9 5DY
T. 020 8294 1000
e. general@bailygarner.co.uk

Timber frame single glazed (curved)

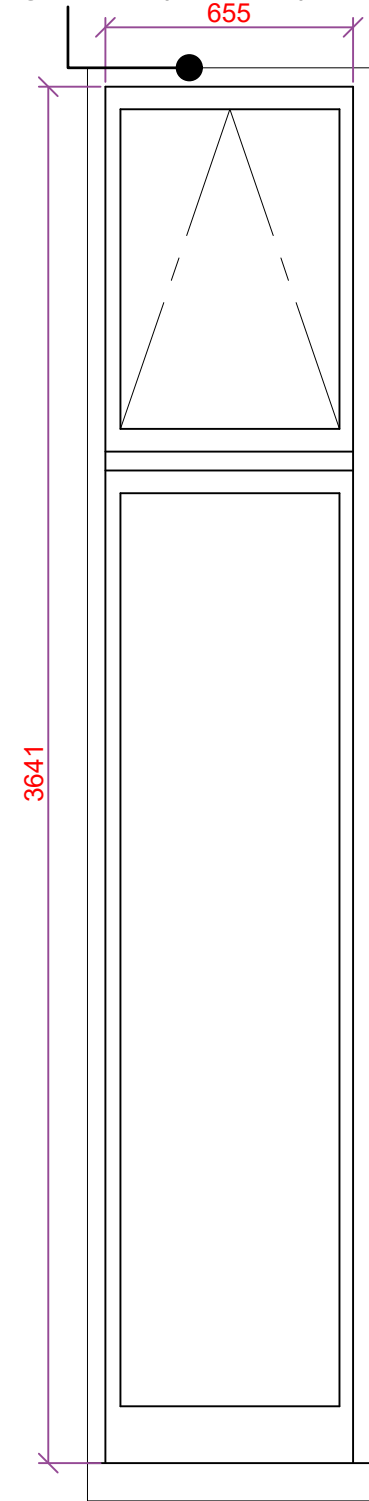

W19

Timber frame single glazed (curved)

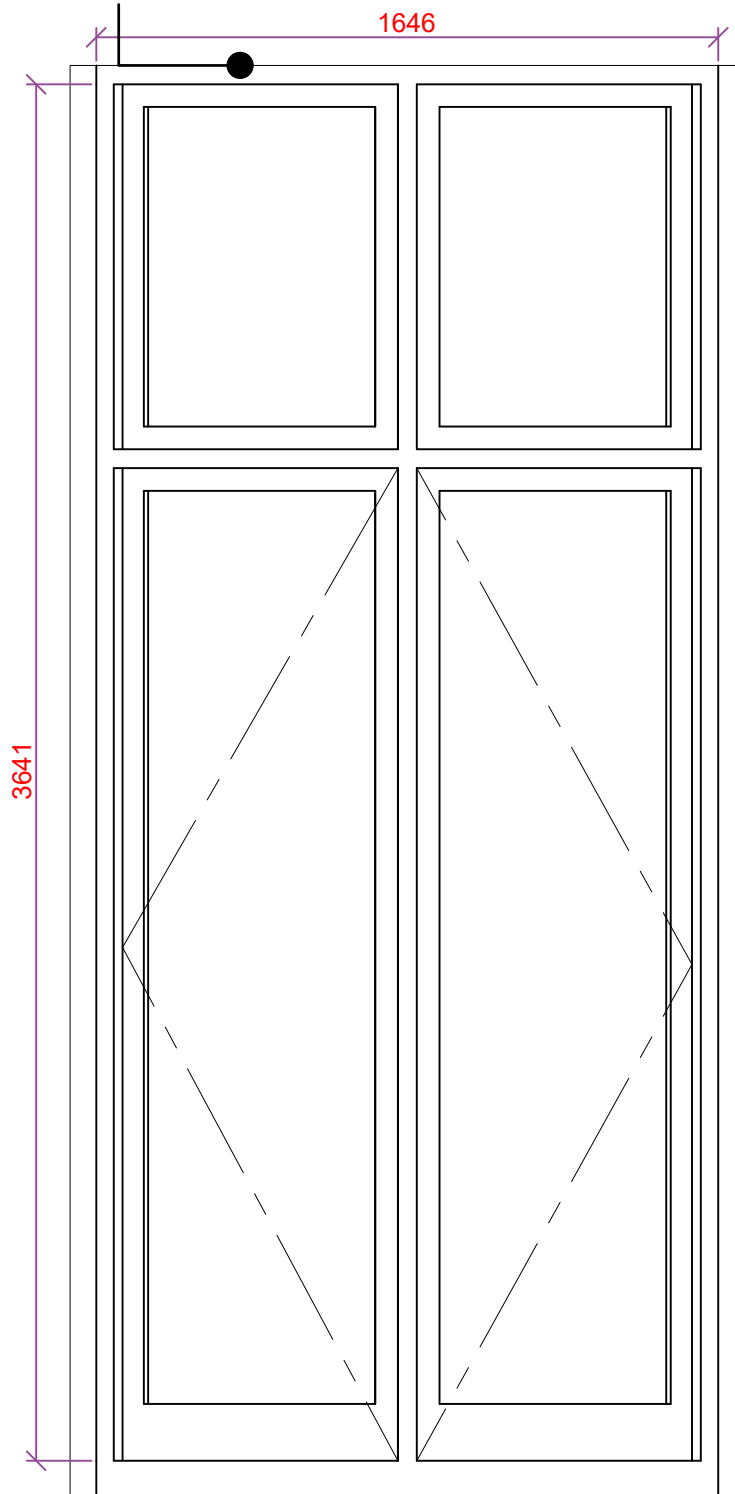

W20

Timber frame single glazed (curved)

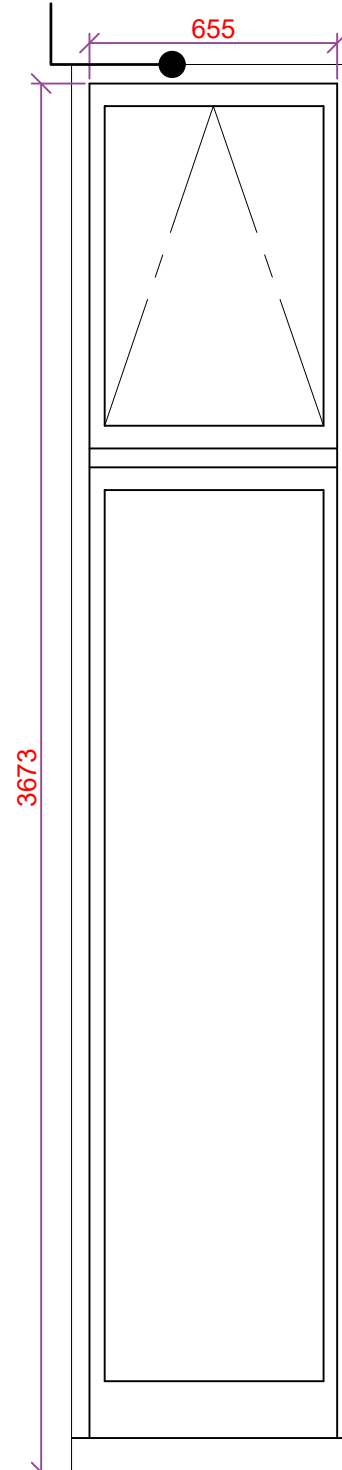

W21

The contractor is responsible to ensure that no products are to be utilised that do not comply with relevant British and/or European Standards and/or Codes of Practice, COSHH Regulations, Construction Regulations, or which are known or suspected at the time of product selection and/or construction to be deleterious to health and safety or to the durability of the work or not in accordance with good building practices.
 The contractor is responsible for checking dimensions, tolerances, levels and references. This drawing/model is to be read in conjunction with all relevant Other Project Team Members' or specialists' drawings/models/any Federated Model. Any discrepancy is to be notified to Baily Garner LLP and is to be rectified before proceeding with the works on site or shop drawings. Where an item is covered by drawings to different scales, the larger scale drawing is to be worked to.
 Any rights (including copyright) in this drawing/model and any proprietary work contained therein belong to Baily Garner LLP and may only be used in accordance with the licence granted to the Employer and with attribution to Baily Garner LLP.
 The drawing to be read in conjunction with: Document Suitability Codes page or at www.bailygarner.co.uk/disclaimer/

A3

ELEVATION KEY

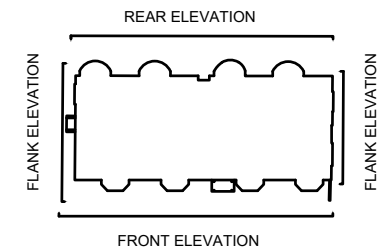

5 - 7 Belszie Grove

Existing windows - Rear elevation 03

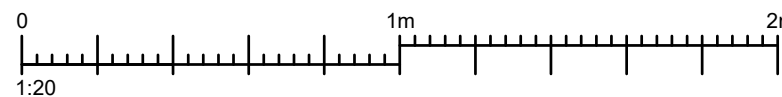

CLIENT NAME London Borough of Camden		PROJECT NAME Zero Carbon Retrofit Works	
PROJECT ADDRESS 5-7 Belszie Grove Belszie Park NW3 4UT		DRAWING TITLE Existing Windows	
SCALE 1:20		SUITABILITY CODE Planning	
PRGNO 33741	AUTHOR BGR	VOLUME A1	LEVEL ZZ
DISCIP DR	ROLE PL	DRGNO W10	REV STAT P
			REVNO 0.1



LONDON HEAD OFFICE
146-148 ELTHAM HILL
LONDON SE9 5DY
T. 020 8294 1000
e. general@bailygarner.co.uk

The contractor is responsible to ensure that no products are to be utilised that do not comply with relevant British and/or European Standards and/or Codes of Practice, COSHH Regulations, Construction Regulations, or which are known or suspected at the time of product selection and/or construction to be deleterious to health and safety or to the durability of the work or not in accordance with good building practices.
 The contractor is responsible for checking dimensions, tolerances, levels and references. This drawing/model is to be read in conjunction with all relevant Other Project Team Members' or specialists' drawings/models/any Federated Model. Any discrepancy is to be notified to Baily Garner LLP and is to be rectified before proceeding with the works on site or shop drawings. Where an item is covered by drawings to different scales, the larger scale drawing is to be worked to.
 Any rights (including copyright) in this drawing/model and any proprietary work contained therein belong to Baily Garner LLP and may only be used in accordance with the licence granted to the Employer and with attribution to Baily Garner LLP.
 The drawing to be read in conjunction with: Document Suitability Codes page or at www.bailygarner.co.uk/disclaimer/

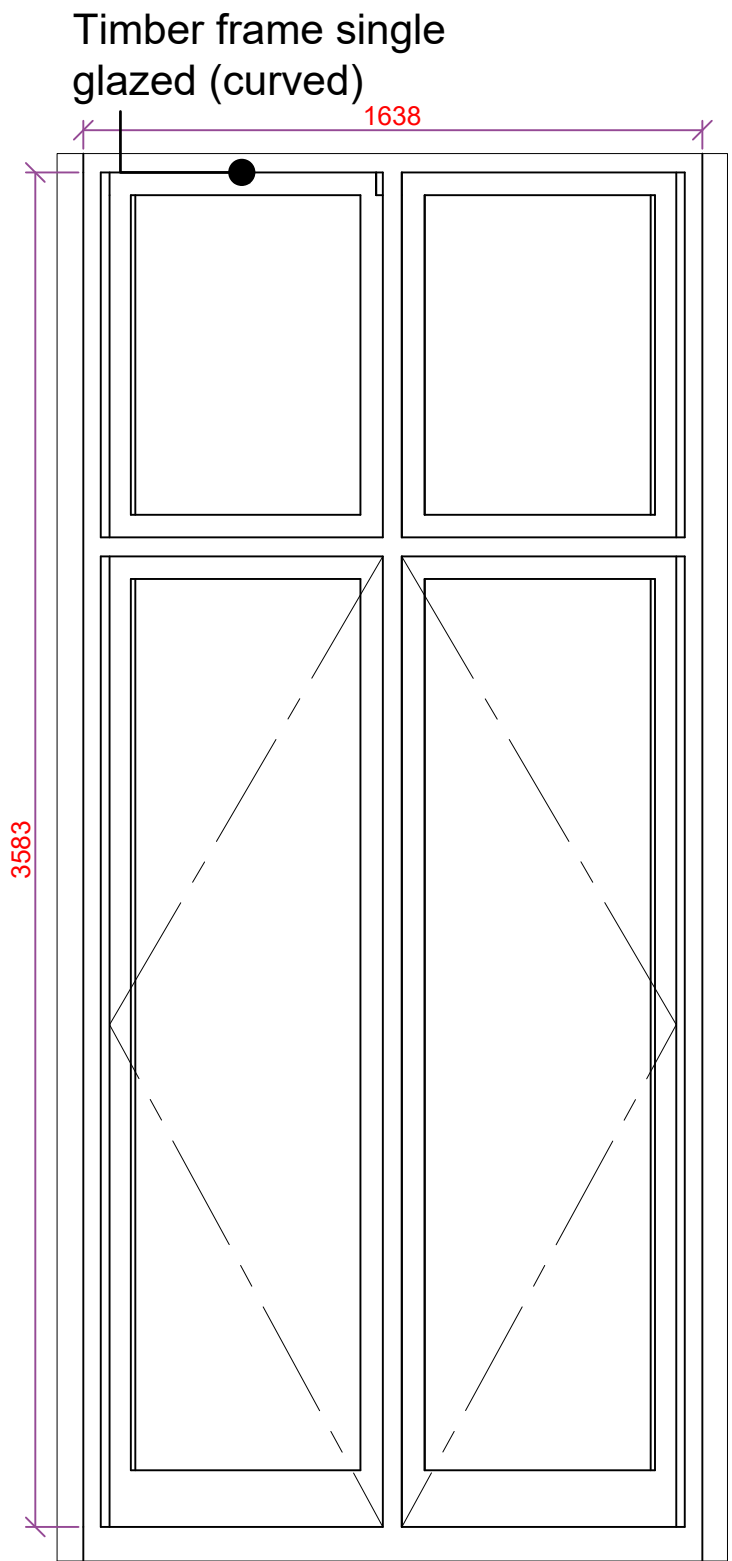

W22

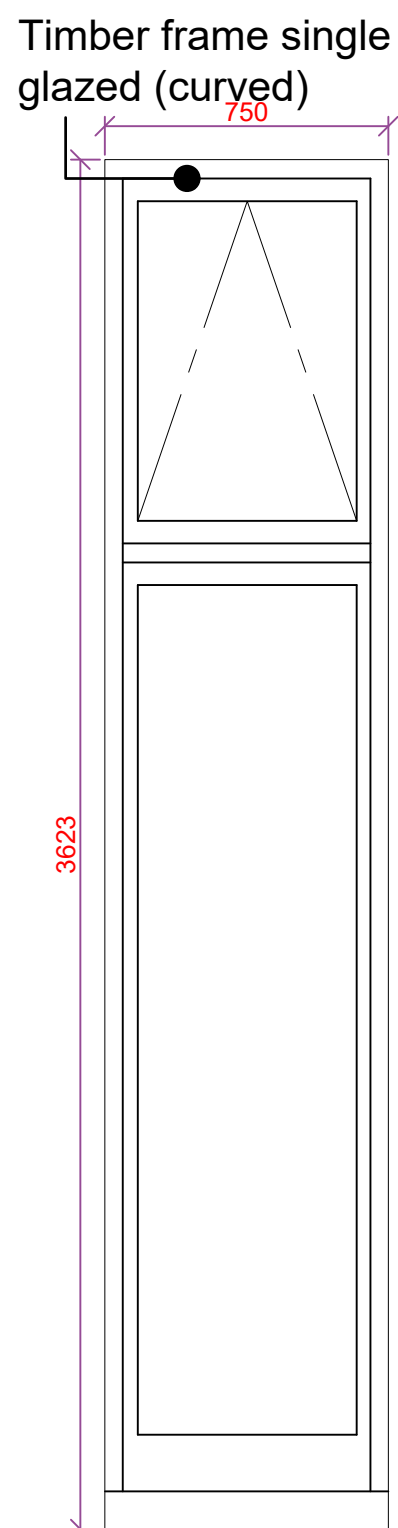

W23

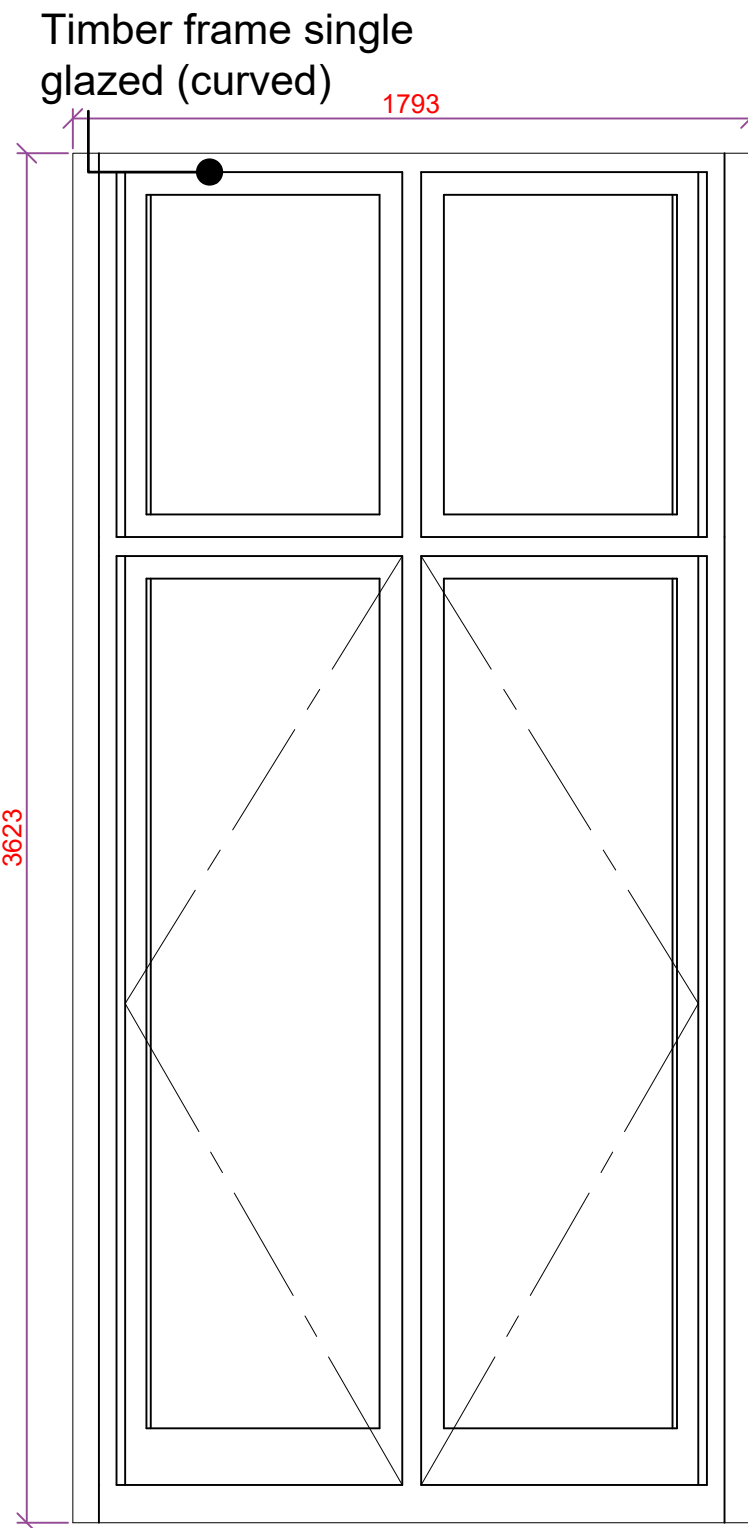

W24

ELEVATION KEY

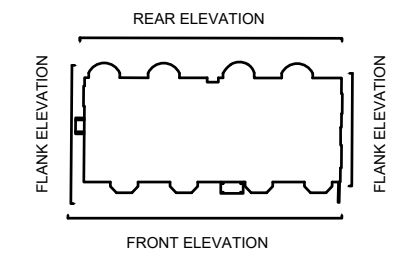

5 - 7 Belszie Grove

Existing windows - Rear elevation 04

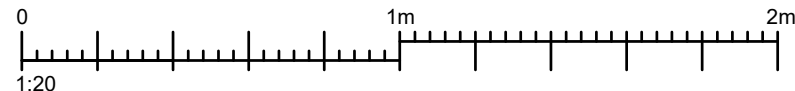

CLIENT NAME London Borough of Camden		PROJECT NAME Zero Carbon Retrofit Works	
PROJECT ADDRESS 5-7 Belsize Grove Belsize Park NW3 4UT		DRAWING TITLE Existing Windows	
SCALE 1:20		SUITABILITY CODE Planning	
APPROVED MA	APPROVED BN	DATE 08/2022	
PRGNO 33741	APROR BGR	VOLUME A1	LEVEL ZZ
DISCR DR	ROLE PL	SPRNO W11	REV STAT P
			REVNO 0.1



LONDON HEAD OFFICE
 146-148 ELTHAM HILL
 LONDON SE9 5DY
 T. 020 8294 1000
 e. general@bailygarner.co.uk

Timber frame single glazed (curved)

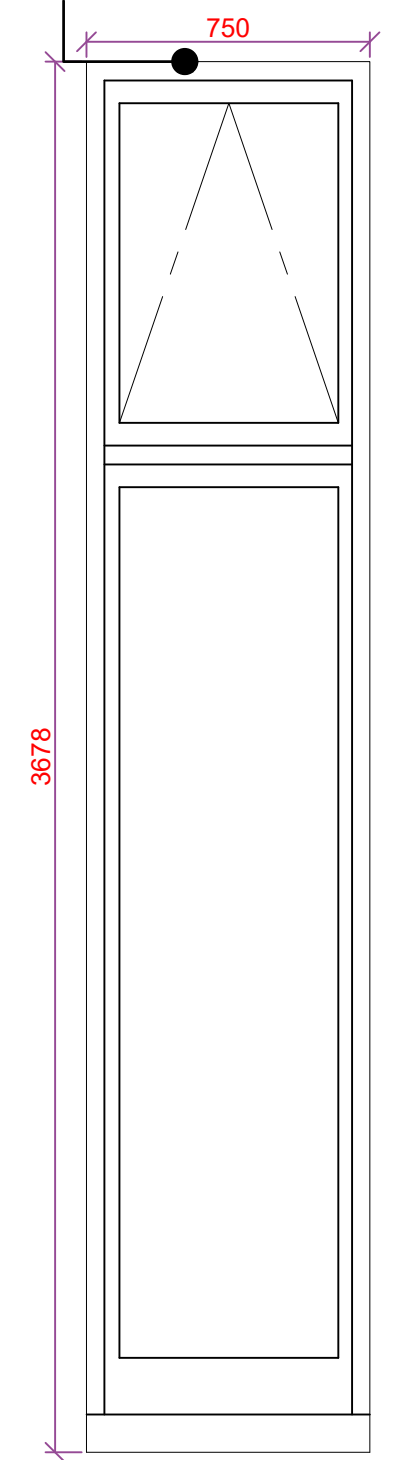

W25

Timber frame single glazed (curved)

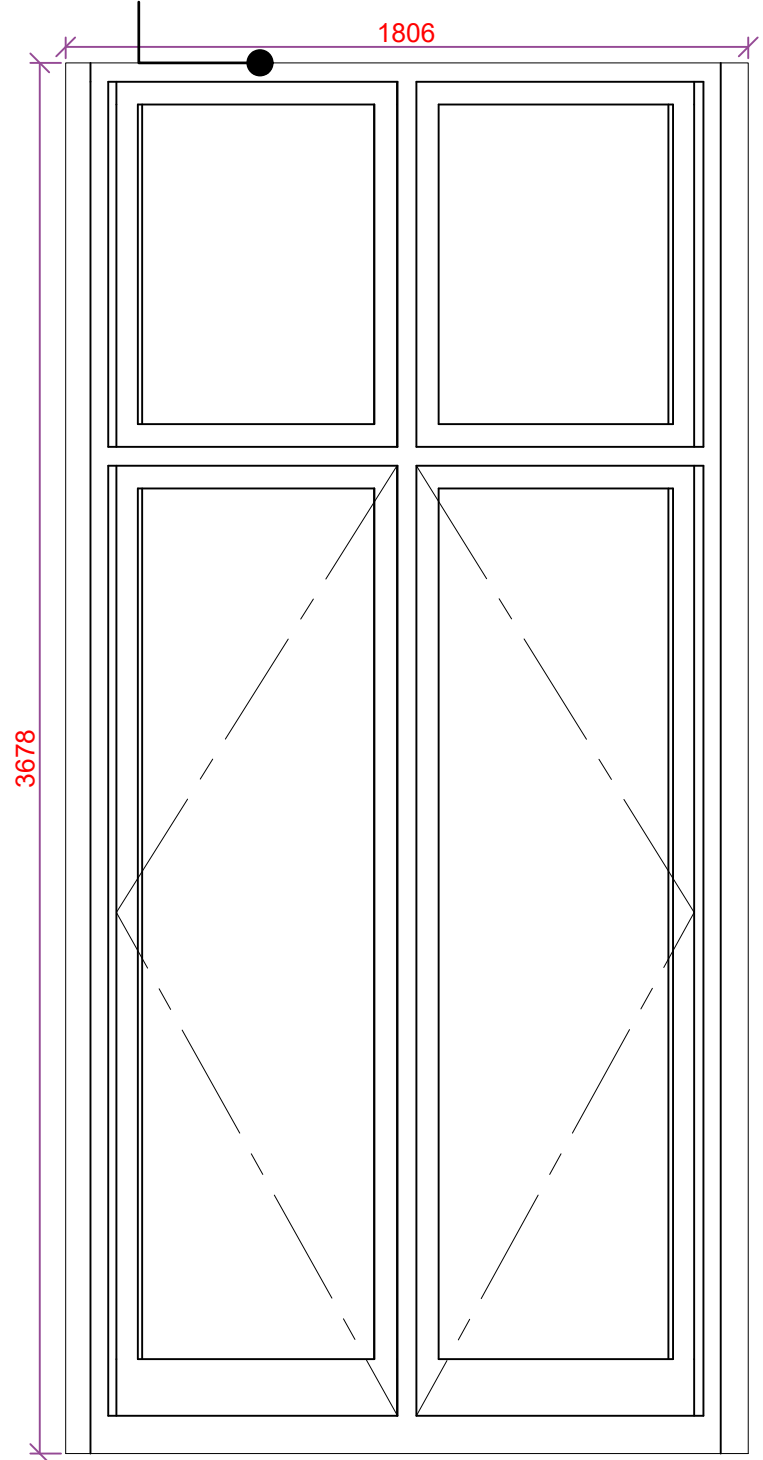

W26

Timber framed single glazed

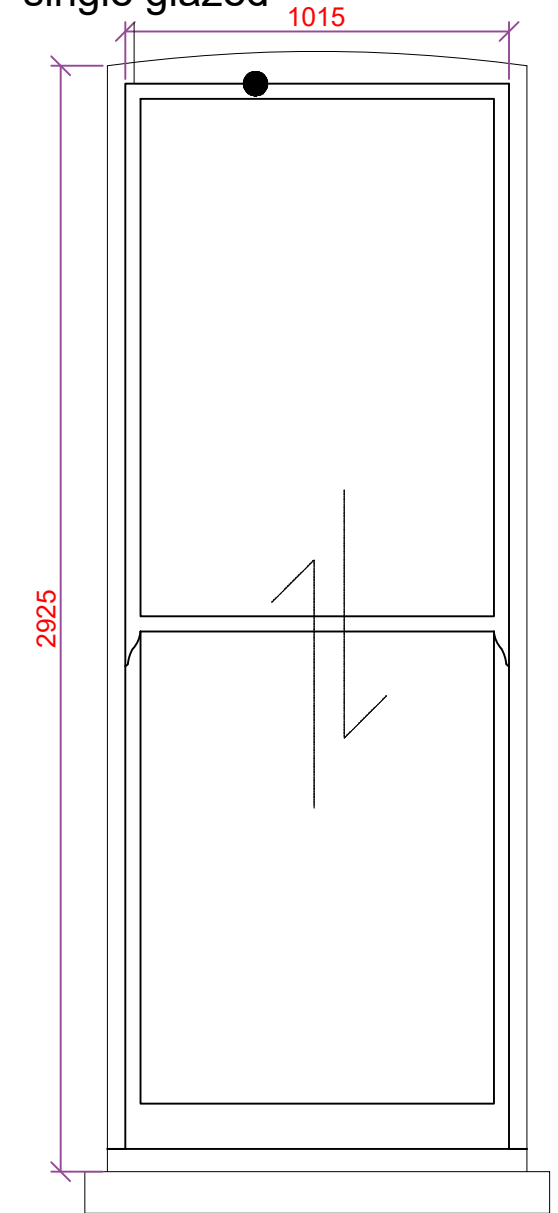

W27

Timber framed single glazed

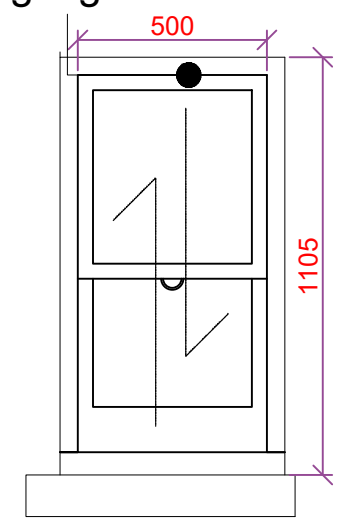

W28

Timber framed single glazed

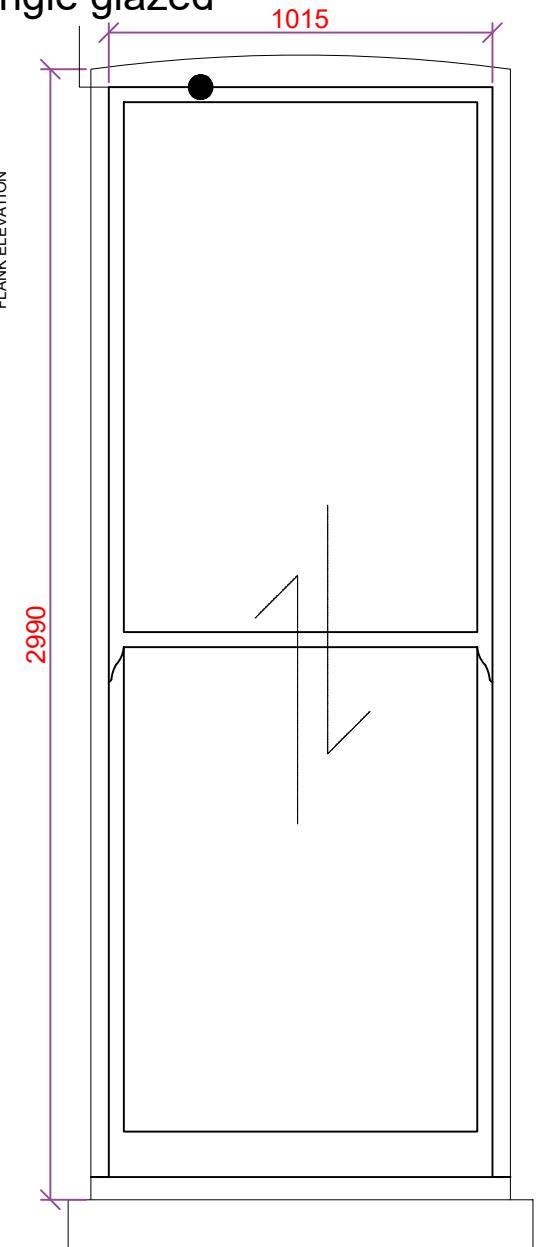

W29

ELEVATION KEY

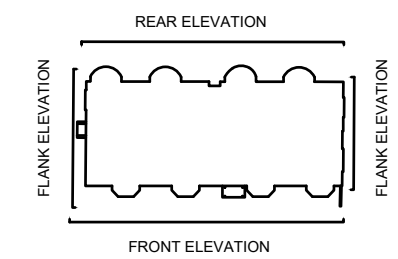

The contractor is responsible to ensure that no products are to be utilised that do not comply with relevant British and/or European Standards and/or Codes of Practice, COSHH Regulations, Construction Regulations, or which are known or suspected at the time of product selection and/or construction to be deleterious to health and safety or to the durability of the work or not in accordance with good building practices.

The contractor is responsible for checking dimensions, tolerances, levels and references. This drawing/model is to be read in conjunction with all relevant Other Project Team Members' or specialists' drawings/models/any Federated Model. Any discrepancy is to be notified to Baily Garner LLP and is to be rectified before proceeding with the works on site or shop drawings. Where an item is covered by drawings to different scales, the larger scale drawing is to be worked to.

Any rights (including copyright) in this drawing/model and any proprietary work contained therein belong to Baily Garner LLP and may only be used in accordance with the licence granted to the Employer and with attribution to Baily Garner LLP.

The drawing to be read in conjunction with: Document Suitability Codes page or at www.bailygarner.co.uk/disclaimer/

5 - 7 Belszie Grove

Existing windows - Rear elevation 05

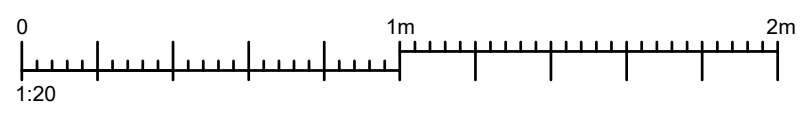

CLIENT NAME London Borough of Camden		PROJECT NAME Zero Carbon Retrofit Works	
PROJECT ADDRESS 5-7 Belsize Grove Belsize Park NW3 4UT		DRAWING TITLE Existing Windows	
SCALE 1:20		SUITABILITY CODE Planning	
DRAWN EH	APPROVED MA	APPROVED BN	DATE 08/2022
PRJNO 33741	AUTHOR BGR	VOLUME A1	LEVEL ZZ
DCRPR DR	ROLE PL	DRWNO W12	REV STAT P
			REVNO 0.1



LONDON HEAD OFFICE
146-148 ELTHAM HILL
LONDON SE9 5DY
t. 020 8294 1000
e. general@bailygarner.co.uk

Timber framed
single glazed

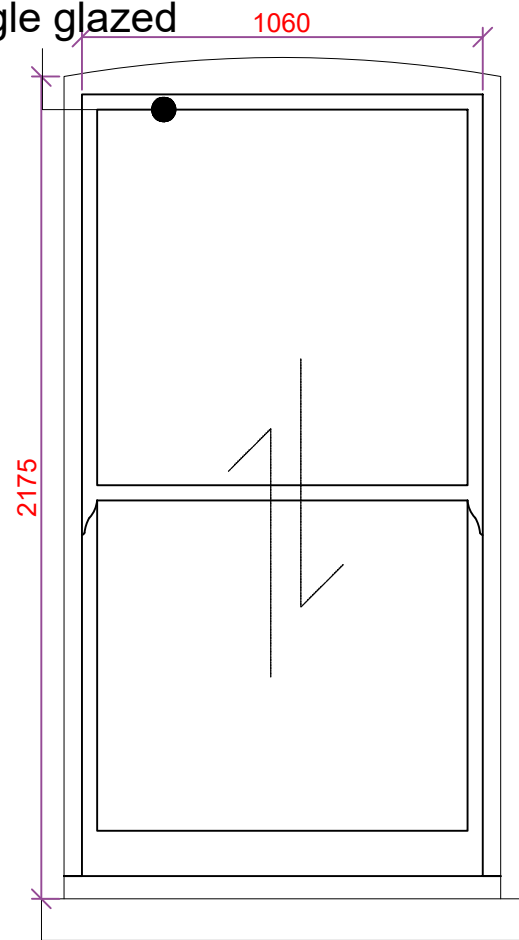

W30

Timber framed
single glazed

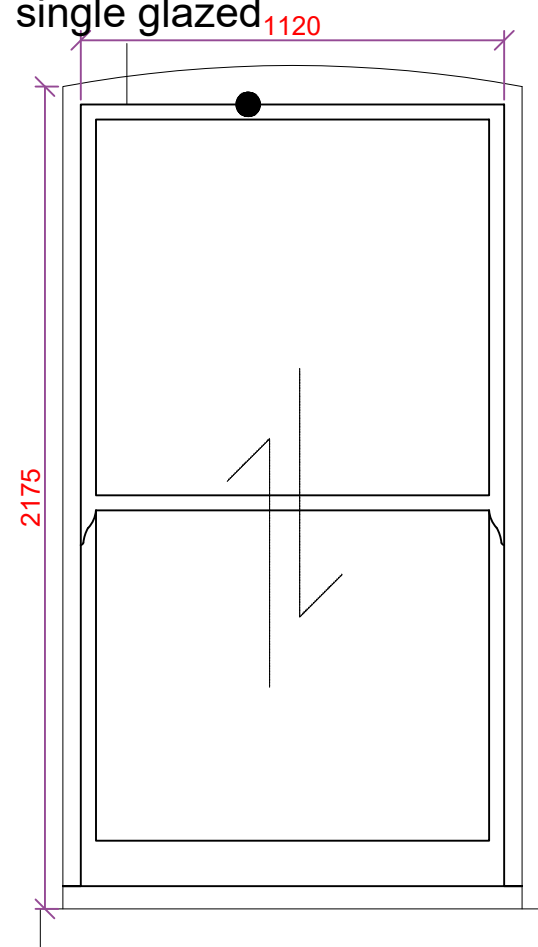

W31

ELEVATION KEY

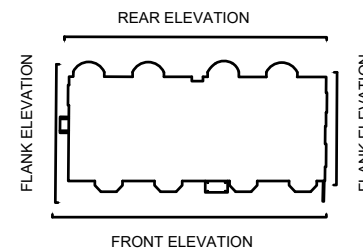

Aluminium frame
double glazed

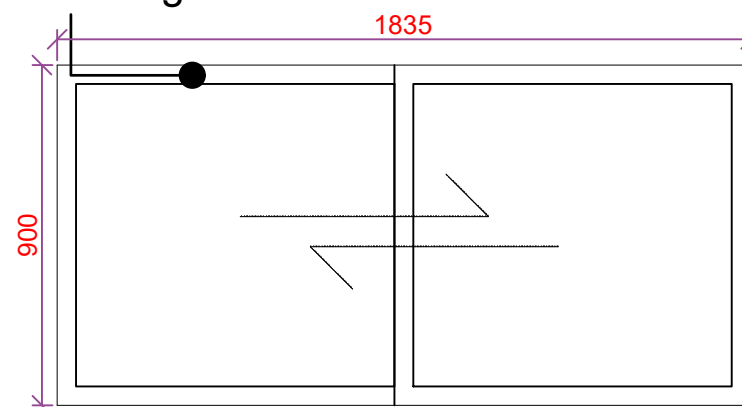

W32

Aluminium frame
double glazed

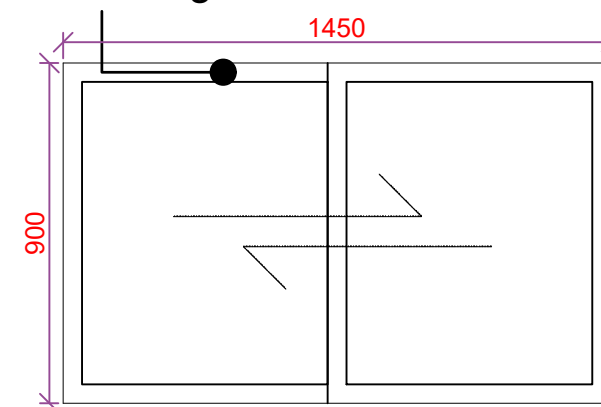

W33

Aluminium frame
double glazed

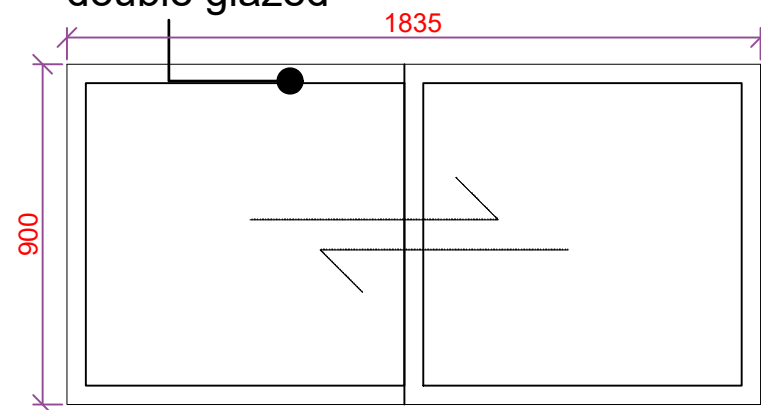

W34

Aluminium frame
double glazed

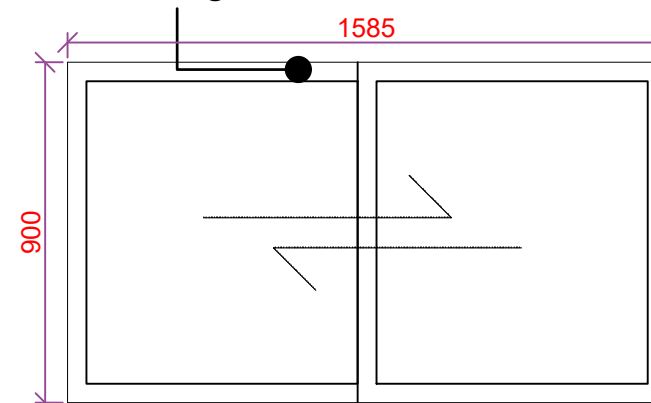

W35

The contractor is responsible to ensure that no products are to be utilised that do not comply with relevant British and/or European Standards and/or Codes of Practice, COSHH Regulations, Construction Regulations, or which are known or suspected at the time of product selection and/or construction to be deleterious to health and safety or to the durability of the work or not in accordance with good building practices.
The contractor is responsible for checking dimensions, tolerances, levels and references. This drawing/model is to be read in conjunction with all relevant Other Project Team Members' or specialists' drawings/models/any Federated Model. Any discrepancy is to be notified to Baily Garner LLP and is to be rectified before proceeding with the works on site or shop drawings. Where an item is covered by drawings to different scales, the larger scale drawing is to be worked to.
Any rights (including copyright) in this drawing/model and any proprietary work contained therein belong to Baily Garner LLP and may only be used in accordance with the licence granted to the Employer and with attribution to Baily Garner LLP.
The drawing to be read in conjunction with: Document Suitability Codes page or at www.bailygarner.co.uk/disclaimer/

A3

5 - 7 Belszie Grove

Existing windows - Rear elevation 06

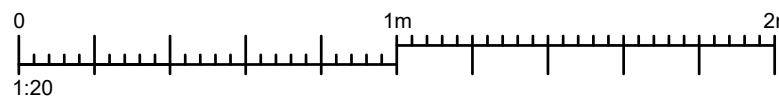

CLIENT NAME London Borough of Camden		PROJECT NAME Zero Carbon Retrofit Works		DRAWING TITLE Existing Windows	
PROJECT ADDRESS 5-7 Belszie Grove Belsize Park NW3 4UT		SUITABILITY CODE Planning		DATE 08/2022	
SCALE 1:20	DRAWN EH	APPROVED MA	APPROVED BN		
PRJNO 33741	AUTHOR BGR	VOLUME A1	LEVEL ZZ	DSCR DR	ROLE PL
				DRWNO W13	REV STAT P
					REVNO 0.1



LONDON HEAD OFFICE
146-148 ELTHAM HILL
LONDON SE9 5DY
T. 020 8294 1000
e. general@bailygarner.co.uk

The contractor is responsible to ensure that no products are to be utilised that do not comply with relevant British and/or European Standards and/or Codes of Practice, COSHH Regulations, Construction Regulations, or which are known or suspected at the time of product selection and/or construction to be deleterious to health and safety or to the durability of the work or not in accordance with good building practices.

The contractor is responsible for checking dimensions, tolerances, levels and references. This drawing/model is to be read in conjunction with all relevant Other Project Team Members' or specialists' drawings/models/any Federated Model. Any discrepancy is to be notified to Baily Garner LLP and is to be rectified before proceeding with the works on site or shop drawings. Where an item is covered by drawings to different scales, the larger scale drawing is to be worked to.

Any rights (including copyright) in this drawing/model and any proprietary work contained therein belong to Baily Garner LLP and may only be used in accordance with the licence granted to the Employer and with attribution to Baily Garner LLP.

The drawing to be read in conjunction with: Document Suitability Codes page or at www.bailygarner.co.uk/disclaimer/

ELEVATION KEY

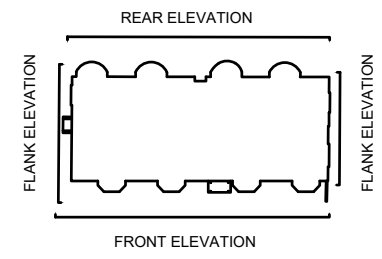

Timber framed single glazed

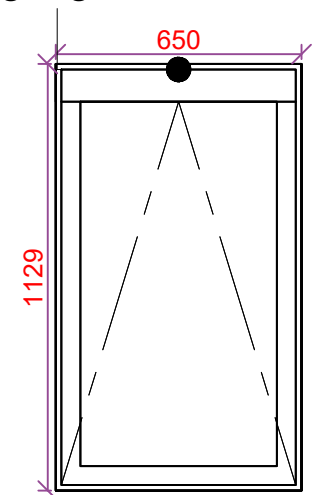

RL01

Timber framed single glazed

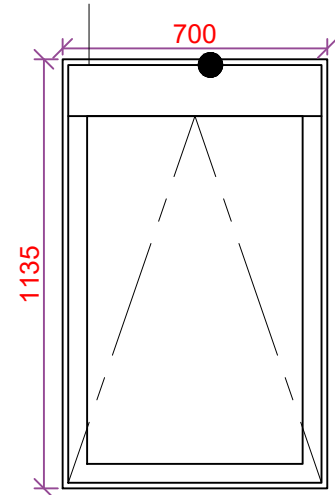

RL02

Aluminium frame Louvre

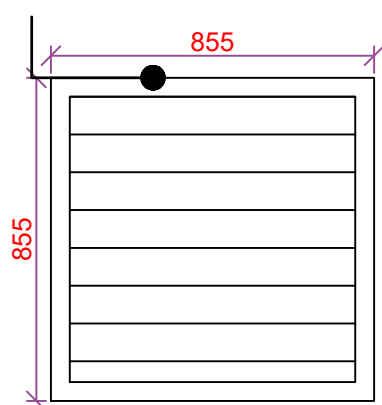

RL03

Aluminium frame Louvre

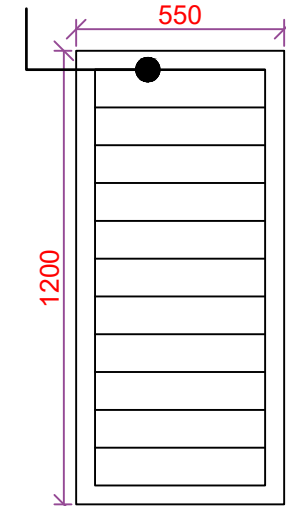

RL04

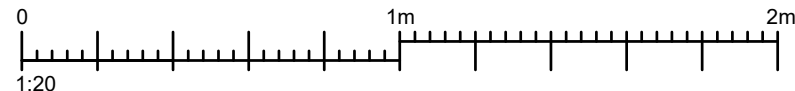

5 - 7 Belszie Grove

Existing windows - Roof Light

CLIENT NAME London Borough of Camden		PROJECT NAME Zero Carbon Retrofit Works	
PROJECT ADDRESS 5-7 Belsize Grove Belsize Park NW3 4UT		DRAWING TITLE Existing Windows	
SCALE 1:20		SUITABILITY CODE Planning	
DESIGNED 33741	DRAWN BGR	APPROVED EH	DATE 08/2022
VOLUME A1	LEVEL ZZ	DISCIPLINE DR	ROLE PL
DRWG NO W14	REV STAT P	REV NO 0.1	



LONDON HEAD OFFICE
146-148 ELTHAM HILL
LONDON SE9 5DY
t. 020 8294 1000
e. general@bailygarner.co.uk

The contractor is responsible to ensure that no products are to be utilised that do not comply with relevant British and/or European Standards and/or Codes of Practice, COSHH Regulations, Construction Regulations, or which are known or suspected at the time of product selection and/or construction to be deleterious to health and safety or to the durability of the work or not in accordance with good building practices.

The contractor is responsible for checking dimensions, tolerances, levels and references. This drawing/model is to be read in conjunction with all relevant Other Project Team Members' or specialists' drawings/models/any Federated Model. Any discrepancy is to be notified to Baily Garner LLP and is to be rectified before proceeding with the works on site or shop drawings. Where an item is covered by drawings to different scales, the larger scale drawing is to be worked to.

Any rights (including copyright) in this drawing/model and any proprietary work contained therein belong to Baily Garner LLP and may only be used in accordance with the licence granted to the Employer and with attribution to Baily Garner LLP.

The drawing to be read in conjunction with: Document Suitability Codes page or at www.bailygarner.co.uk/disclaimer/

ELEVATION KEY

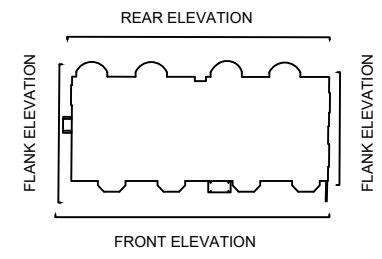

Timber frame
timber door w/ single
glazed

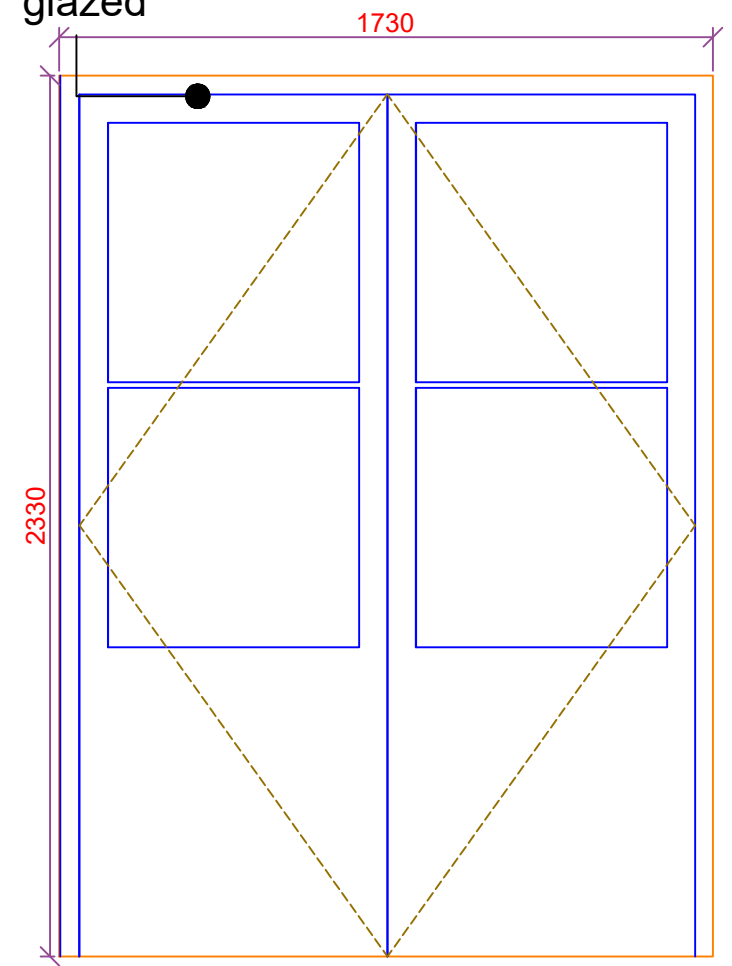

D01

Timber frame
timber door w/ single
glazed

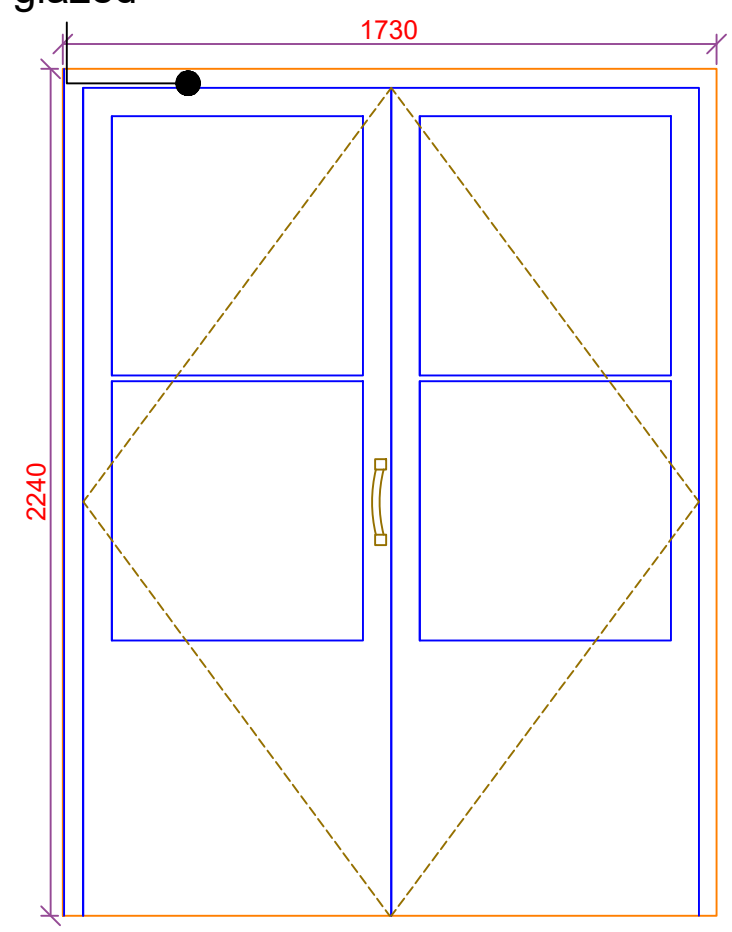

D02

Timber frame
timber door w/ single
glazed borrow light

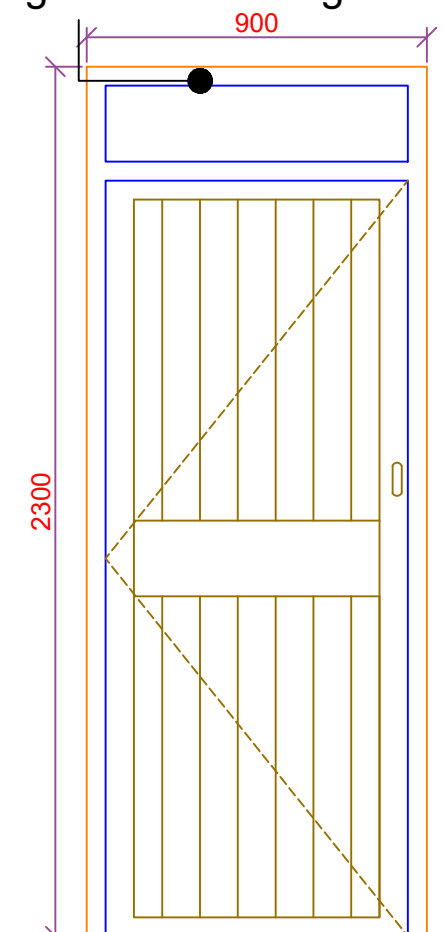

D03

Timber frame
timber door with vent

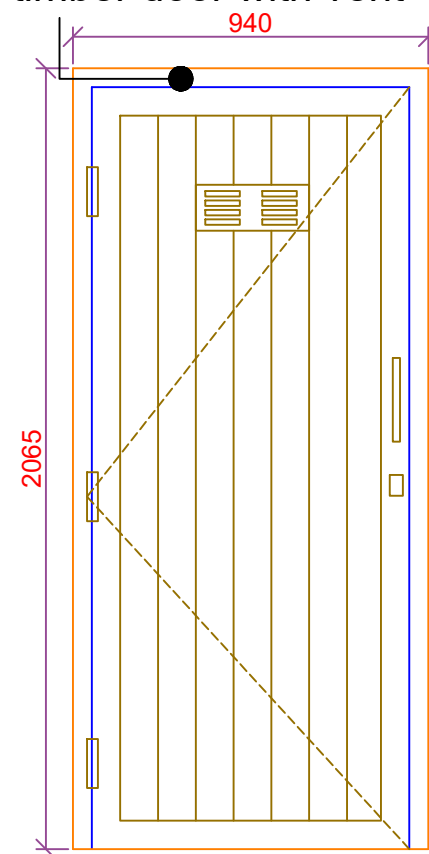

D04

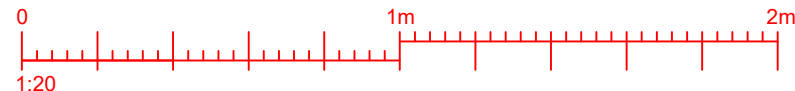

5 - 7 Belszie Grove

Existing Door 01

CLIENT NAME London Borough of Camden		PROJECT NAME Zero Carbon Retrofit Works	
PROJECT ADDRESS 5-7 Belszie Grove Belsize Park NW3 4UT		DRAWING TITLE Existing Windows	
SCALE 1:20		SUITABILITY CODE Planning	
DRAWN EH	APPROVED MA	APPROVED BN	DATE 08/2022
PRJNO 33741	ALPH BGR	VOLUME A1	LEVEL ZZ
DISCIP DR	ROLE PL	DRAWING D01	REV STAT P
			REVNO 0.1



LONDON HEAD OFFICE
146-148 ELTHAM HILL
LONDON SE9 5DY
t. 020 8294 1000
e. general@bailygarner.co.uk

The contractor is responsible to ensure that no products are to be utilised that do not comply with relevant British and/or European Standards and/or Codes of Practice, COSHH Regulations, Construction Regulations, or which are known or suspected at the time of product selection and/or construction to be deleterious to health and safety or to the durability of the work or not in accordance with good building practices.

The contractor is responsible for checking dimensions, tolerances, levels and references. This drawing/model is to be read in conjunction with all relevant Other Project Team Members' or specialists' drawings/models/any Federated Model. Any discrepancy is to be notified to Baily Garner LLP and is to be rectified before proceeding with the works on site or shop drawings. Where an item is covered by drawings to different scales, the larger scale drawing is to be worked to.

Any rights (including copyright) in this drawing/model and any proprietary work contained therein belong to Baily Garner LLP and may only be used in accordance with the licence granted to the Employer and with attribution to Baily Garner LLP.

The drawing to be read in conjunction with: Document Suitability Codes page or at www.bailygarner.co.uk/disclaimer/

ELEVATION KEY

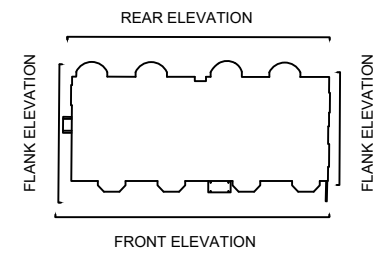

Timber frame
timber door w/ single obscured
glazing (Entrance door)

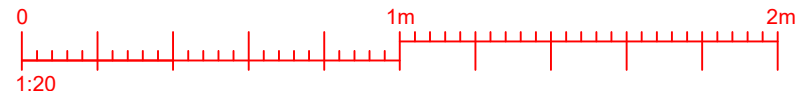
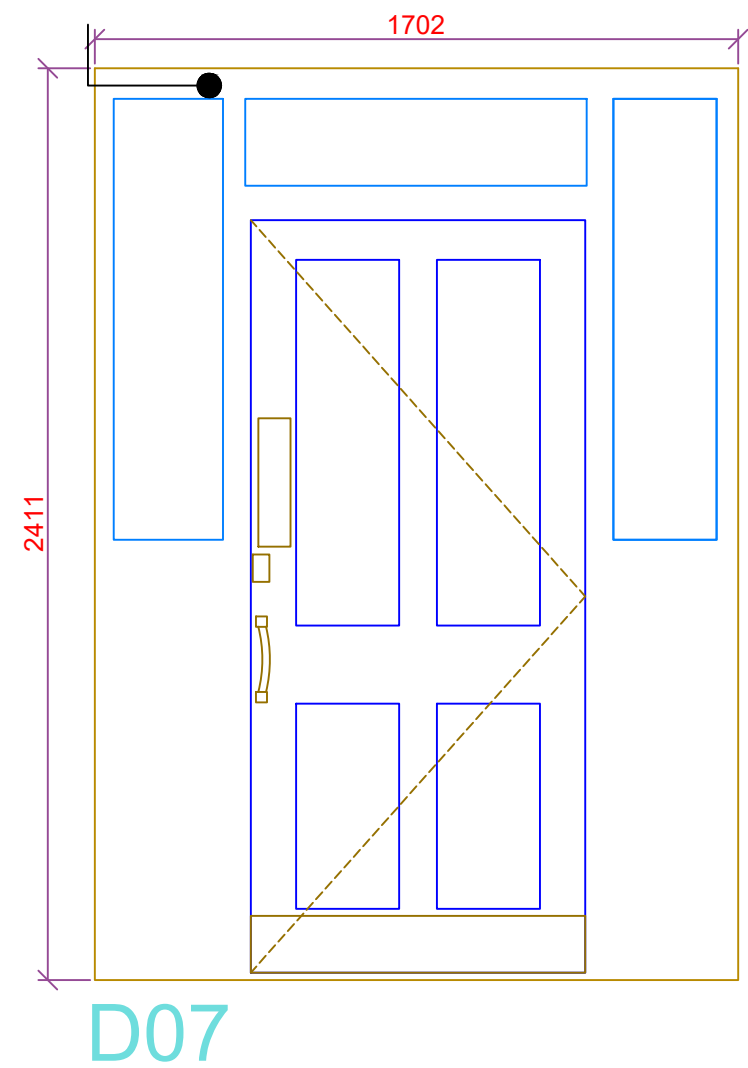
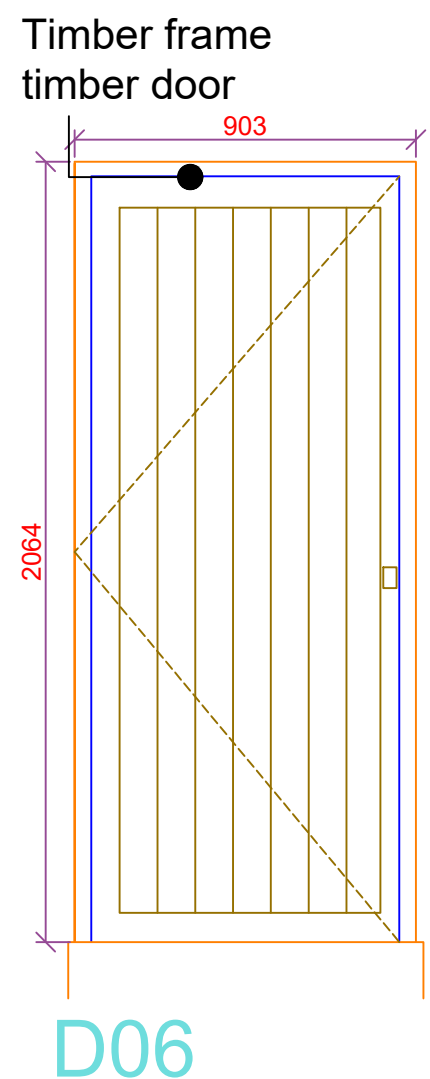
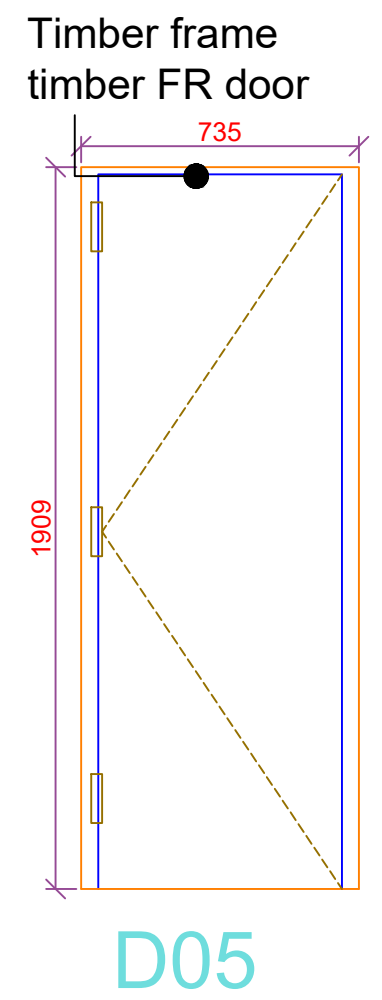

5 - 7 Belszie Grove
Existing Door 02

CLIENT NAME London Borough of Camden		PROJECT NAME Zero Carbon Retrofit Works	
PROJECT ADDRESS 5-7 Belszie Grove Belszie Park NW3 4UT		DRAWING TITLE Existing Windows	
SCALE 1:20		SUITABILITY CODE Planning	
PRGNO 33741	ALPH BGR	VOLUME A1	LEVEL ZZ
DISCIP DR	ROLE PL	DRAWNO D02	REV STAT P
			REVNO 0.1
APPROVED EH		APPROVED MA	
APPROVED BN		DATE 08/2022	



LONDON HEAD OFFICE
146-148 ELTHAM HILL
LONDON SE9 5DY
t. 020 8294 1000
e. general@bailygarner.co.uk