

ELEVATION KEY

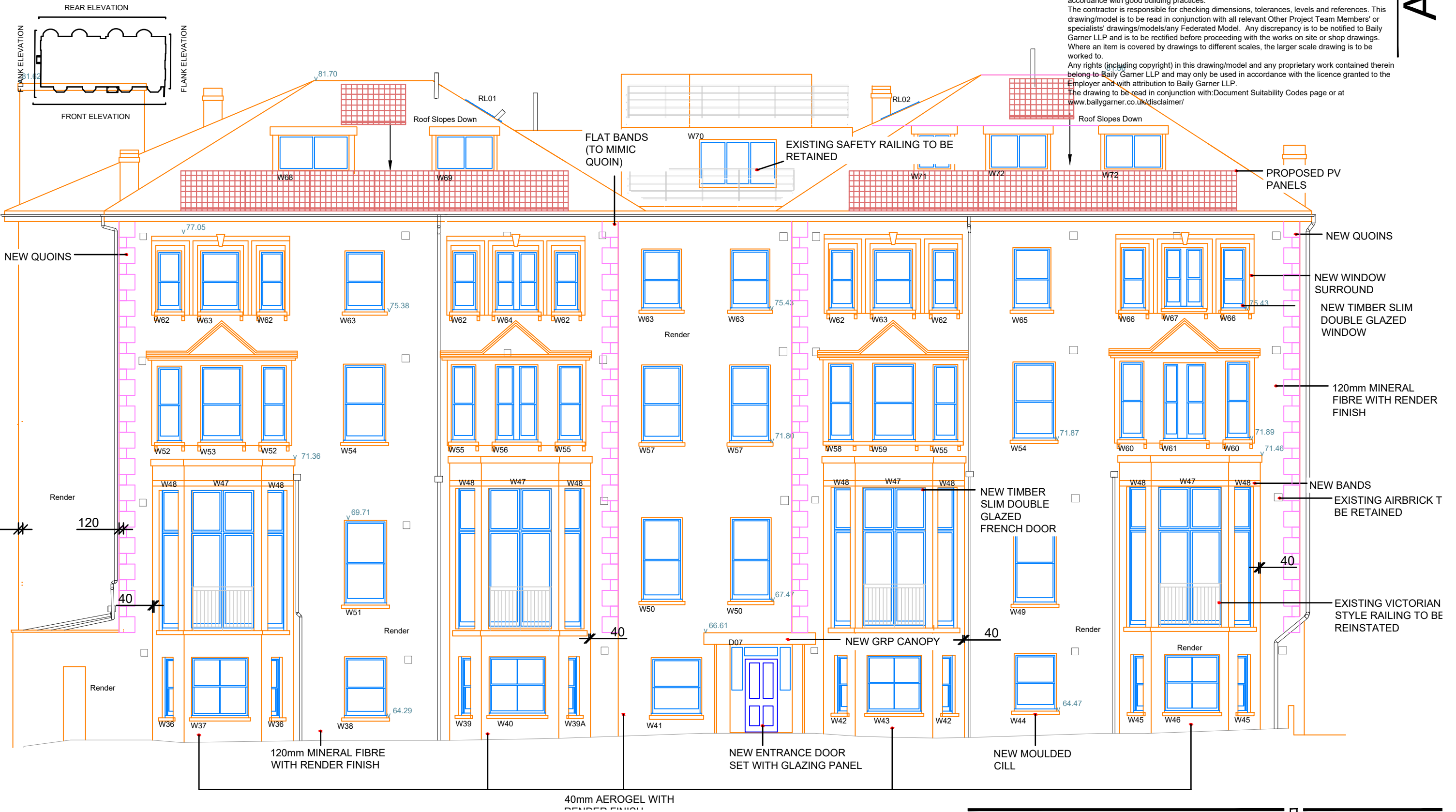

The contractor is responsible to ensure that no products are to be utilised that do not comply with relevant British and/or European Standards and/or Codes of Practice, COSHH Regulations, Construction Regulations, or which are known or suspected at the time of product selection and/or construction to be deleterious to health and safety or to the durability of the work or not in accordance with good building practices.

The contractor is responsible for checking dimensions, tolerances, levels and references. This drawing/model is to be read in conjunction with all relevant Other Project Team Members' or specialists' drawings/models/any Federated Model. Any discrepancy is to be notified to Baily Garner LLP and is to be rectified before proceeding with the works on site or shop drawings. Where an item is covered by drawings to different scales, the larger scale drawing is to be worked to.

Any rights (including copyright) in this drawing/model and any proprietary work contained therein belong to Baily Garner LLP and may only be used in accordance with the licence granted to the Employer and with attribution to Baily Garner LLP.

The drawing to be read in conjunction with: Document Suitability Codes page or at www.bailygarner.co.uk/disclaimer/

A3

5 - 7 Belszie Grove

Front Elevations - Proposed Windows

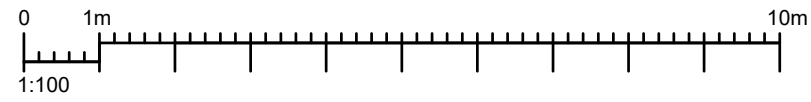

CLIENT NAME Raven Housing Trust		PROJECT NAME Zero Carbon Retrofit Works		DRAWING TITLE Front Elevation - Proposed Windows		SUITABILITY CODE Planning	
PROJECT ADDRESS 5-7 Belsize Grove Belsize Park NW3 4UT		DATE 08/2022		DRAWN IF		APPROVED MA	
SCALE 1:100	APPROVED MA	APPROVED BN	DATE 08/2022	PROJECT NO 33741	APPROVER BGR	VOLUME A1	LEVEL ZZ
DISCIPLINE DR	ROLE PL	DRAWING NO WP005	REV STAT P	REV NO 0.1	LONDON HEAD OFFICE 146-148 ELTHAM HILL LONDON SE9 5DY T. 020 8294 1000 e. general@bailygarner.co.uk		



ELEVATION KEY

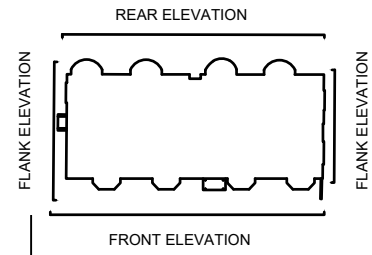

The contractor is responsible to ensure that no products are to be utilised that do not comply with relevant British and/or European Standards and/or Codes of Practice, COSHH Regulations, Construction Regulations, or which are known or suspected at the time of product selection and/or construction to be deleterious to health and safety or to the durability of the work or not in accordance with good building practices.

The contractor is responsible for checking dimensions, tolerances, levels and references. This drawing/model is to be read in conjunction with all relevant Other Project Team Members' or specialists' drawings/models/any Federated Model. Any discrepancy is to be notified to Baily Garner LLP and is to be rectified before proceeding with the works on site or shop drawings. Where an item is covered by drawings to different scales, the larger scale drawing is to be worked to.

Any rights (including copyright) in this drawing/model and any proprietary work contained therein belong to Baily Garner LLP and may only be used in accordance with the licence granted to the Employer and with attribution to Baily Garner LLP.

The drawing to be read in conjunction with: Document Suitability Codes page or at www.bailygarner.co.uk/disclaimer/

A3

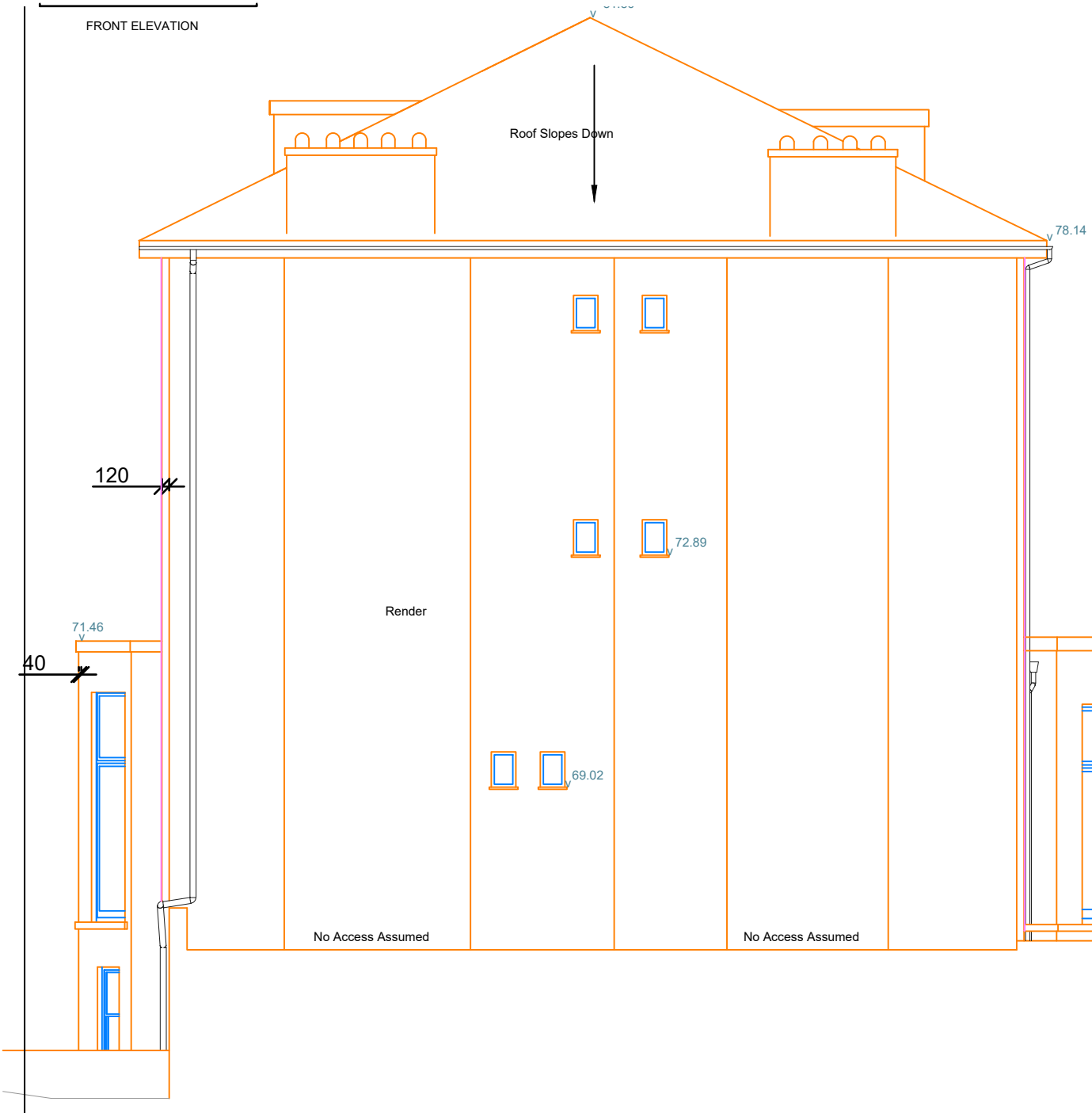

EXISTING RIGHT FLANK ELEVATION

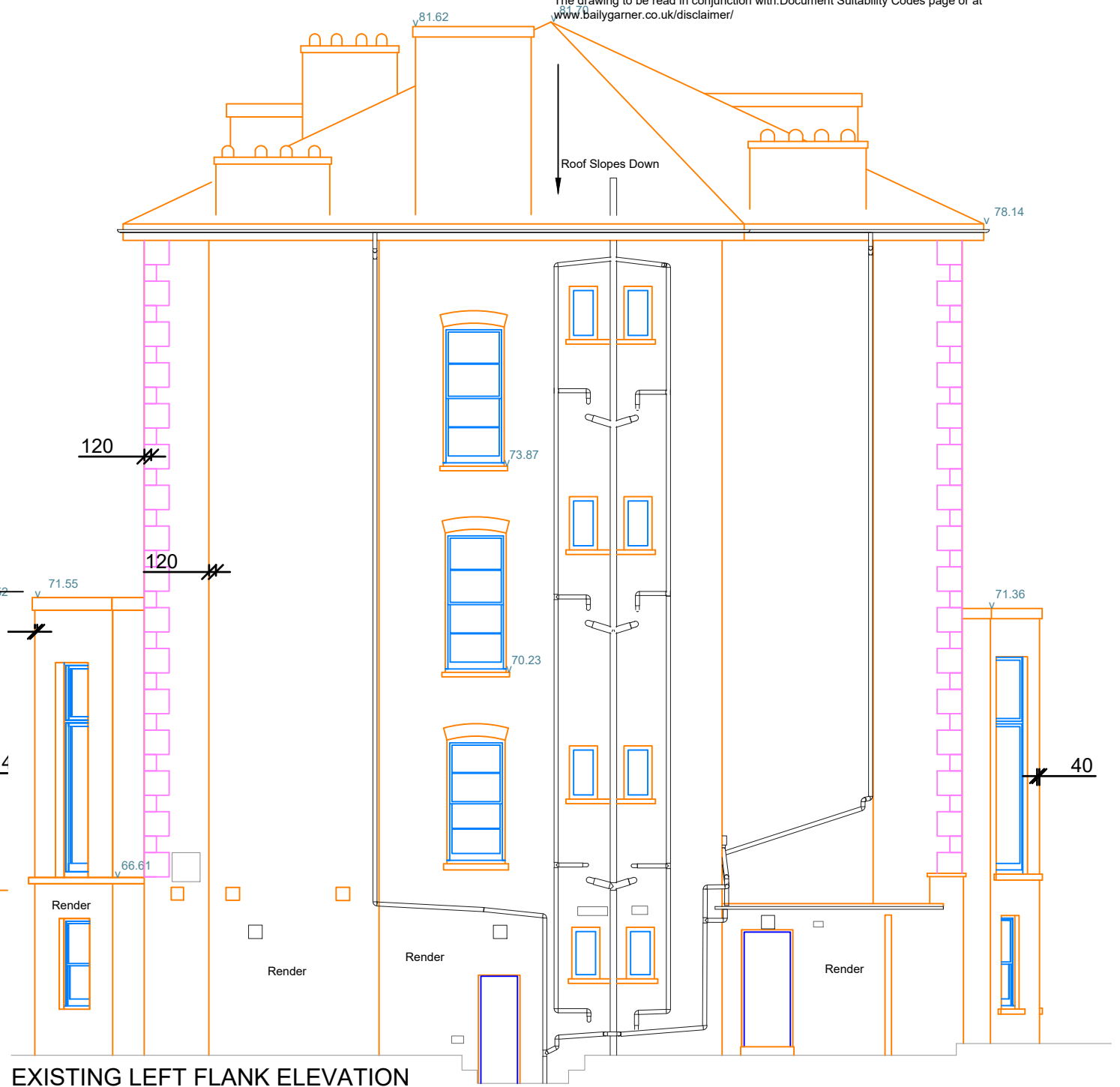

EXISTING LEFT FLANK ELEVATION

5 - 7 Belszie Grove

Flank Elevations - Proposed Windows

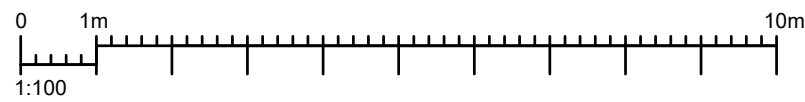

CLIENT NAME Raven Housing Trust		PROJECT NAME Zero Carbon Retrofit Works	
PROJECT ADDRESS 5-7 Belszie Grove Belszie Park NW3 4UT		DRAWING TITLE Flank Elevation - Proposed Windows	
SCALE 1:100		SUITABILITY CODE Planning	
APPROVED IF	APPROVED MA	APPROVED BN	DATE 08/2022
PRG/NO 33542	APPR BGR	VOLUME A1	LEVEL ZZ
DISCIP DR	ROLE PL	DRAWING NO WP006	REV STAT P
			REV NO 0.1



LONDON HEAD OFFICE
146-148 ELTHAM HILL
LONDON SE9 5DY
t. 020 8294 1000
e. general@bailygarner.co.uk

ELEVATION KEY

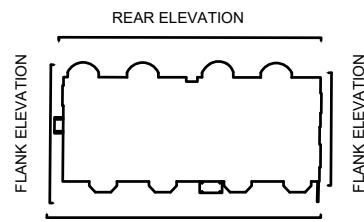

The contractor is responsible to ensure that no products are to be utilised that do not comply with relevant British and/or European Standards and/or Codes of Practice, COSHH Regulations, Construction Regulations, or which are known or suspected at the time of product selection and/or construction to be deleterious to health and safety or to the durability of the work or not in accordance with good building practices.

The contractor is responsible for checking dimensions, tolerances, levels and references. This drawing/model is to be read in conjunction with all relevant Other Project Team Members' or specialists' drawings/models/any Federated Model. Any discrepancy is to be notified to Baily Garner LLP and is to be rectified before proceeding with the works on site or shop drawings. Where an item is covered by drawings to different scales, the larger scale drawing is to be worked to.

Any rights (including copyright) in this drawing/model and any proprietary work contained therein belong to Baily Garner LLP and may only be used in accordance with the licence granted to the Employer and with attribution to Baily Garner LLP.

The drawing to be read in conjunction with: Document Suitability Codes page or at www.bailygarner.co.uk/disclaimer/

A3

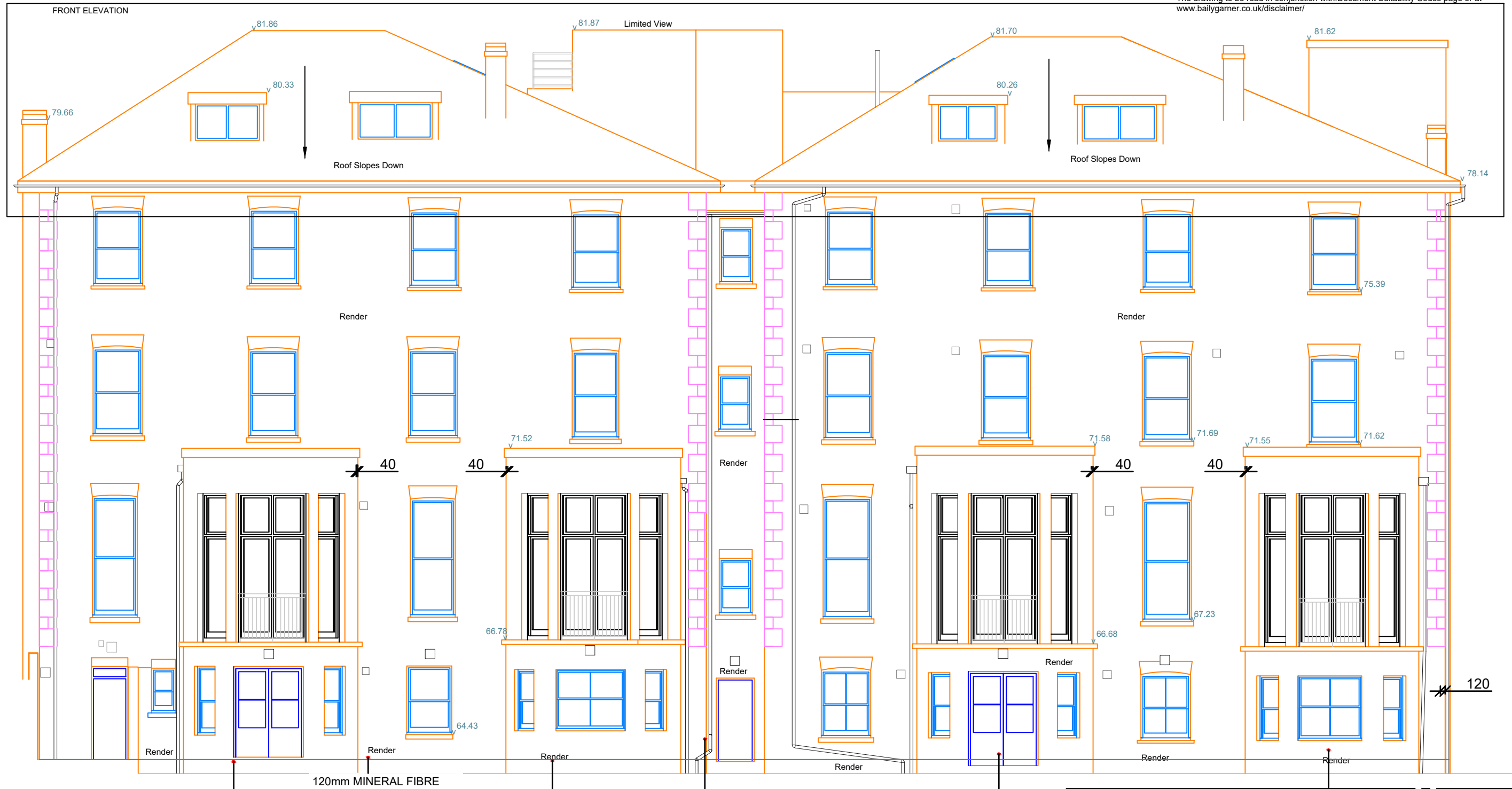

5 - 7 Belszie Grove

Rear Elevations - Proposed Windows



CLIENT NAME Raven Housing Trust		PROJECT NAME Zero Carbon Retrofit Works	
PROJECT ADDRESS 5-7 Belszie Grove Belszie Park NW3 4UT		DRAWING TITLE Rear Elevation - Proposed Windows	
SCALE 1:100		SUITABILITY CODE Planning	
APPROVED MA	APPROVED BN	DATE 08/2022	
PROJNO 33542	APPROV BGR	VOLUME A1	LEVEL ZZ
DISCIP DR	ROLE PL	DRAWNO WP007	REVSTAT P
			REVNO 0.1



LONDON HEAD OFFICE
146-148 ELTHAM HILL
LONDON SE9 5DY
t. 020 8294 1000
e. general@bailygarner.co.uk

ELEVATION KEY

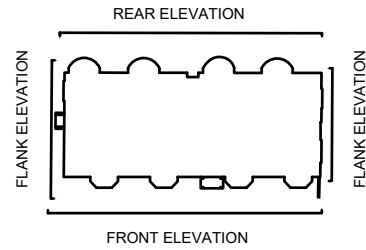

The contractor is responsible to ensure that no products are to be utilised that do not comply with relevant British and/or European Standards and/or Codes of Practice, COSHH Regulations, Construction Regulations, or which are known or suspected at the time of product selection and/or construction to be deleterious to health and safety or to the durability of the work or not in accordance with good building practices.

The contractor is responsible for checking dimensions, tolerances, levels and references. This drawing/model is to be read in conjunction with all relevant Other Project Team Members' or specialists' drawings/models/any Federated Model. Any discrepancy is to be notified to Baily Garner LLP and is to be rectified before proceeding with the works on site or shop drawings. Where an item is covered by drawings to different scales, the larger scale drawing is to be worked to.

Any rights (including copyright) in this drawing/model and any proprietary work contained therein belong to Baily Garner LLP and may only be used in accordance with the licence granted to the Employer and with attribution to Baily Garner LLP.

The drawing to be read in conjunction with: Document Suitability Codes page or at www.bailygarner.co.uk/disclaimer/

A3

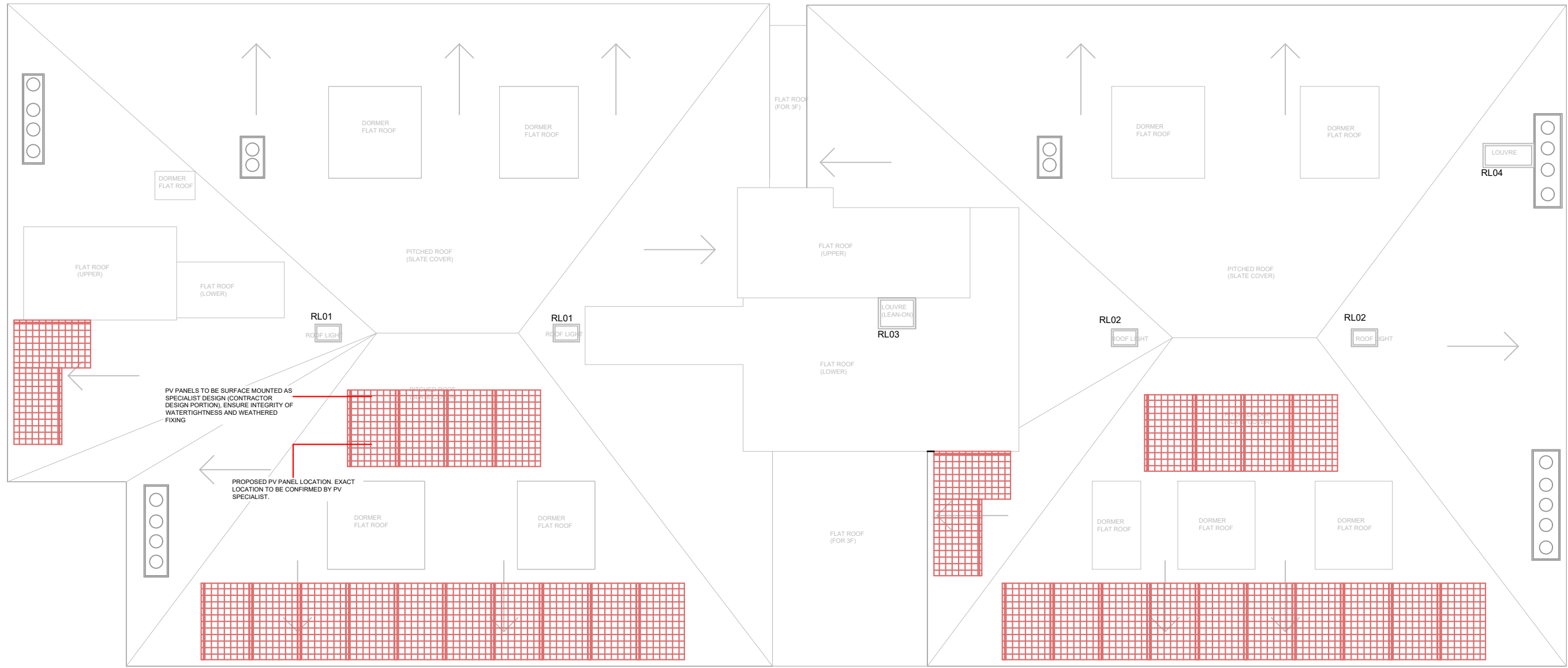

PV PANELS TO BE SURFACE MOUNTED AS SPECIALIST DESIGN (CONTRACTOR DESIGN PORTION). ENSURE INTEGRITY OF WATERTIGHTNESS AND WEATHERED FIXING

PROPOSED PV PANEL LOCATION. EXACT LOCATION TO BE CONFIRMED BY PV SPECIALIST.

5 - 7 Belszie Grove

Roof Plan - Proposed Windows



CLIENT NAME Raven Housing Trust		PROJECT NAME Zero Carbon Retrofit Works	
PROJECT ADDRESS 5-7 Belsize Grove Belsize Park NW3 4UT		DRAWING TITLE Roof Plan - Existing Windows	
SCALE 1:100		SUITABILITY CODE Planning	
PRJNO 33741	APPR BGR	VOLUME A1	LEVEL ZZ
DISCIP DR	ROLE PL	DRWNO WP008	REV STAT P
DATE 08/2022	APPROVED MA	APPROVED BN	REVNO 0.1



LONDON HEAD OFFICE
146-148 ELTHAM HILL
LONDON SE9 5DY
t. 020 8294 1000
e. general@bailygarner.co.uk

The contractor is responsible to ensure that no products are to be utilised that do not comply with relevant British and/or European Standards and/or Codes of Practice, COSHH Regulations, Construction Regulations, or which are known or suspected at the time of product selection and/or construction to be deleterious to health and safety or to the durability of the work or not in accordance with good building practices.

The contractor is responsible for checking dimensions, tolerances, levels and references. This drawing/model is to be read in conjunction with all relevant Other Project Team Members' or specialists' drawings/models/any Federated Model. Any discrepancy is to be notified to Baily Garner LLP and is to be rectified before proceeding with the works on site or shop drawings. Where an item is covered by drawings to different scales, the larger scale drawing is to be worked to.

Any rights (including copyright) in this drawing/model and any proprietary work contained therein belong to Baily Garner LLP and may only be used in accordance with the licence granted to the Employer and with attribution to Baily Garner LLP.

The drawing to be read in conjunction with: Document Suitability Codes page or at www.bailygarner.co.uk/disclaimer/

ELEVATION KEY

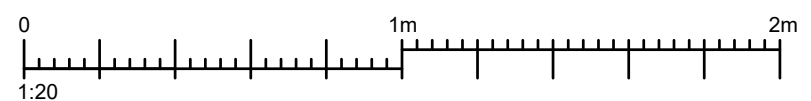
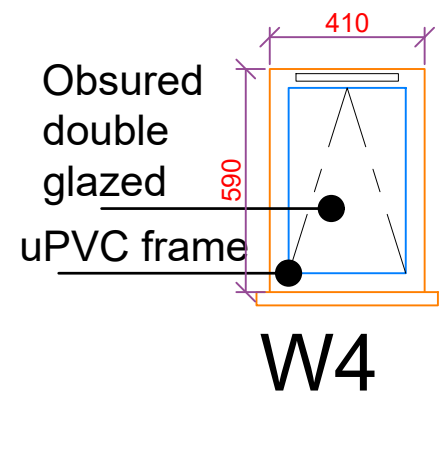
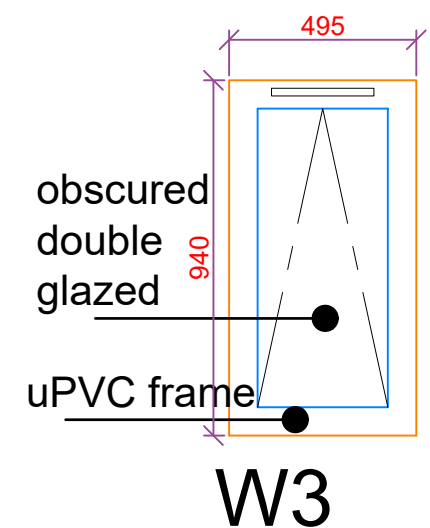
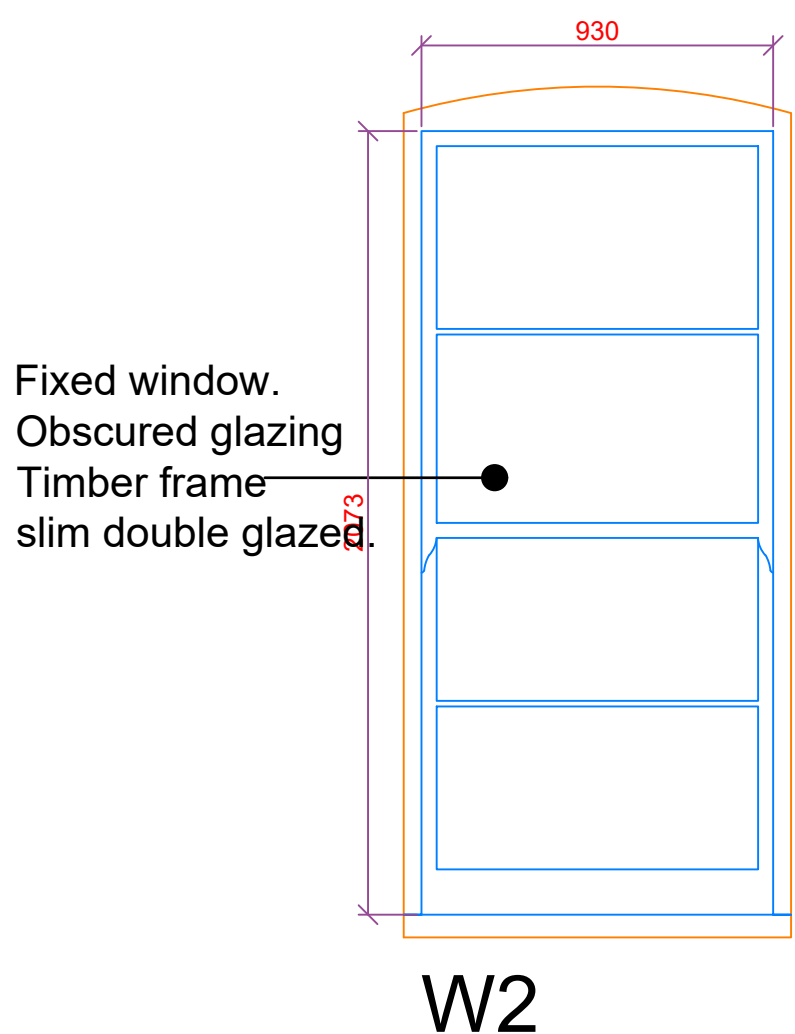
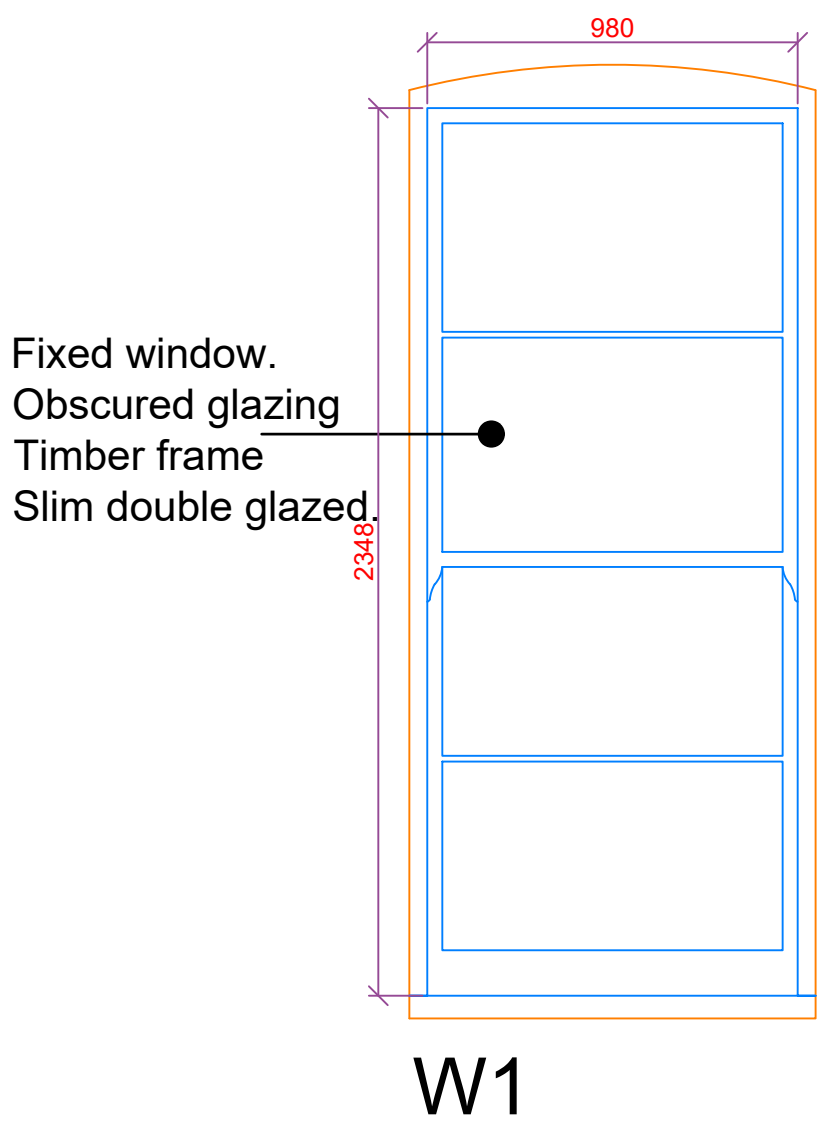
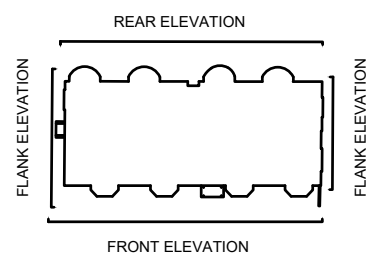

5 - 7 Belszie Grove

Proposed Windows - Side elevations

CLIENT NAME London Borough of Camden		PROJECT NAME Zero Carbon Retrofit Works	
PROJECT ADDRESS 5-7 Belsize Grove Belsize Park NW3 4UT		DRAWING TITLE Proposed Windows	
SCALE 1:20		SUITABILITY CODE Planning	
DESIGNED BGR	DRAWN EH	APPROVED MA	APPROVED BN
VOLUME A1	LEVEL ZZ	DUTY DR	ROLE PL
PRJ NO 33741	DRAWING Pr W01	REV STAT P	REV NO 0.1

BAILY GARNER

LONDON HEAD OFFICE
146-148 ELTHAM HILL
LONDON SE9 5DY
t. 020 8294 1000
e. general@bailygarner.co.uk

ELEVATION KEY

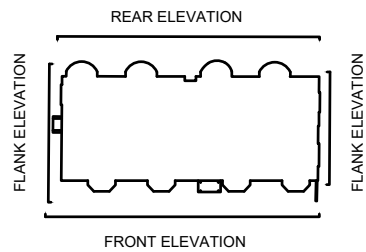

Timber framed slim double-glazed

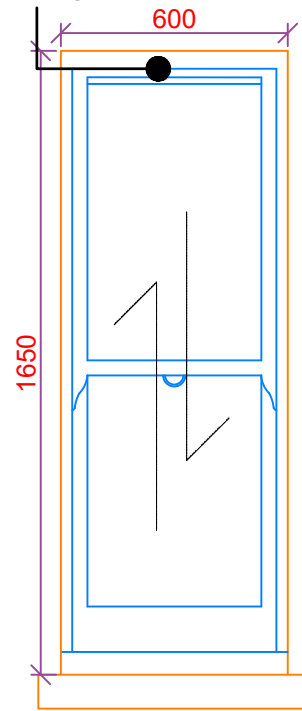

Timber framed slim double-glazed

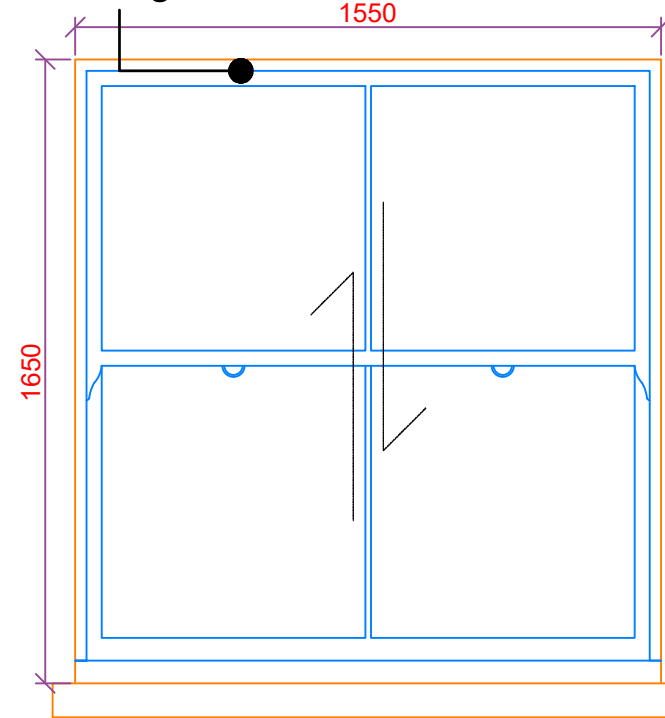

The contractor is responsible to ensure that no products are to be utilised that do not comply with relevant British and/or European Standards and/or Codes of Practice, COSHH Regulations, Construction Regulations, or which are known or suspected at the time of product selection and/or construction to be deleterious to health and safety or to the durability of the work or not in accordance with good building practices.

The contractor is responsible for checking dimensions, tolerances, levels and references. This drawing/model is to be read in conjunction with all relevant Other Project Team Members' or specialists' drawings/models/any Federated Model. Any discrepancy is to be notified to Baily Garner LLP and is to be rectified before proceeding with the works on site or shop drawings. Where an item is covered by drawings to different scales, the larger scale drawing is to be worked to.

Any rights (including copyright) in this drawing/model and any proprietary work contained therein belong to Baily Garner LLP and may only be used in accordance with the licence granted to the Employer and with attribution to Baily Garner LLP.

The drawing to be read in conjunction with: Document Suitability Codes page or at www.bailygarner.co.uk/disclaimer/

Timber framed slim double-glazed

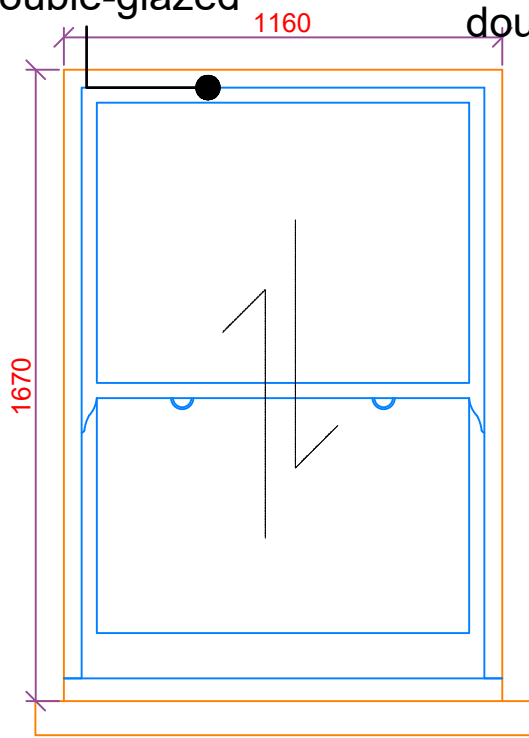

W38

Timber framed slim double-glazed

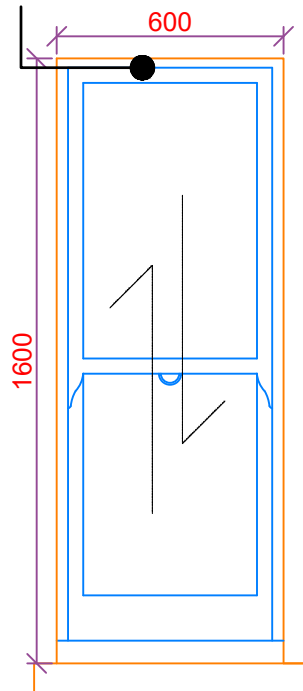

W39

Timber framed slim double-glazed

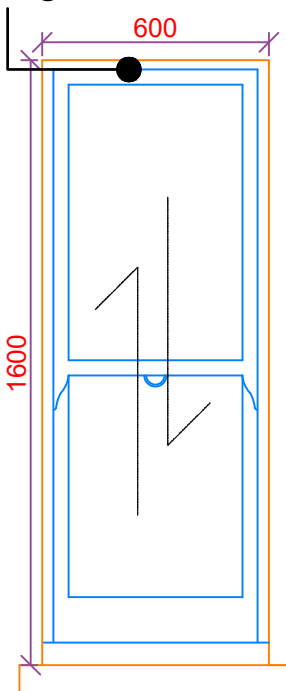

W39A

W36

W37

Timber framed slim double-glazed

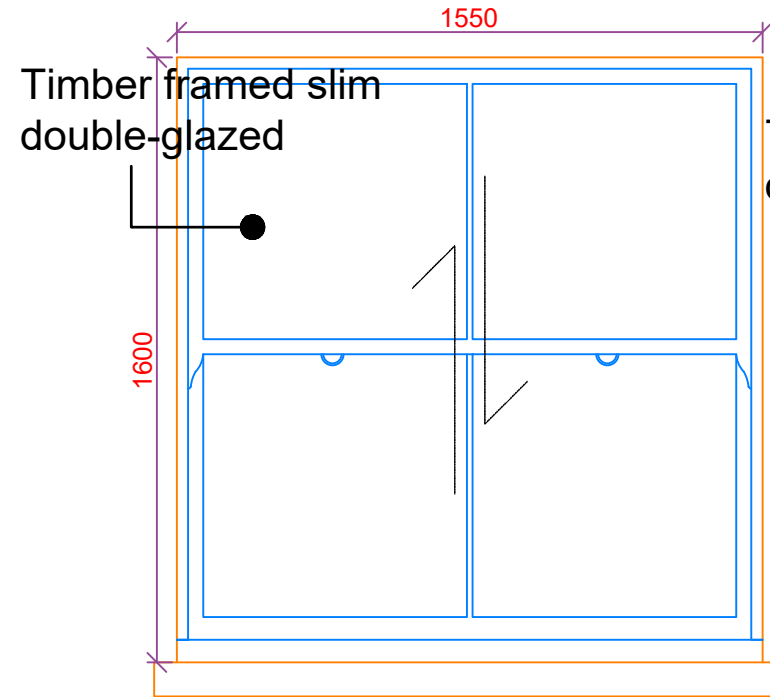

W40

Timber framed slim double-glazed

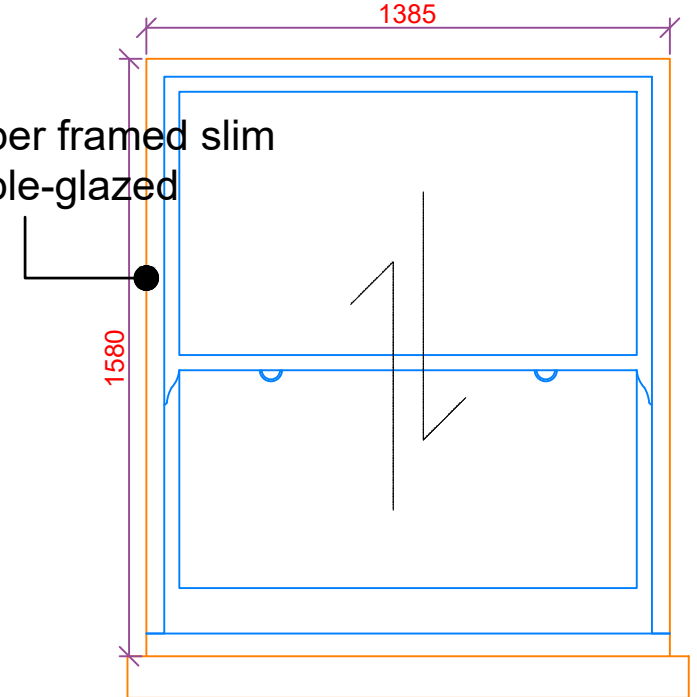

W41

5 - 7 Belszie Grove

Proposed Windows - Front elevation 01

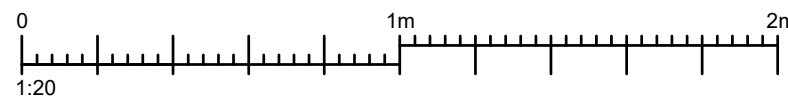

CLIENT NAME London Borough of Camden		PROJECT NAME Zero Carbon Retrofit Works	
PROJECT ADDRESS 5-7 Belszie Grove Belszie Park NW3 4UT		DRAWING TITLE Proposed Windows	
SCALE 1:20		SUITABILITY CODE Planning	
APPROVED MA	APPROVED BN	DATE 08/2022	
PRJNO 33741	APPR BGR	VOLUME A1	LEVEL ZZ
DISCIP DR	ROLE PL	DRAWING Pr W02	REV STAT P
			REVNO 0.1



LONDON HEAD OFFICE
146-148 ELTHAM HILL
LONDON SE9 5DY
T. 020 8294 1000
e. general@bailygarner.co.uk

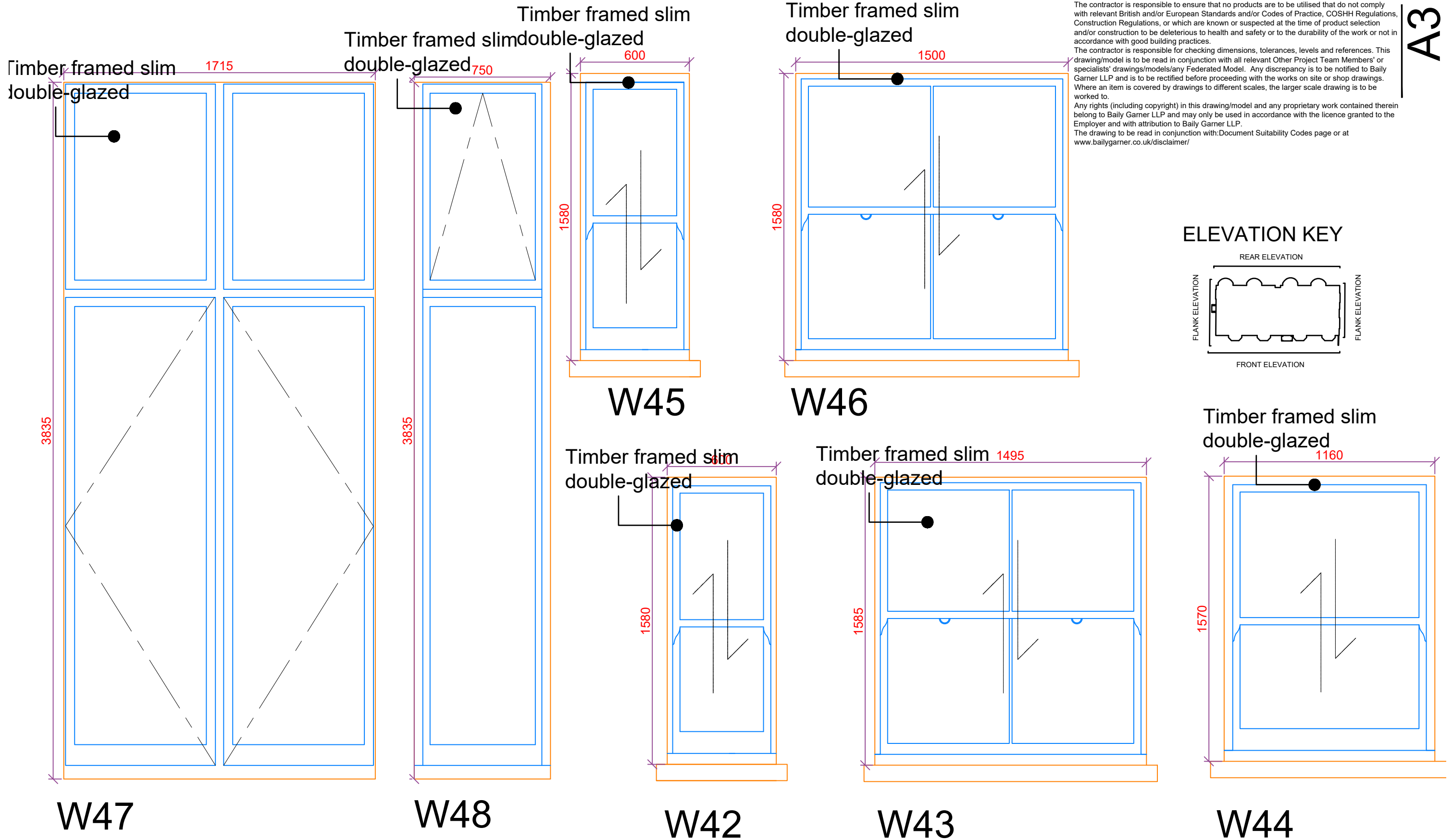

The contractor is responsible to ensure that no products are to be utilised that do not comply with relevant British and/or European Standards and/or Codes of Practice, COSHH Regulations, Construction Regulations, or which are known or suspected at the time of product selection and/or construction to be deleterious to health and safety or to the durability of the work or not in accordance with good building practices.

The contractor is responsible for checking dimensions, tolerances, levels and references. This drawing/model is to be read in conjunction with all relevant Other Project Team Members' or specialists' drawings/models/any Federated Model. Any discrepancy is to be notified to Baily Garner LLP and is to be rectified before proceeding with the works on site or shop drawings. Where an item is covered by drawings to different scales, the larger scale drawing is to be worked to.

Any rights (including copyright) in this drawing/model and any proprietary work contained therein belong to Baily Garner LLP and may only be used in accordance with the licence granted to the Employer and with attribution to Baily Garner LLP.

The drawing to be read in conjunction with: Document Suitability Codes page or at www.bailygarner.co.uk/disclaimer/

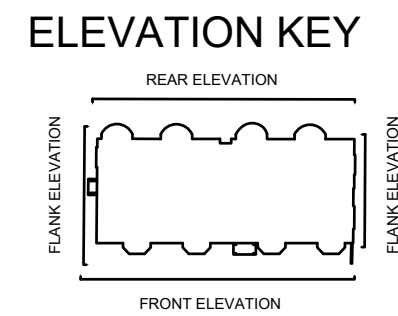

5 - 7 Belszie Grove

Proposed Windows - Front elevation 02

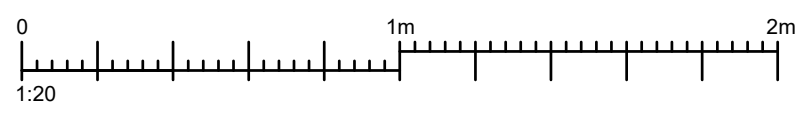

CLIENT NAME London Borough of Camden		PROJECT NAME Zero Carbon Retrofit Works		DATE 08/2022	
PROJECT ADDRESS 5-7 Belszie Grove Belsize Park NW3 4UT		DRAWING TITLE Existing Windows		SUITABILITY CODE Planning	
SCALE 1:20	DRAWN EH	APPROVED MA	APPROVED BN		
PRJNO 33741	AUTHOR BGR	VOLUME A1	LEVEL ZZ	DISCIPLINE DR	ROLE PL
				DRAWING NO Pr W03	REV STAT P
					REV NO 0.1

LONDON HEAD OFFICE
146-148 ELTHAM HILL
LONDON SE9 5DY
t. 020 8294 1000
e. general@bailygarner.co.uk

ELEVATION KEY

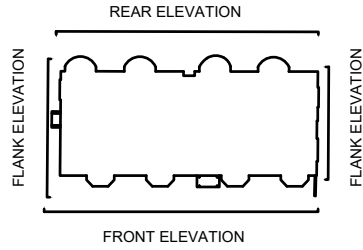

The contractor is responsible to ensure that no products are to be utilised that do not comply with relevant British and/or European Standards and/or Codes of Practice, COSHH Regulations, Construction Regulations, or which are known or suspected at the time of product selection and/or construction to be deleterious to health and safety or to the durability of the work or not in accordance with good building practices.

The contractor is responsible for checking dimensions, tolerances, levels and references. This drawing/model is to be read in conjunction with all relevant Other Project Team Members' or specialists' drawings/models/any Federated Model. Any discrepancy is to be notified to Baily Garner LLP and is to be rectified before proceeding with the works on site or shop drawings. Where an item is covered by drawings to different scales, the larger scale drawing is to be worked to.

Any rights (including copyright) in this drawing/model and any proprietary work contained therein belong to Baily Garner LLP and may only be used in accordance with the licence granted to the Employer and with attribution to Baily Garner LLP.

The drawing to be read in conjunction with: Document Suitability Codes page or at www.bailygarner.co.uk/disclaimer/

A3

Timber framed slim double-glazed 1160

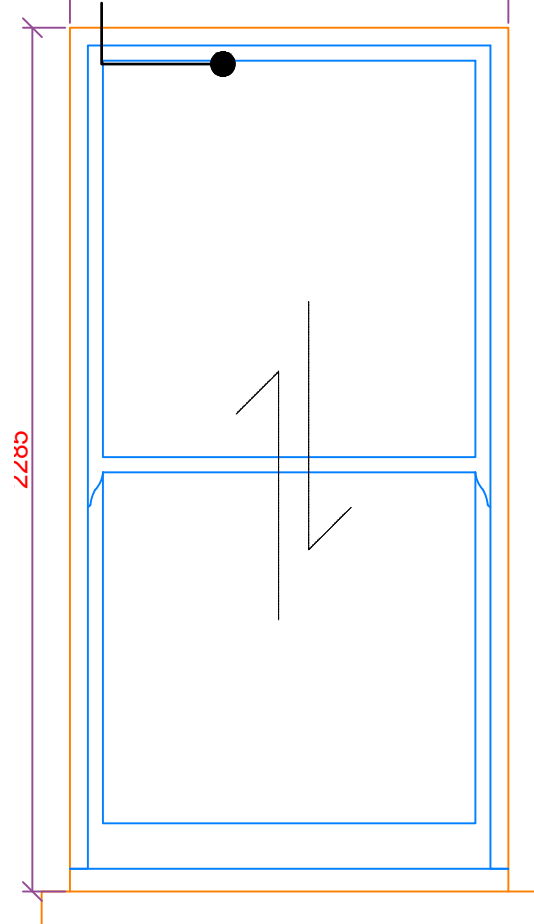

W49

Timber framed slim double-glazed 1110

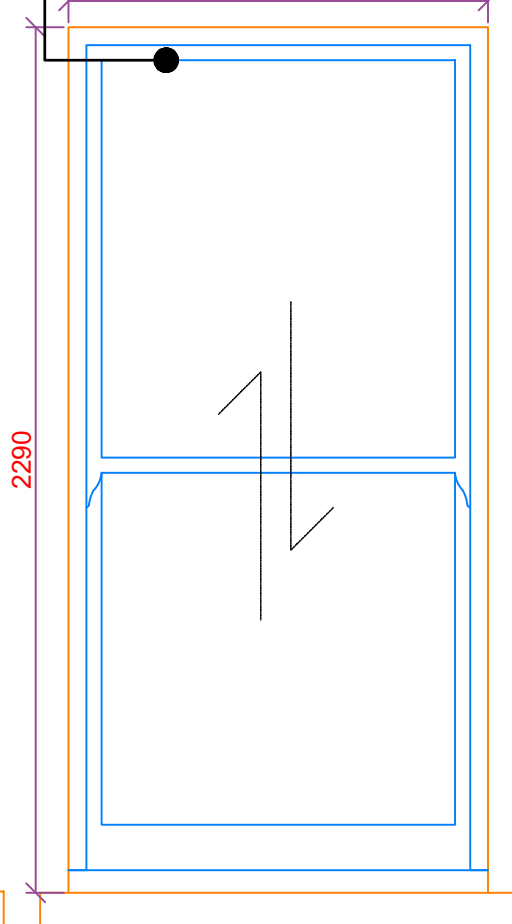

W50

Timber framed slim double-glazed 1160

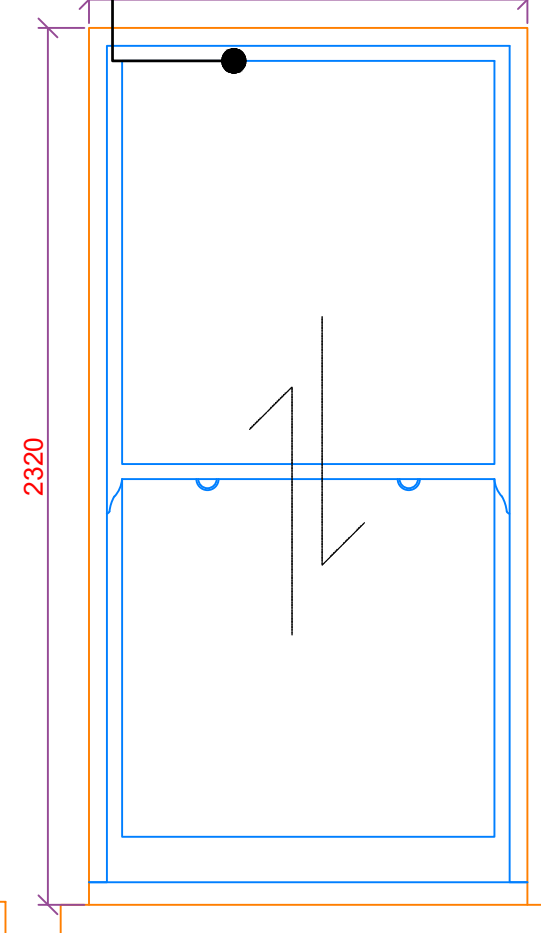

W51

Timber framed slim double-glazed 675

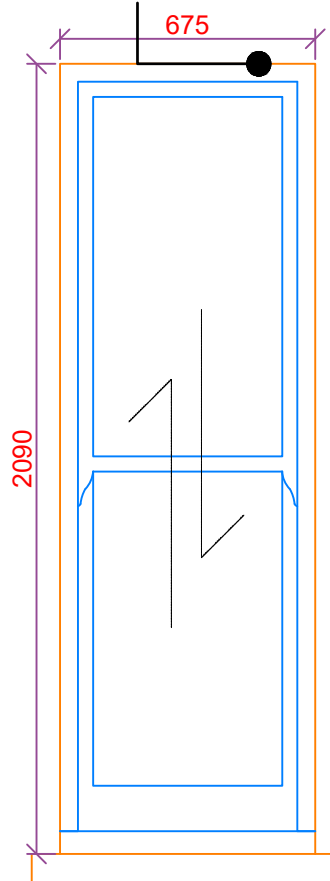

W52

Timber framed slim double-glazed 1150

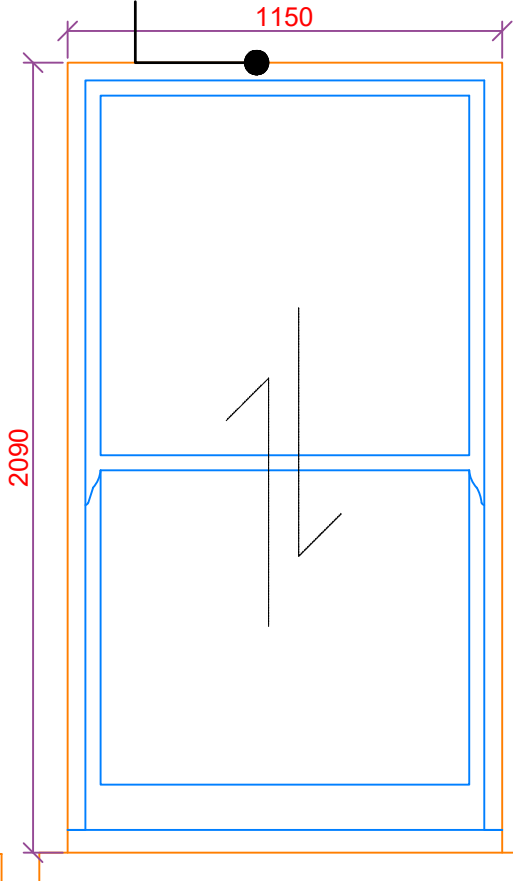

W53

Timber framed slim double-glazed 1160

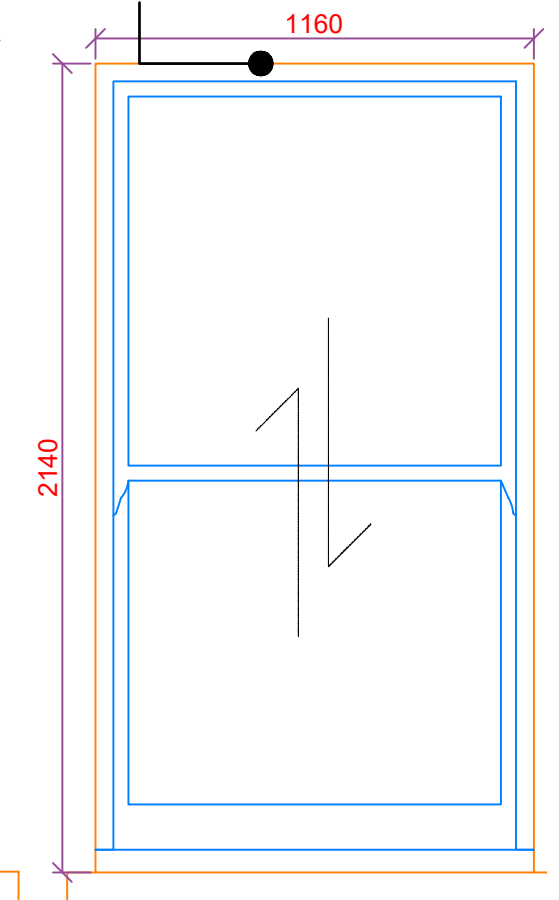

W54

5 - 7 Belszie Grove

Proposed Windows - Front elevation 03

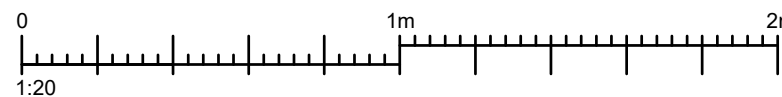

CLIENT NAME London Borough of Camden		PROJECT NAME Zero Carbon Retrofit Works	
PROJECT ADDRESS 5-7 Belszie Grove Belszie Park NW3 4UT		DRAWING TITLE Proposed Windows	
SCALE 1:20		SUITABILITY CODE Planning	
PRGNO 33741	APPR BGR	VOLUME A1	LEVEL ZZ
DISCIP DR	ROLE PL	DRAWING Pr W04	REV STAT P
			REV NO 0.1



LONDON HEAD OFFICE
146-148 ELTHAM HILL
LONDON SE9 5DY
T. 020 8294 1000
e. general@bailygarner.co.uk

ELEVATION KEY

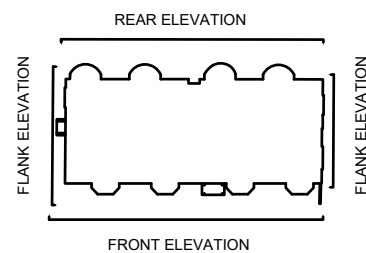

The contractor is responsible to ensure that no products are to be utilised that do not comply with relevant British and/or European Standards and/or Codes of Practice, COSHH Regulations, Construction Regulations, or which are known or suspected at the time of product selection and/or construction to be deleterious to health and safety or to the durability of the work or not in accordance with good building practices.

The contractor is responsible for checking dimensions, tolerances, levels and references. This drawing/model is to be read in conjunction with all relevant Other Project Team Members' or specialists' drawings/models/any Federated Model. Any discrepancy is to be notified to Baily Garner LLP and is to be rectified before proceeding with the works on site or shop drawings. Where an item is covered by drawings to different scales, the larger scale drawing is to be worked to.

Any rights (including copyright) in this drawing/model and any proprietary work contained therein belong to Baily Garner LLP and may only be used in accordance with the licence granted to the Employer and with attribution to Baily Garner LLP.

The drawing to be read in conjunction with: Document Suitability Codes page or at www.bailygarner.co.uk/disclaimer/

A3

Timber framed slim double-glazed

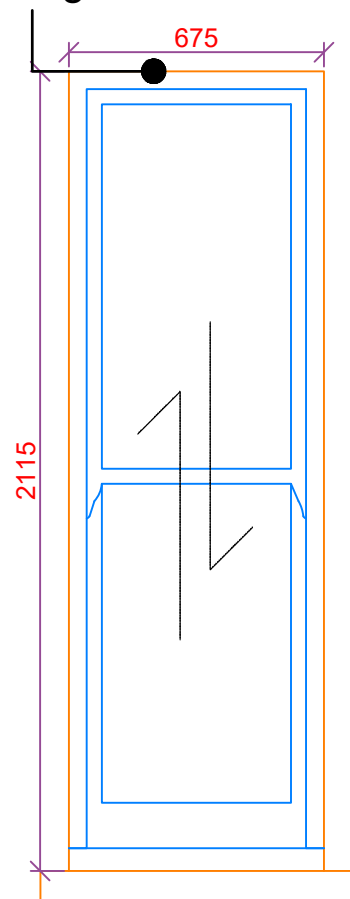

W55

Timber framed slim double-glazed

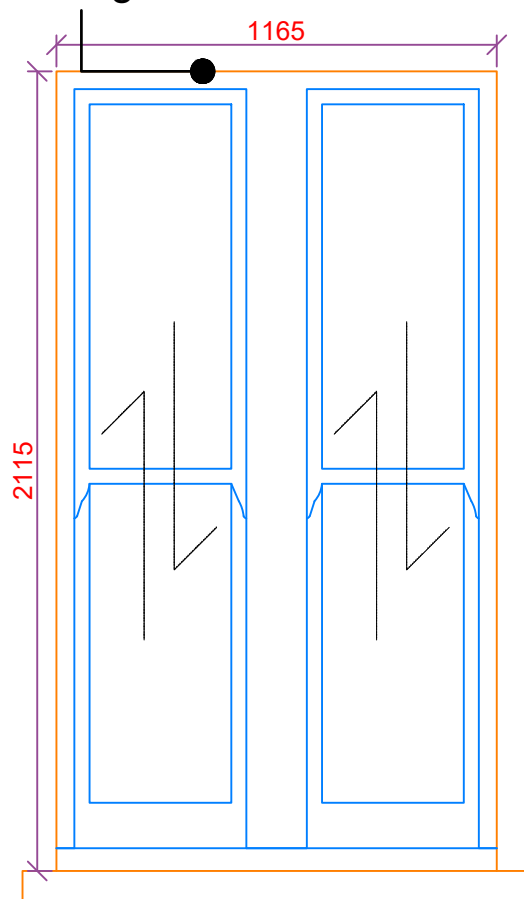

W56

Timber framed slim double-glazed

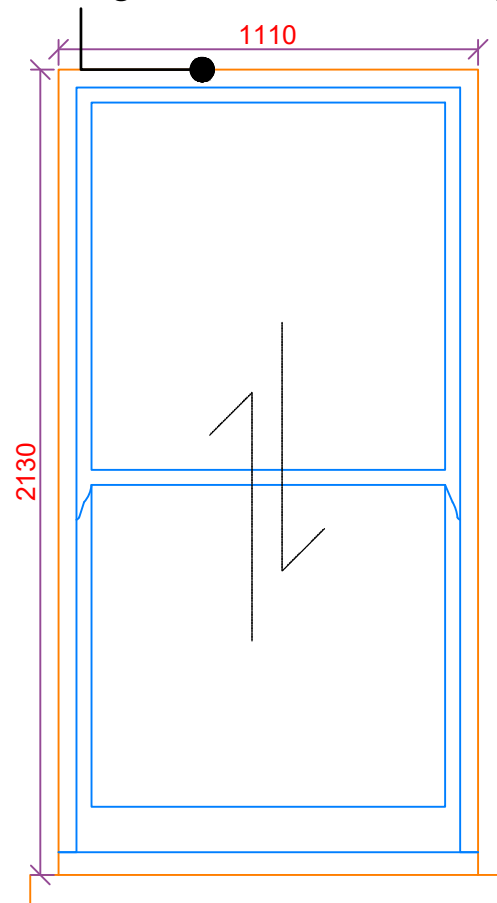

W57

Timber framed slim double-glazed

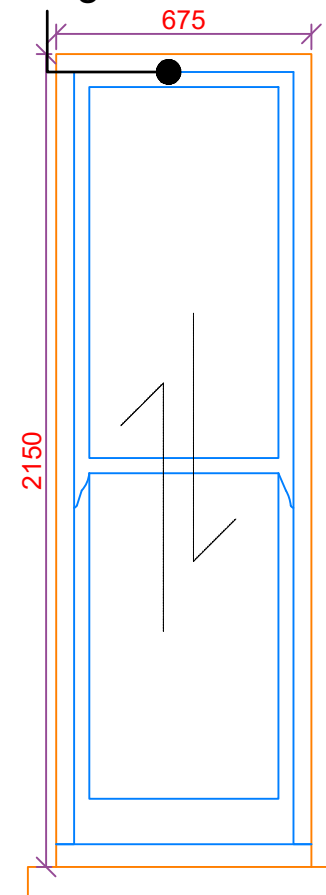

W58

Timber framed slim double-glazed

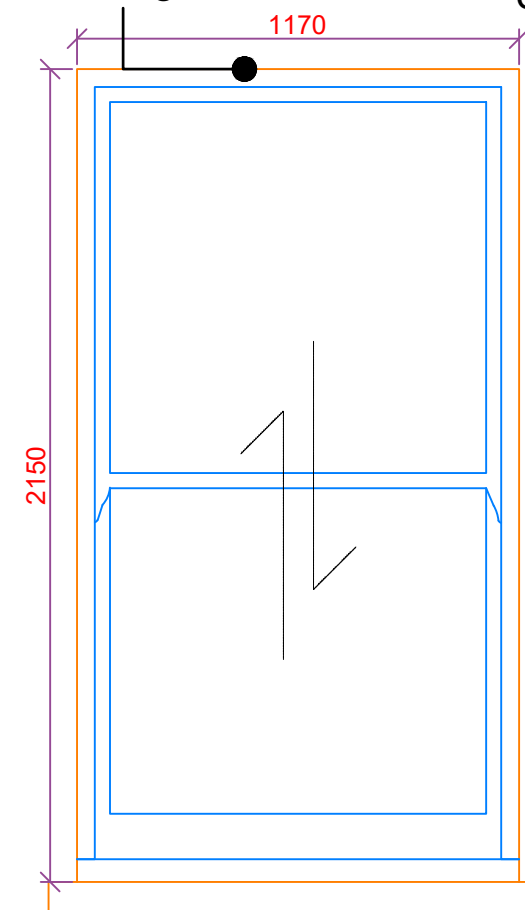

W59

Timber framed slim double-glazed

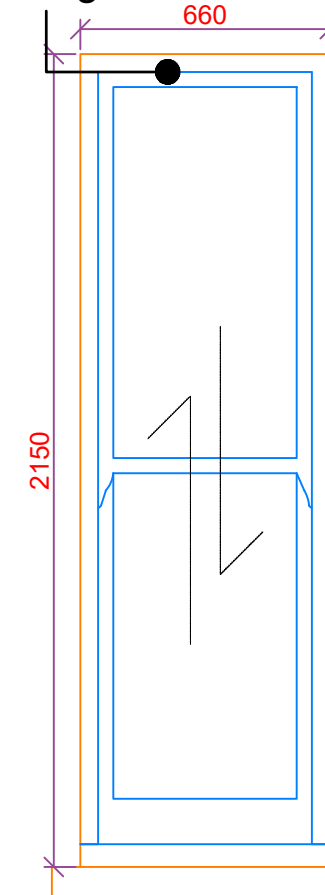

W60

5 - 7 Belszie Grove

Proposed Windows - Front elevation 04

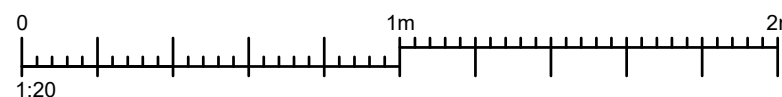

CLIENT NAME London Borough of Camden		PROJECT NAME Zero Carbon Retrofit Works	
PROJECT ADDRESS 5-7 Belsize Grove Belsize Park NW3 4UT		DRAWING TITLE Proposed Windows	
SCALE 1:20		SUITABILITY CODE Planning	
PRGNO 33741	AUTHOR BGR	VOLUME A1	LEVEL ZZ
DISCIPLINE DR	ROLE PL	DRAWING NO. Pr W05	REV. STAT. P
			REV. NO. 0.1



LONDON HEAD OFFICE
146-148 ELTHAM HILL
LONDON SE9 5DY
t. 020 8294 1000
e. general@bailygarner.co.uk

ELEVATION KEY

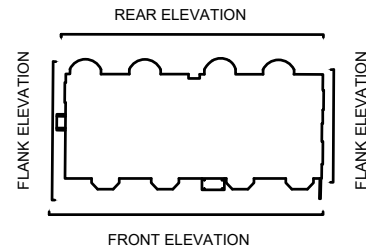

The contractor is responsible to ensure that no products are to be utilised that do not comply with relevant British and/or European Standards and/or Codes of Practice, COSHH Regulations, Construction Regulations, or which are known or suspected at the time of product selection and/or construction to be deleterious to health and safety or to the durability of the work or not in accordance with good building practices.

The contractor is responsible for checking dimensions, tolerances, levels and references. This drawing/model is to be read in conjunction with all relevant Other Project Team Members' or specialists' drawings/models/any Federated Model. Any discrepancy is to be notified to Baily Garner LLP and is to be rectified before proceeding with the works on site or shop drawings. Where an item is covered by drawings to different scales, the larger scale drawing is to be worked to.

Any rights (including copyright) in this drawing/model and any proprietary work contained therein belong to Baily Garner LLP and may only be used in accordance with the licence granted to the Employer and with attribution to Baily Garner LLP.

The drawing to be read in conjunction with: Document Suitability Codes page or at www.bailygarner.co.uk/disclaimer/

A3

Timber framed slim double-glazed

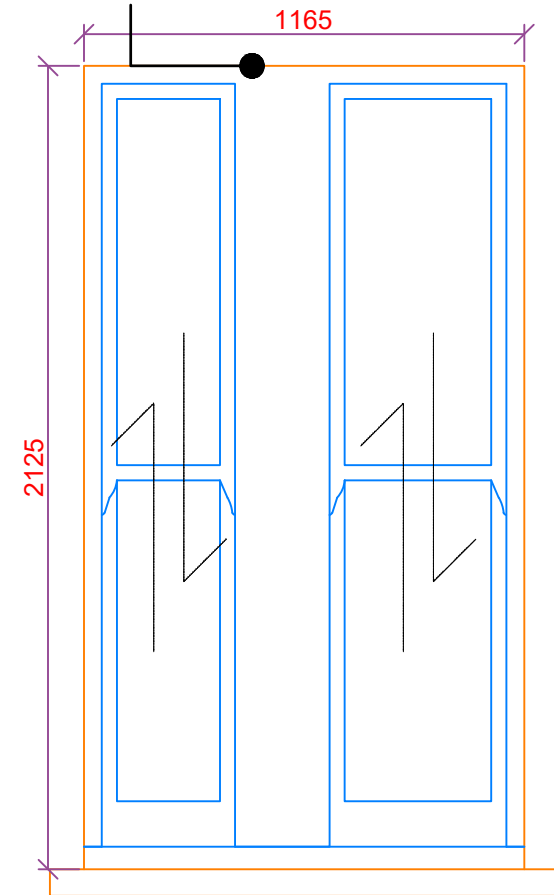

W61

Timber framed slim double-glazed

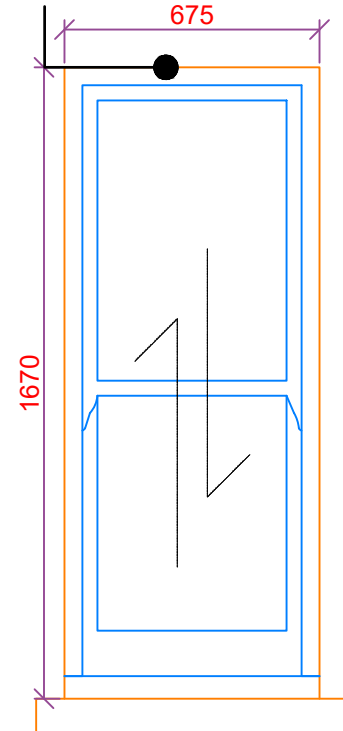

W62

Timber framed slim double-glazed

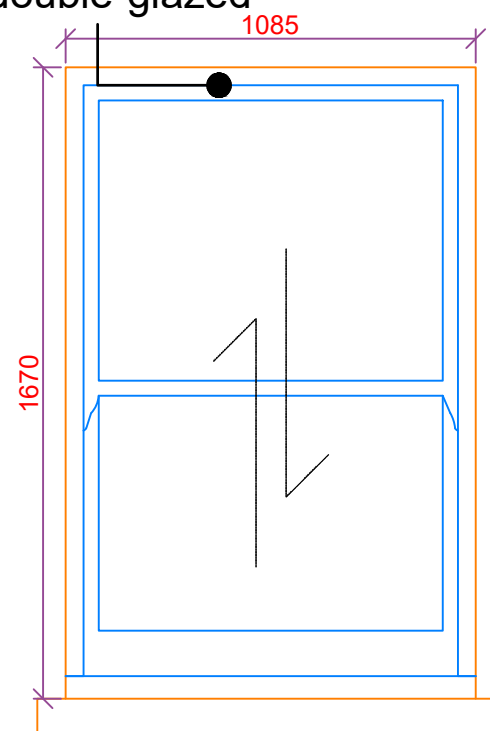

W63

Timber framed slim double-glazed

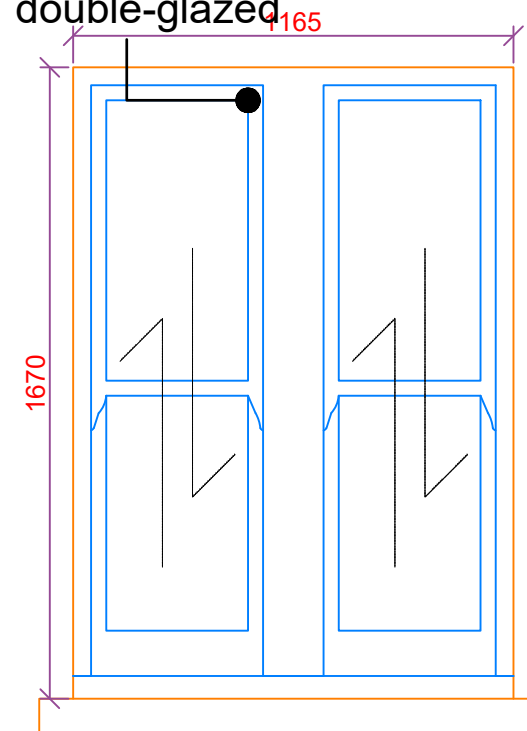

W64

Timber framed slim double-glazed

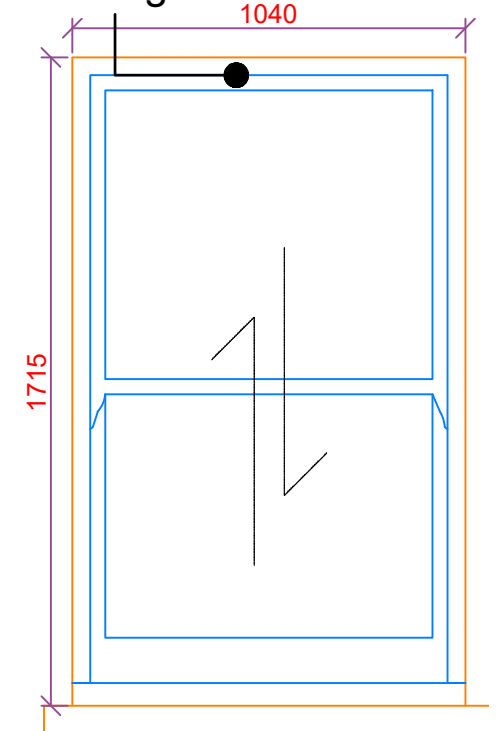

W65

5 - 7 Belszie Grove

Proposed Windows - Front elevation 05

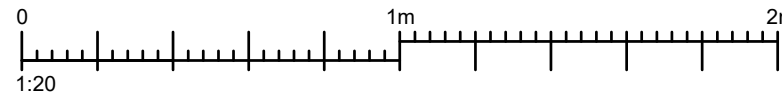

CLIENT NAME London Borough of Camden		PROJECT NAME Zero Carbon Retrofit Works	
PROJECT ADDRESS 5-7 Belsize Grove Belsize Park NW3 4UT		DRAWING TITLE Proposed Windows	
SCALE 1:20		SUITABILITY CODE Planning	
DRAWN EH	APPROVED MA	APPROVED BN	DATE 08/2022
PRJNO 33741	AUTHOR BGR	VOLUME A1	LEVEL ZZ
DSCR DR	ROLE PL	DRAWNO Pr W06	REV STAT P
			REVNO 0.1



LONDON HEAD OFFICE
146-148 ELTHAM HILL
LONDON SE9 5DY
t. 020 8294 1000
e. general@bailygarner.co.uk

Aluminium frame
double glazed

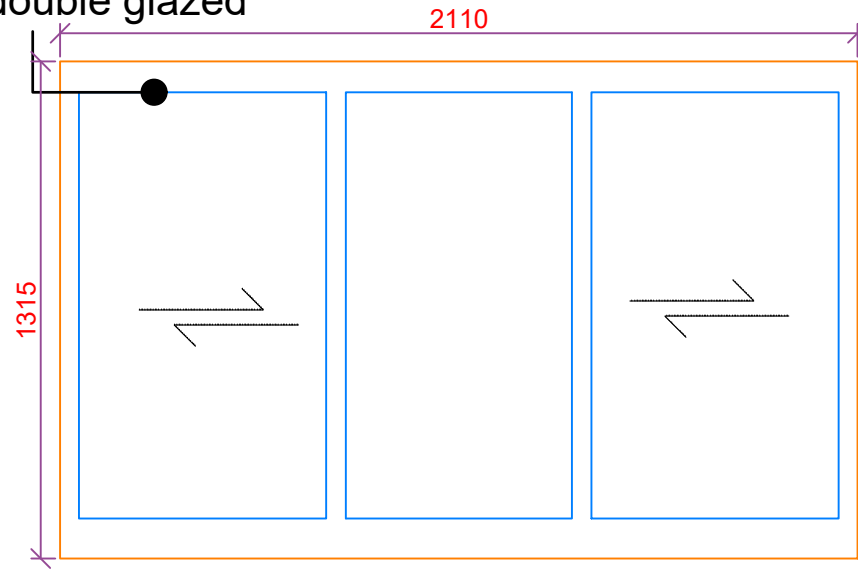

W70

Aluminium frame
double glazed

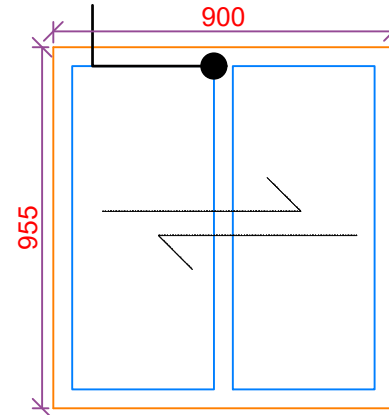

W71

Aluminium frame
double glazed

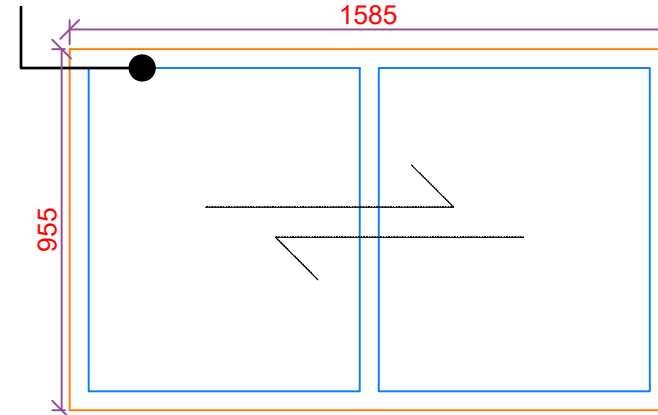

W72

Timber framed slim
double-glazed

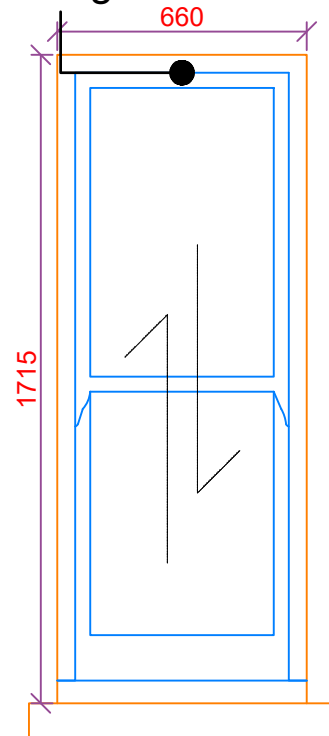

W66

Timber framed slim
double-glazed

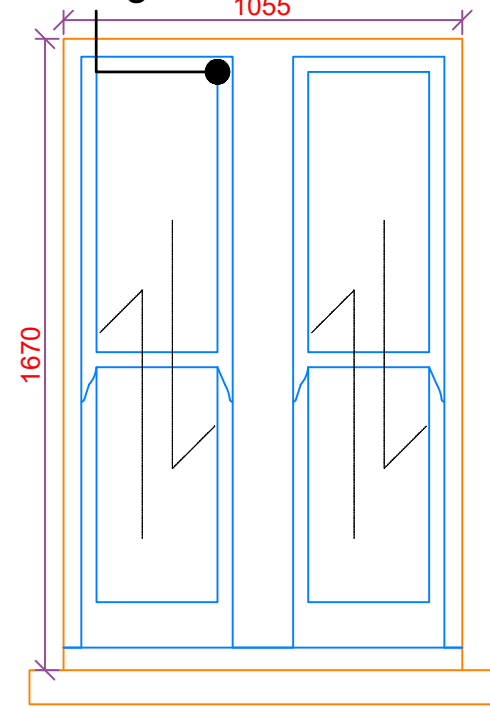

W67

Aluminium frame
double glazed

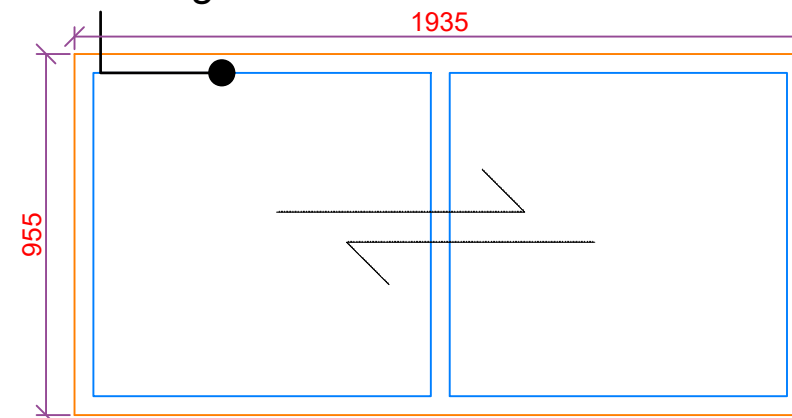

W68

Aluminium frame
double glazed

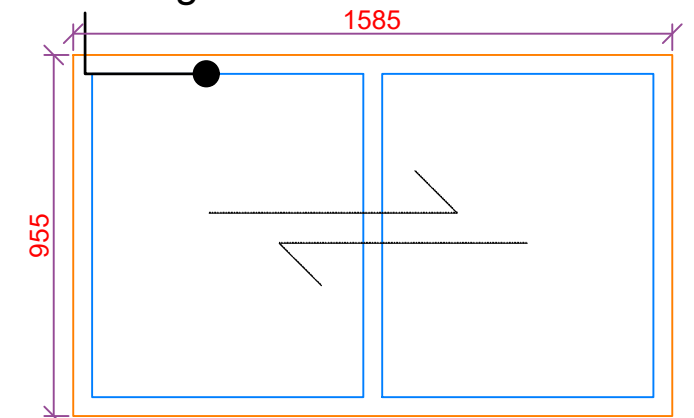

W69

The contractor is responsible to ensure that no products are to be utilised that do not comply with relevant British and/or European Standards and/or Codes of Practice, COSHH Regulations, Construction Regulations, or which are known or suspected at the time of product selection and/or construction to be deleterious to health and safety or to the durability of the work or not in accordance with good building practices.
The contractor is responsible for checking dimensions, tolerances, levels and references. This drawing/model is to be read in conjunction with all relevant Other Project Team Members' or specialists' drawings/models/any Federated Model. Any discrepancy is to be notified to Baily Garner LLP and is to be rectified before proceeding with the works on site or shop drawings. Where an item is covered by drawings to different scales, the larger scale drawing is to be worked to.
Any rights (including copyright) in this drawing/model and any proprietary work contained therein belong to Baily Garner LLP and may only be used in accordance with the licence granted to the Employer and with attribution to Baily Garner LLP.
The drawing to be read in conjunction with: Document Suitability Codes page or at www.bailygarner.co.uk/disclaimer/

A3

ELEVATION KEY

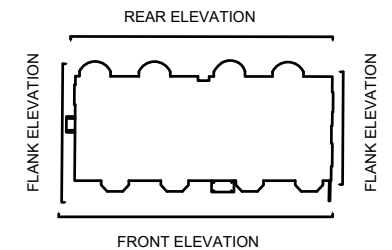

5 - 7 Belszie Grove

Proposed Windows - Front elevation 06

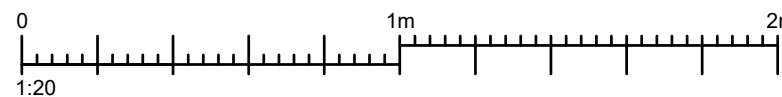

CLIENT NAME London Borough of Camden		PROJECT NAME Zero Carbon Retrofit Works	
PROJECT ADDRESS 5-7 Belsize Grove Belsize Park NW3 4UT		DRAWING TITLE Proposed Windows	
SCALE 1:20		SUITABILITY CODE Planning	
APPROVED MA	APPROVED BN	DATE 08/2022	
PRJNO 33741	ALPH BGR	VOLUME A1	LEVEL ZZ
DISCIP DR	ROLE PL	DRAWING Pr W07	REV STAT P
			REVNO 0.1



LONDON HEAD OFFICE
146-148 ELTHAM HILL
LONDON SE9 5DY
T. 020 8294 1000
e. general@bailygarner.co.uk

The contractor is responsible to ensure that no products are to be utilised that do not comply with relevant British and/or European Standards and/or Codes of Practice, COSHH Regulations, Construction Regulations, or which are known or suspected at the time of product selection and/or construction to be deleterious to health and safety or to the durability of the work or not in accordance with good building practices.

The contractor is responsible for checking dimensions, tolerances, levels and references. This drawing/model is to be read in conjunction with all relevant Other Project Team Members' or specialists' drawings/models/any Federated Model. Any discrepancy is to be notified to Baily Garner LLP and is to be rectified before proceeding with the works on site or shop drawings. Where an item is covered by drawings to different scales, the larger scale drawing is to be worked to.

Any rights (including copyright) in this drawing/model and any proprietary work contained therein belong to Baily Garner LLP and may only be used in accordance with the licence granted to the Employer and with attribution to Baily Garner LLP.

The drawing to be read in conjunction with: Document Suitability Codes page or at www.bailygarner.co.uk/disclaimer/

ELEVATION KEY

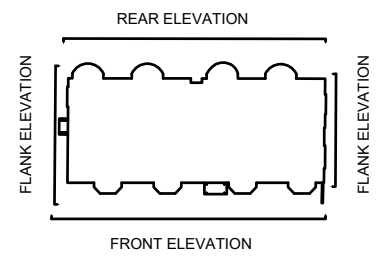

Timber framed slim double-glazed

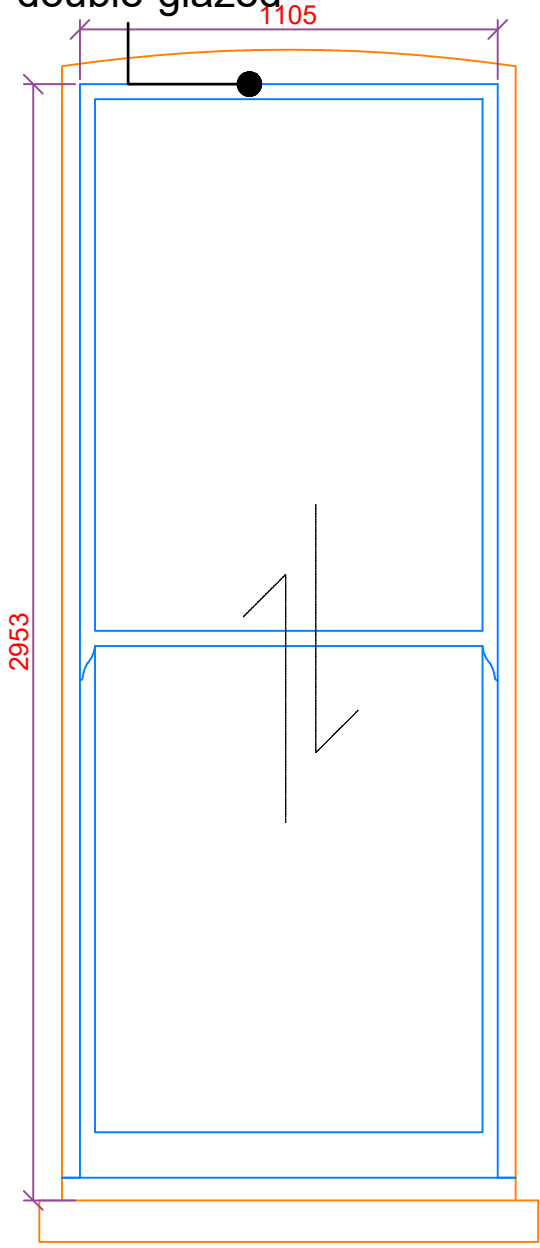

W5

Timber framed slim double-glazed

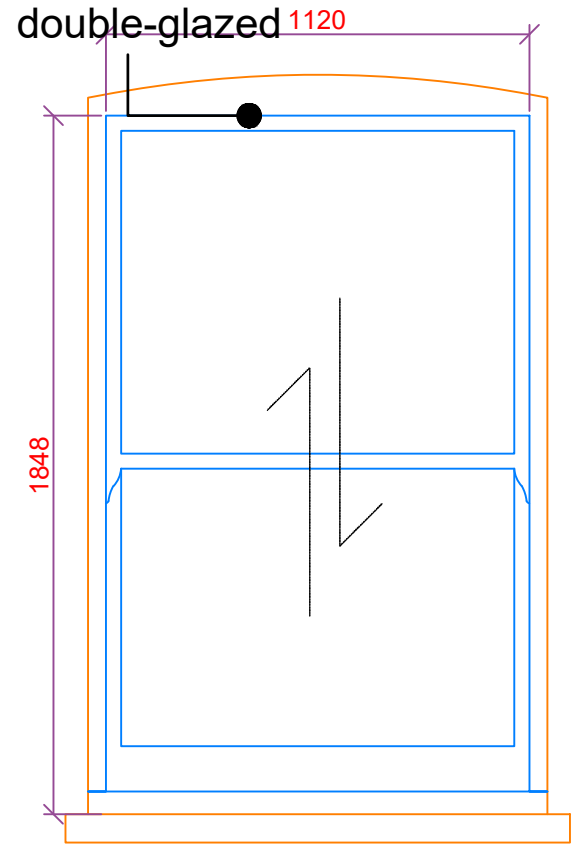

W6

Timber framed slim double-glazed

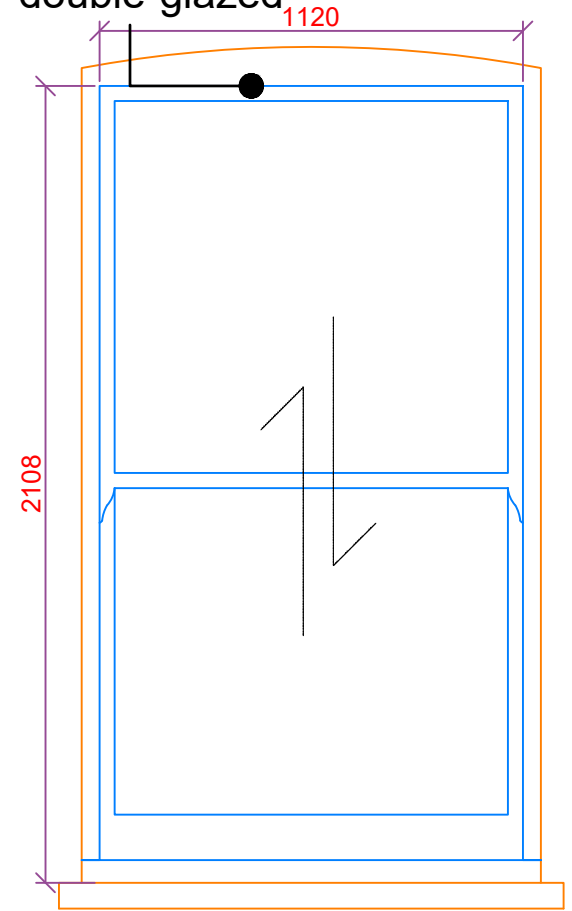

W7

Timber framed slim double-glazed

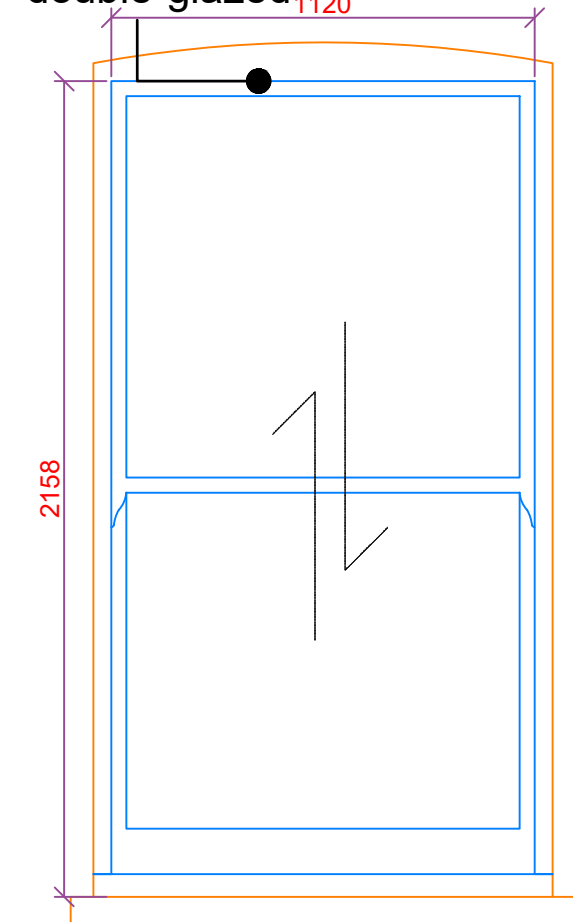

W8

5 - 7 Belszie Grove

Proposed Windows - Rear elevation 01

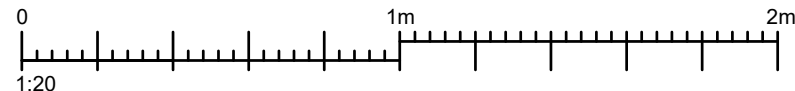

CLIENT NAME London Borough of Camden		PROJECT NAME Zero Carbon Retrofit Works	
PROJECT ADDRESS 5-7 Belsize Grove Belsize Park NW3 4UT		DRAWING TITLE Proposed Windows	
SCALE 1:20		SUITABILITY CODE Planning	
DRAWN EH	APPROVED MA	APPROVED BN	DATE 08/2022
PRJNO 33741	AUTHOR BGR	VOLUME A1	LEVEL ZZ
DISCIPLINE DR	ROLE PL	DRAWING NO. Pr W08	REV. STAT. P
			REV. NO. 0.1



LONDON HEAD OFFICE
146-148 ELTHAM HILL
LONDON SE9 5DY
t. 020 8294 1000
e. general@bailygarner.co.uk

Timber framed slim double-glazed

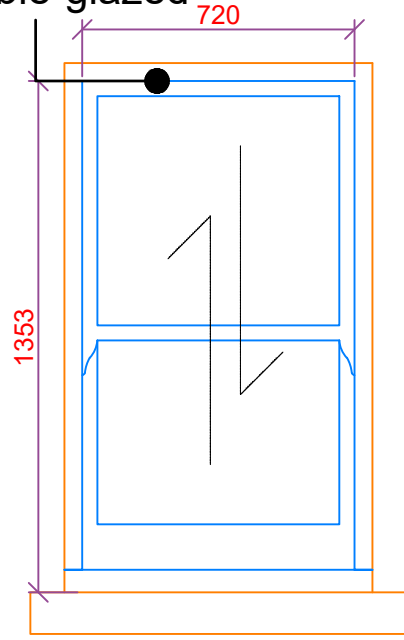

W9

Timber framed slim double-glazed 1130

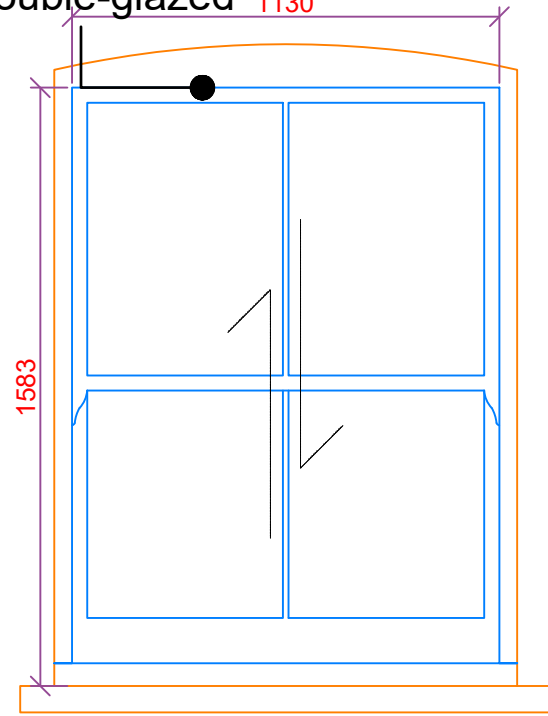

W10

Timber framed slim double-glazed 1130

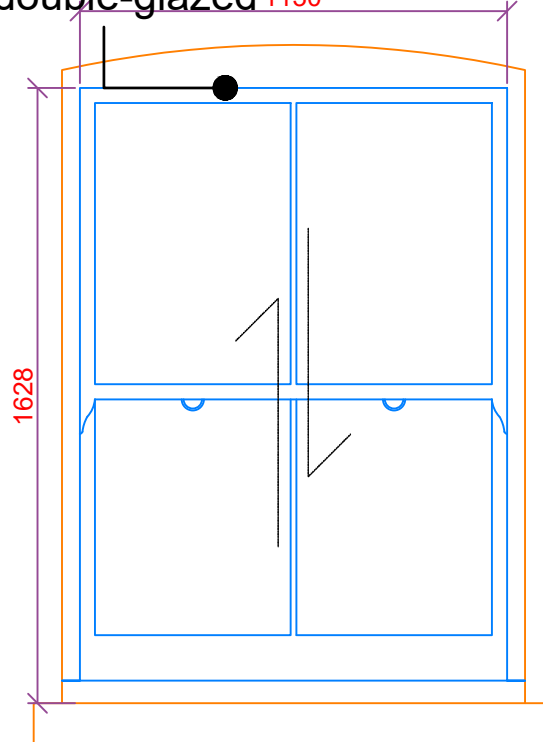

W11

Timber framed slim double-glazed

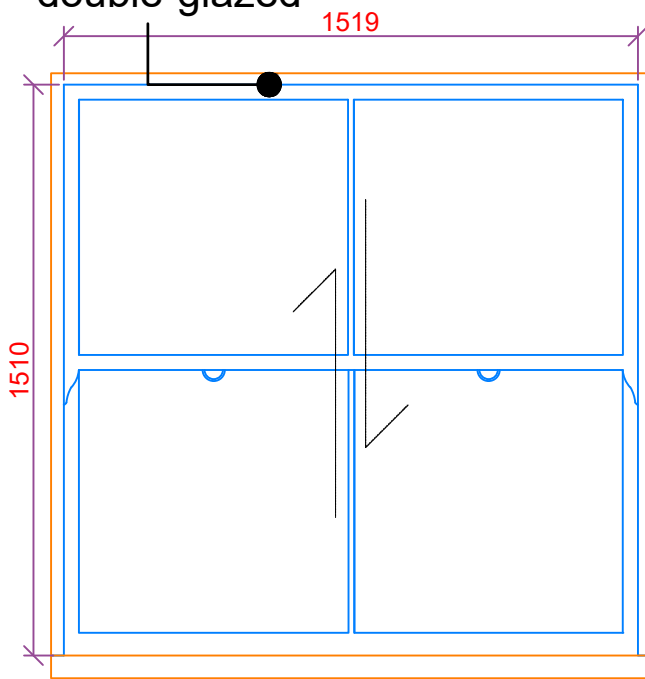

W12

Timber framed slim double-glazed

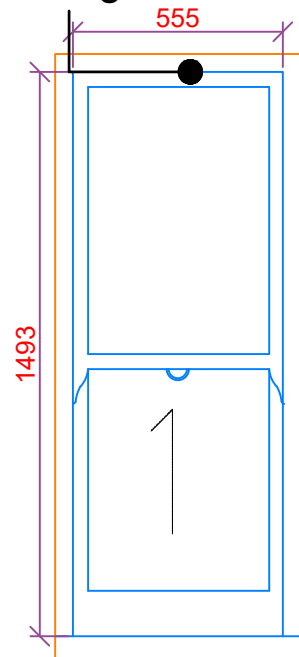

W13

Timber framed slim double-glazed

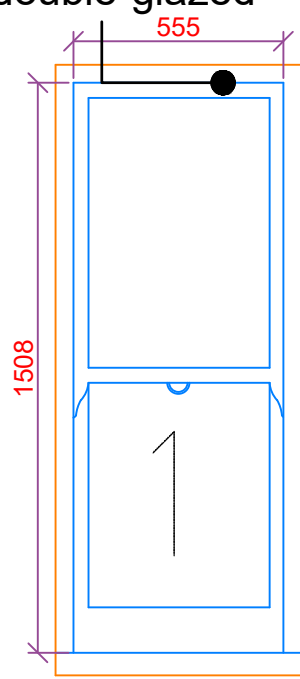

W14

Timber framed slim double-glazed

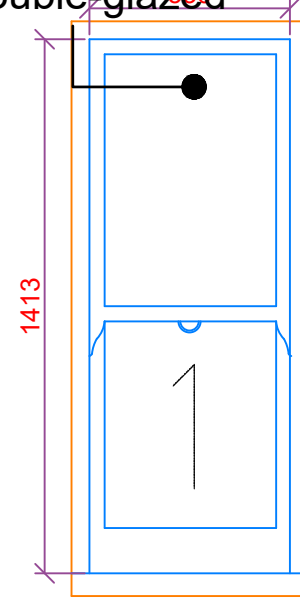

W15

Timber framed slim double-glazed

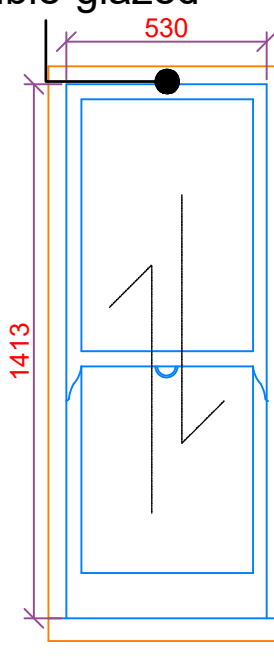

W16

Timber framed slim double-glazed

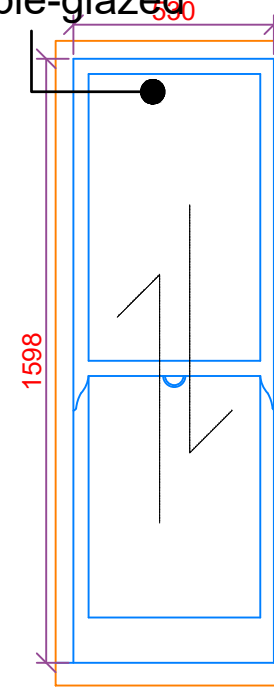

W17

Timber framed slim double-glazed 1020

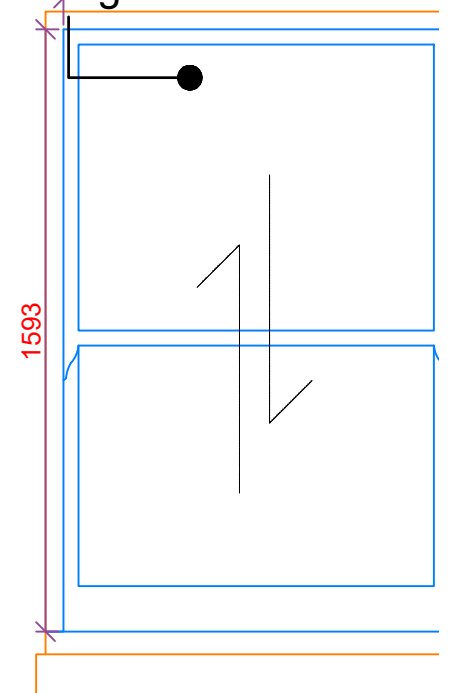

W18

The contractor is responsible to ensure that no products are to be utilised that do not comply with relevant British and/or European Standards and/or Codes of Practice, COSHH Regulations, Construction Regulations, or which are known or suspected at the time of product selection and/or construction to be deleterious to health and safety or to the durability of the work or not in accordance with good building practices.

The contractor is responsible for checking dimensions, tolerances, levels and references. This drawing/model is to be read in conjunction with all relevant Other Project Team Members' or specialists' drawings/models/any Federated Model. Any discrepancy is to be notified to Baily Garner LLP and is to be rectified before proceeding with the works on site or shop drawings. Where an item is covered by drawings to different scales, the larger scale drawing is to be worked to.

Any rights (including copyright) in this drawing/model and any proprietary work contained therein belong to Baily Garner LLP and may only be used in accordance with the licence granted to the Employer and with attribution to Baily Garner LLP.

The drawing to be read in conjunction with: Document Suitability Codes page or at www.bailygarner.co.uk/disclaimer/

A3

ELEVATION KEY

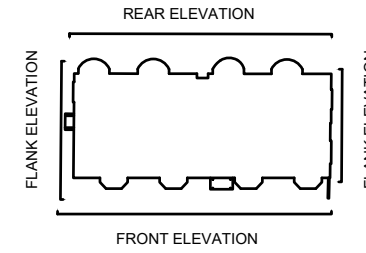

5 - 7 Belszie Grove

Proposed Windows - Rear elevation 02

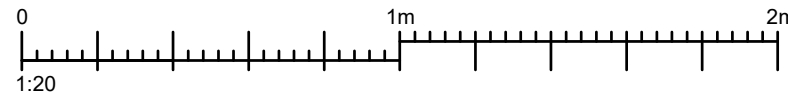

CLIENT NAME London Borough of Camden		PROJECT NAME Zero Carbon Retrofit Works	
PROJECT ADDRESS 5-7 Belszie Grove Belszie Park NW3 4UT		DRAWING TITLE Proposed Windows	
SCALE 1:20		SUITABILITY CODE Planning	
APPROVED EH	APPROVED MA	APPROVED BN	DATE 08/2022
PRJNO 33741	APROR BGR	VOLUME A1	LEVEL ZZ
DISCIP DR	ROLE PL	DRAWING Pr W09	REV STAT P
			REVNO 0.1



LONDON HEAD OFFICE
146-148 ELTHAM HILL
LONDON SE9 5DY
T. 020 8294 1000
e. general@bailygarner.co.uk

Timber frame single glazed (curved)

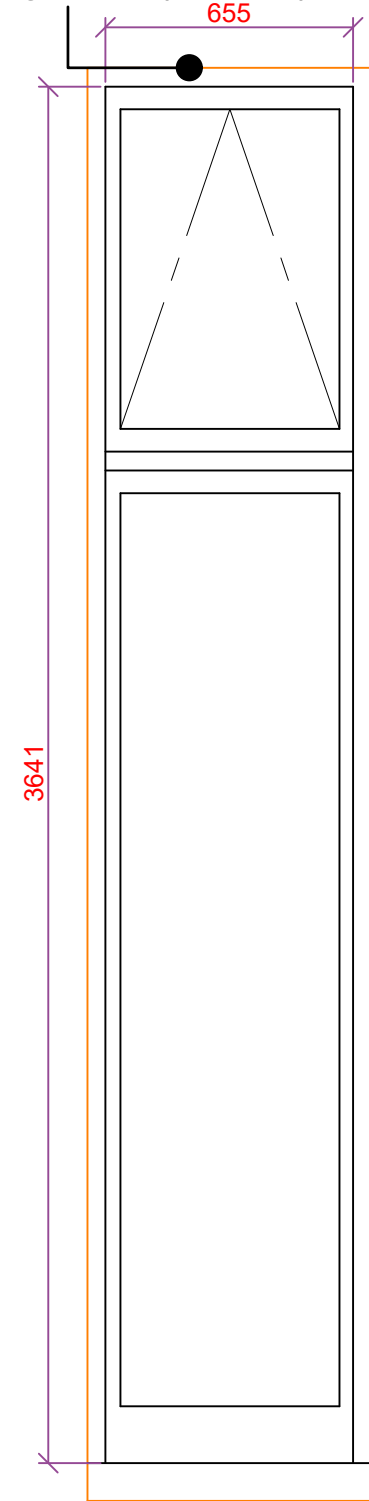

W19

Timber frame single glazed (curved)

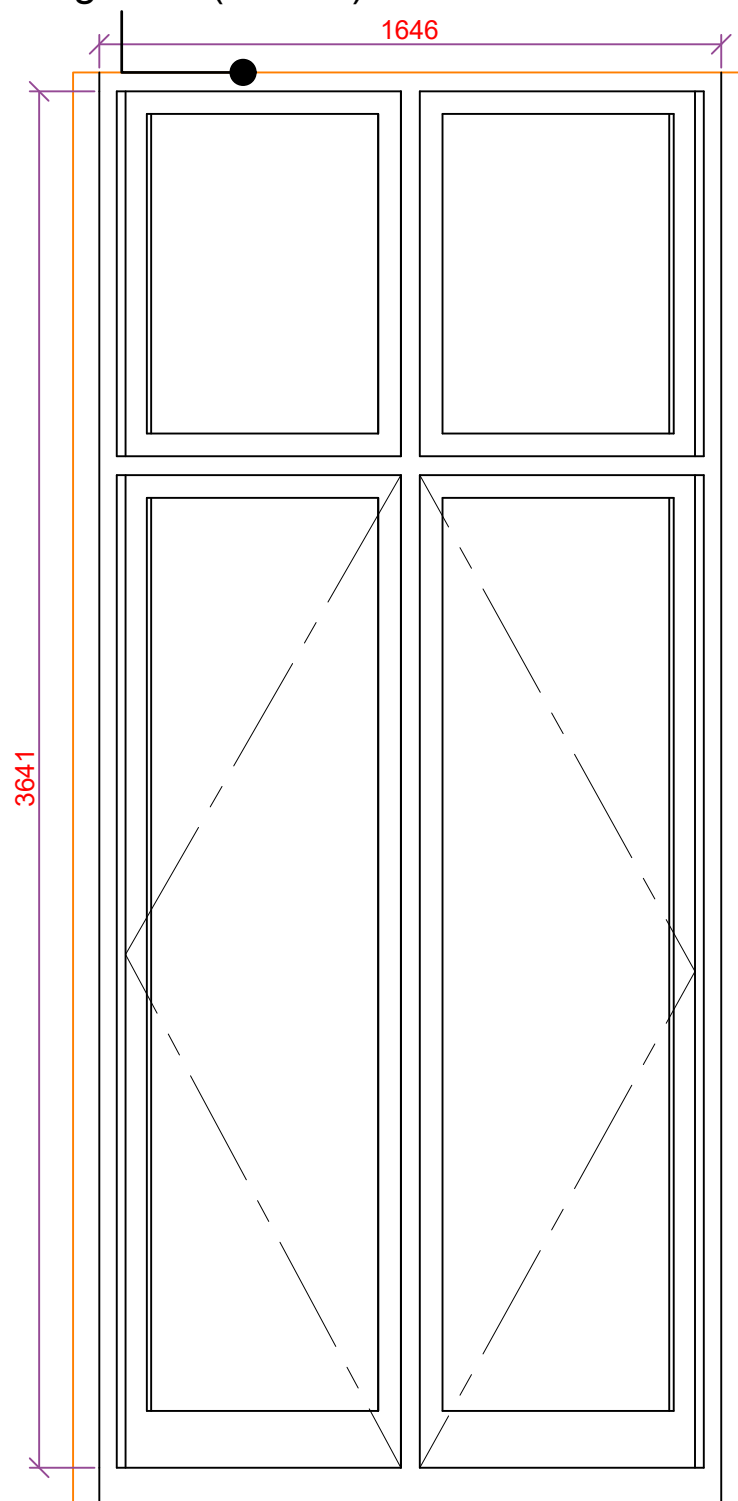

W20

Timber frame single glazed (curved)

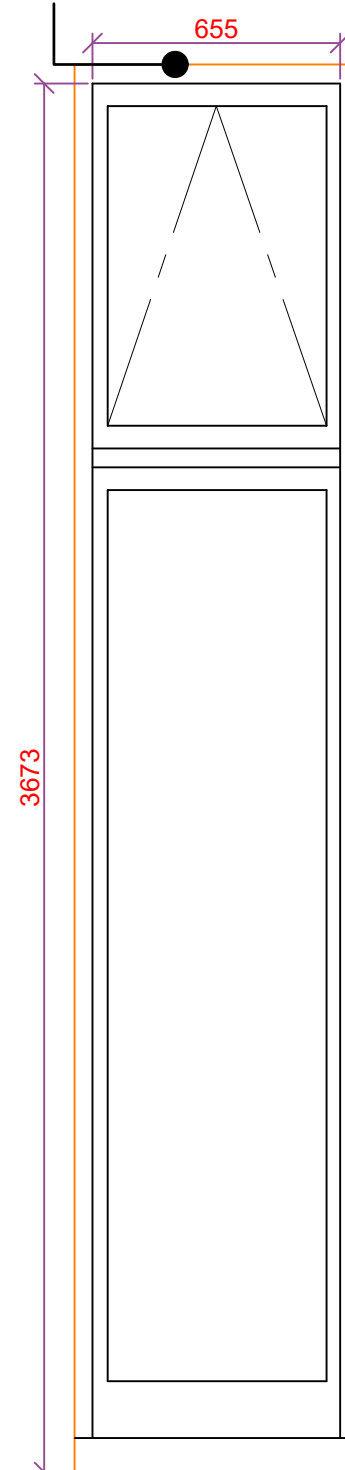

W21

The contractor is responsible to ensure that no products are to be utilised that do not comply with relevant British and/or European Standards and/or Codes of Practice, COSHH Regulations, Construction Regulations, or which are known or suspected at the time of product selection and/or construction to be deleterious to health and safety or to the durability of the work or not in accordance with good building practices.
 The contractor is responsible for checking dimensions, tolerances, levels and references. This drawing/model is to be read in conjunction with all relevant Other Project Team Members' or specialists' drawings/models/any Federated Model. Any discrepancy is to be notified to Baily Garner LLP and is to be rectified before proceeding with the works on site or shop drawings. Where an item is covered by drawings to different scales, the larger scale drawing is to be worked to.
 Any rights (including copyright) in this drawing/model and any proprietary work contained therein belong to Baily Garner LLP and may only be used in accordance with the licence granted to the Employer and with attribution to Baily Garner LLP.
 The drawing to be read in conjunction with: Document Suitability Codes page or at www.bailygarner.co.uk/disclaimer/

ELEVATION KEY

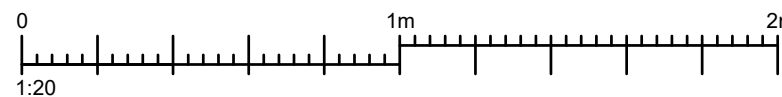
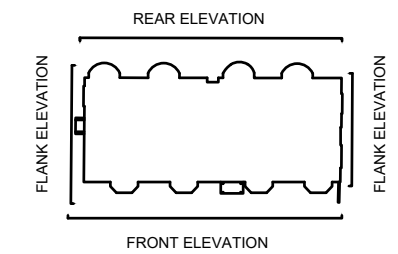

5 - 7 Belszie Grove

Proposed Windows - Rear elevation 03

CLIENT NAME London Borough of Camden		PROJECT NAME Zero Carbon Retrofit Works	
PROJECT ADDRESS 5-7 Belszie Grove Belszie Park NW3 4UT		DRAWING TITLE Proposed Windows	
SCALE 1:20		SUITABILITY CODE Planning	
PRGNO 33741	AUTHOR BGR	VOLUME A1	LEVEL ZZ
DISCIP DR	ROLE PL	DRGNO Pr W10	REV STAT P
			REVNO 0.1



LONDON HEAD OFFICE
 146-148 ELTHAM HILL
 LONDON SE9 5DY
 T. 020 8294 1000
 e. general@bailygarner.co.uk

The contractor is responsible to ensure that no products are to be utilised that do not comply with relevant British and/or European Standards and/or Codes of Practice, COSHH Regulations, Construction Regulations, or which are known or suspected at the time of product selection and/or construction to be deleterious to health and safety or to the durability of the work or not in accordance with good building practices.
 The contractor is responsible for checking dimensions, tolerances, levels and references. This drawing/model is to be read in conjunction with all relevant Other Project Team Members' or specialists' drawings/models/any Federated Model. Any discrepancy is to be notified to Baily Garner LLP and is to be rectified before proceeding with the works on site or shop drawings. Where an item is covered by drawings to different scales, the larger scale drawing is to be worked to.
 Any rights (including copyright) in this drawing/model and any proprietary work contained therein belong to Baily Garner LLP and may only be used in accordance with the licence granted to the Employer and with attribution to Baily Garner LLP.
 The drawing to be read in conjunction with: Document Suitability Codes page or at www.bailygarner.co.uk/disclaimer/

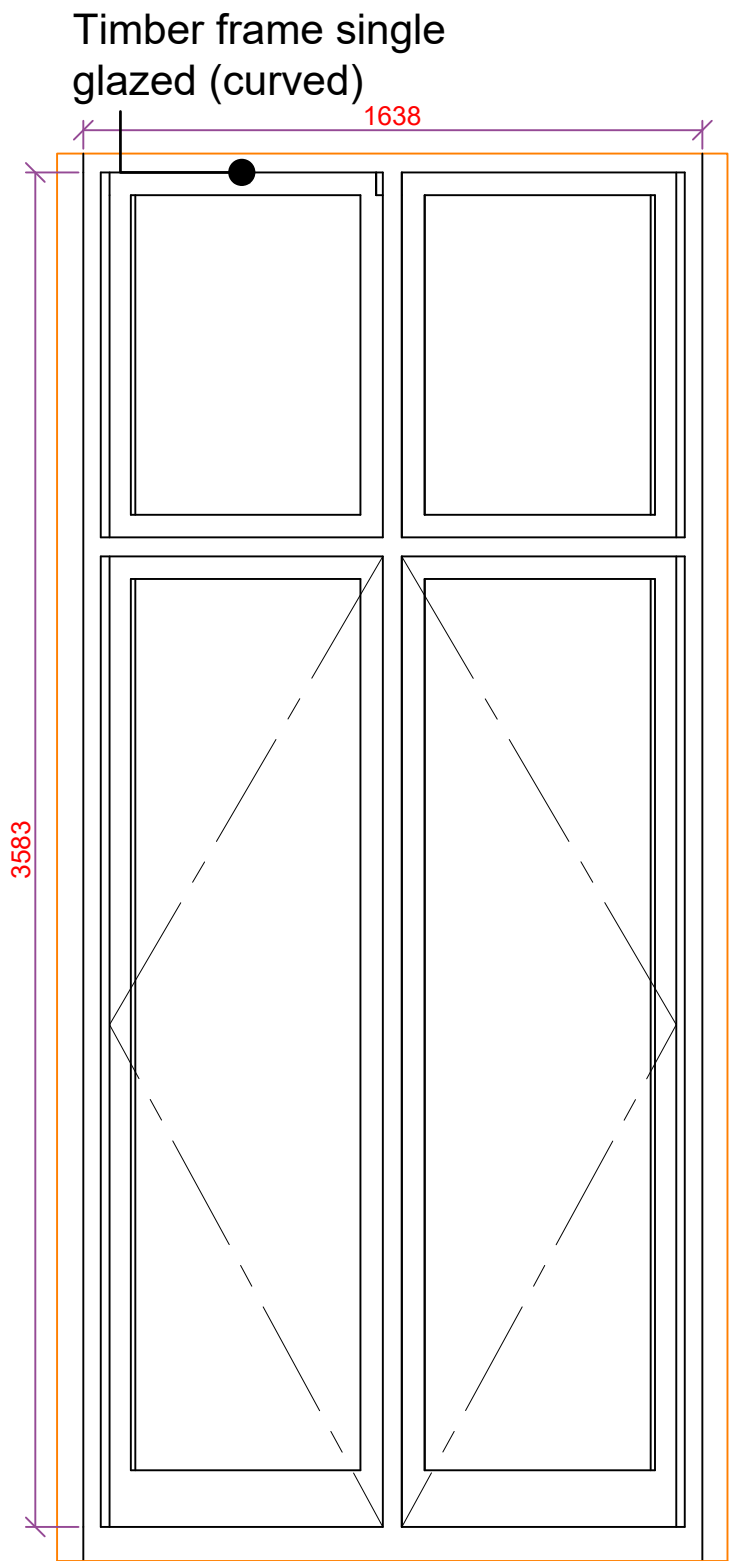

W22

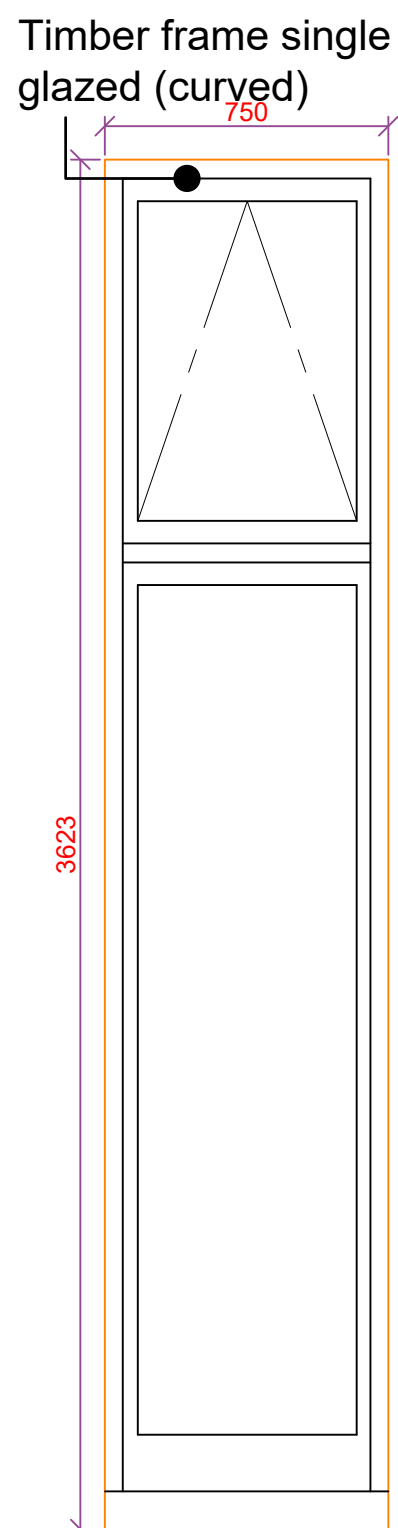

W23

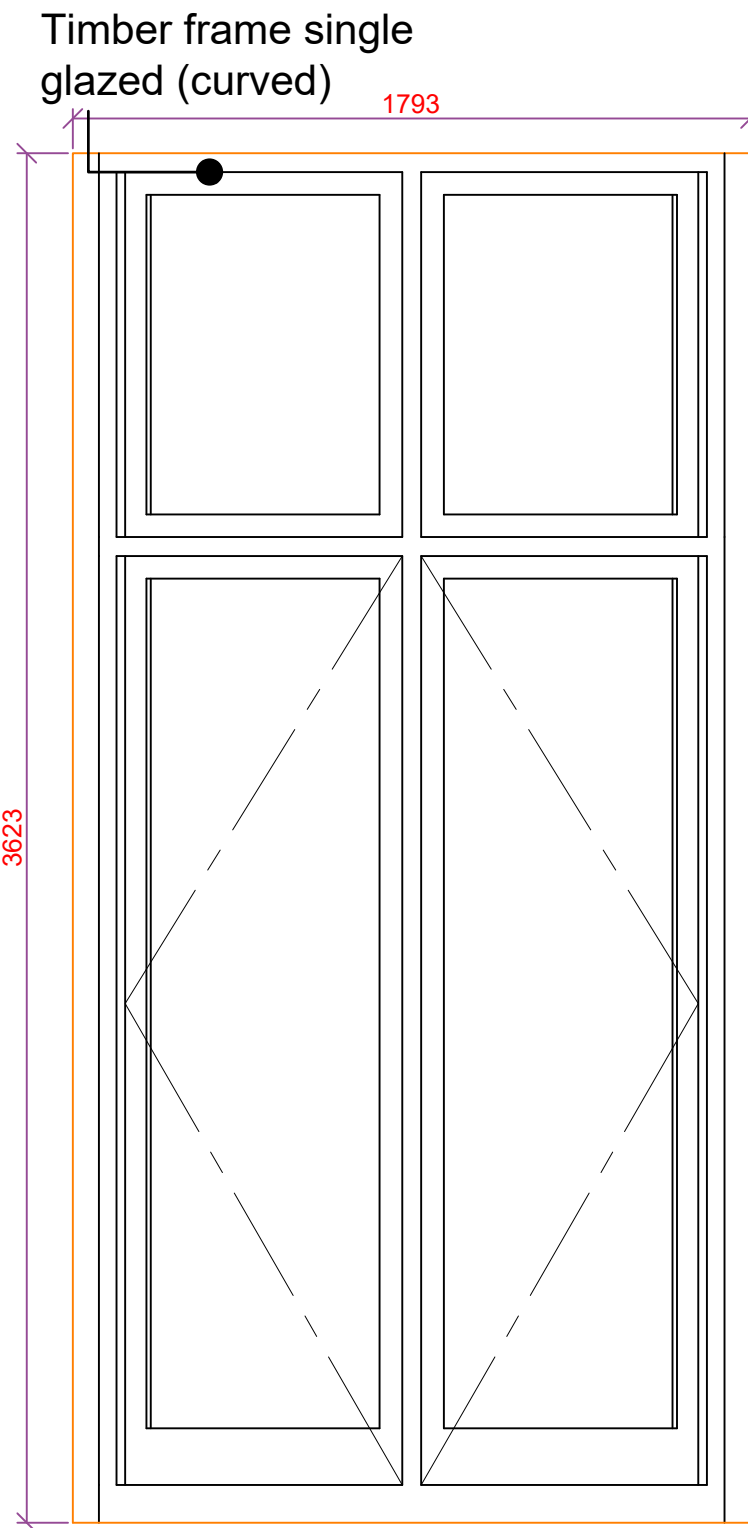

W24

ELEVATION KEY

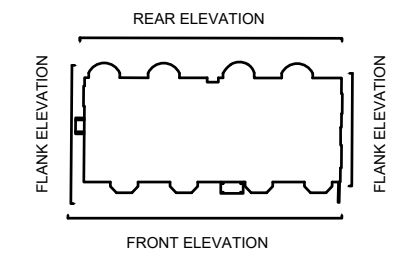

5 - 7 Belszie Grove

Proposed Windows - Rear elevation 04

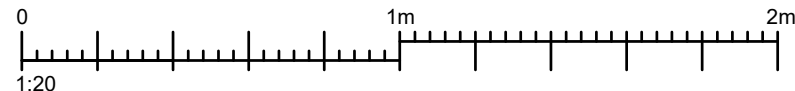

CLIENT NAME London Borough of Camden		PROJECT NAME Zero Carbon Retrofit Works	
PROJECT ADDRESS 5-7 Belsize Grove Belsize Park NW3 4UT		DRAWING TITLE Proposed Windows	
SCALE 1:20		SUITABILITY CODE Planning	
DRAWN EH	APPROVED MA	APPROVED BN	DATE 08/2022
PRJNO 33741	ALPHR BGR	VOLUME A1	LEVEL ZZ
DRAWN DR	ROLE PL	DATE Pr W11	REV STAT P
			REVNO 0.1



LONDON HEAD OFFICE
 146-148 ELTHAM HILL
 LONDON SE9 5DY
 T. 020 8294 1000
 e. general@bailygarner.co.uk

Timber frame single glazed (curved)

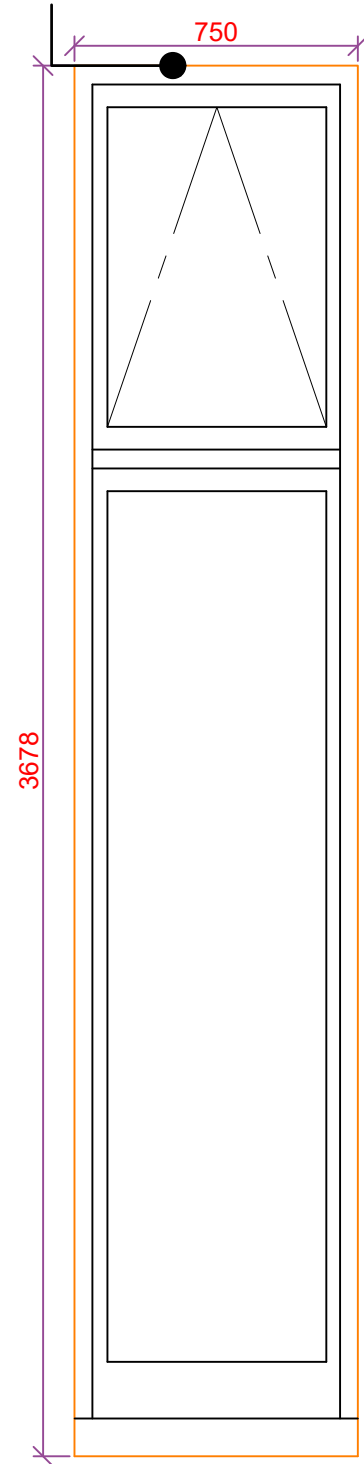

W25

Timber frame single glazed (curved)

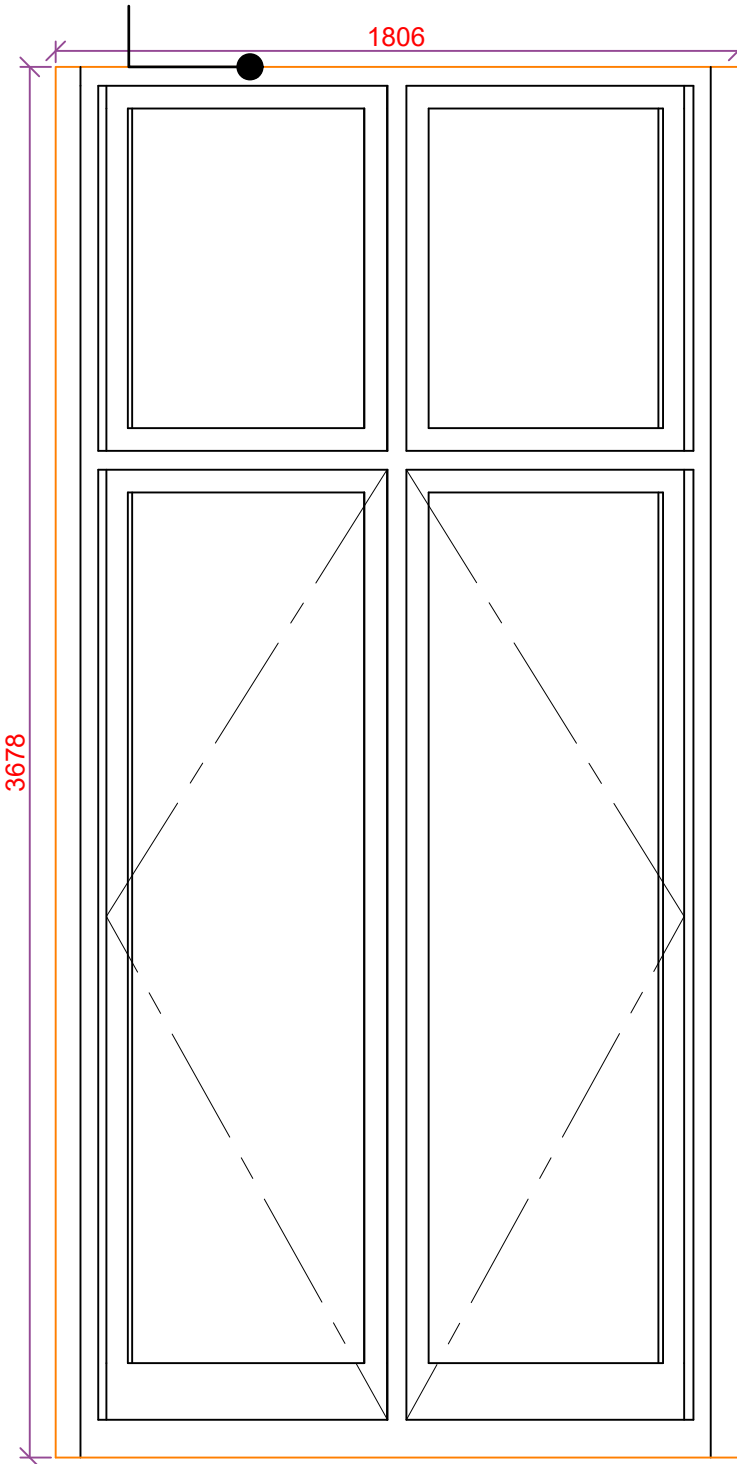

W26

Timber framed slim double-glazed

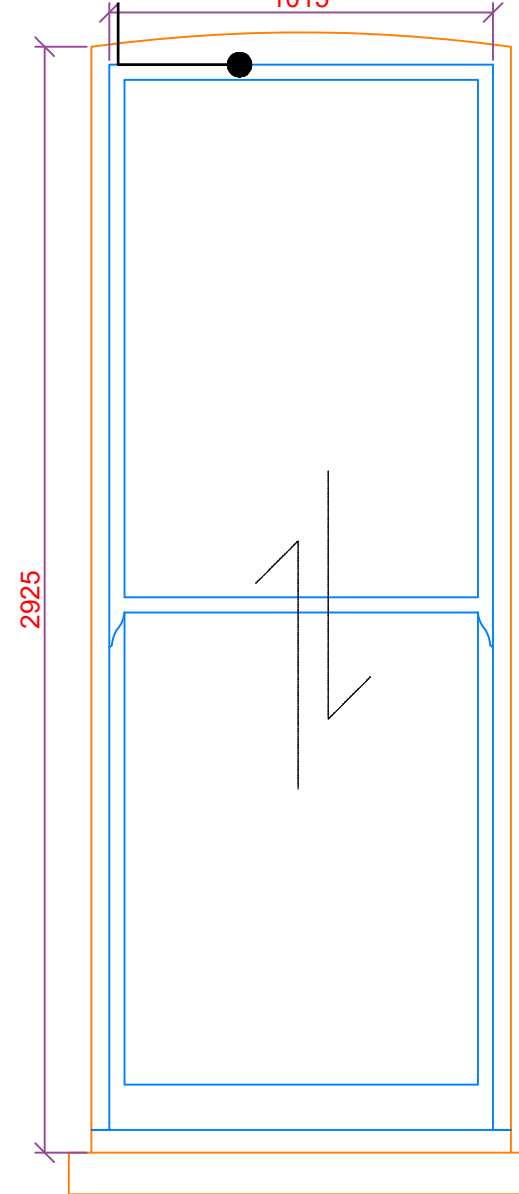

W27

Timber framed slim double-glazed

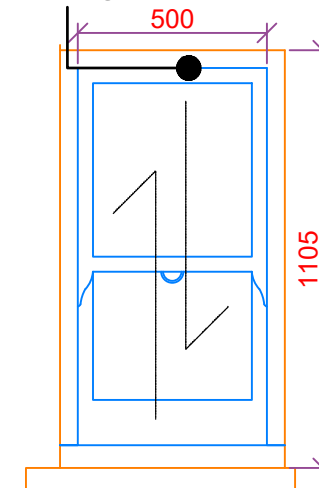

W28

Timber framed slim double-glazed

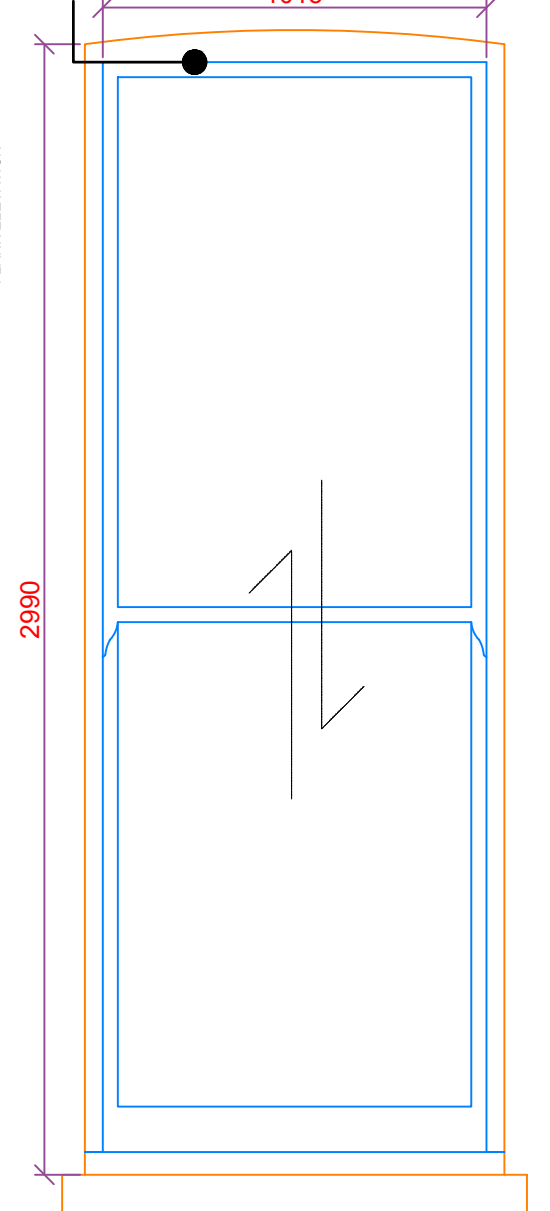

W29

ELEVATION KEY

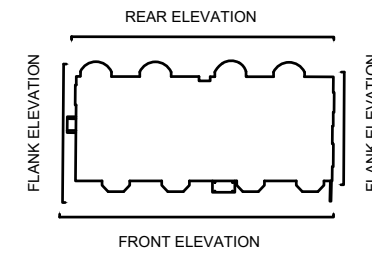

The contractor is responsible to ensure that no products are to be utilised that do not comply with relevant British and/or European Standards and/or Codes of Practice, COSHH Regulations, Construction Regulations, or which are known or suspected at the time of product selection and/or construction to be deleterious to health and safety or to the durability of the work or not in accordance with good building practices.

The contractor is responsible for checking dimensions, tolerances, levels and references. This drawing/model is to be read in conjunction with all relevant Other Project Team Members' or specialists' drawings/models/any Federated Model. Any discrepancy is to be notified to Baily Garner LLP and is to be rectified before proceeding with the works on site or shop drawings. Where an item is covered by drawings to different scales, the larger scale drawing is to be worked to.

Any rights (including copyright) in this drawing/model and any proprietary work contained therein belong to Baily Garner LLP and may only be used in accordance with the licence granted to the Employer and with attribution to Baily Garner LLP.

The drawing to be read in conjunction with: Document Suitability Codes page or at www.bailygarner.co.uk/disclaimer/

5 - 7 Belszie Grove

Proposed Windows - Rear elevation 05

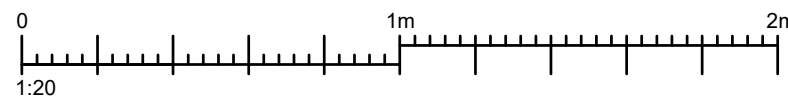

CLIENT NAME London Borough of Camden		PROJECT NAME Zero Carbon Retrofit Works	
PROJECT ADDRESS 5-7 Belszie Grove Belszie Park NW3 4UT		DRAWING TITLE Proposed Windows	
SCALE 1:20		SUITABILITY CODE Planning	
PRGNO 33741	AUTHOR BGR	VOLUME A1	LEVEL ZZ
DR DR	ROLE PL	SPRNO Pr W12	REV STAT P
DATE 08/2022		REV NO 0.1	



LONDON HEAD OFFICE
146-148 ELTHAM HILL
LONDON SE9 5DY
t. 020 8294 1000
e. general@bailygarner.co.uk

Timber framed slim double-glazed

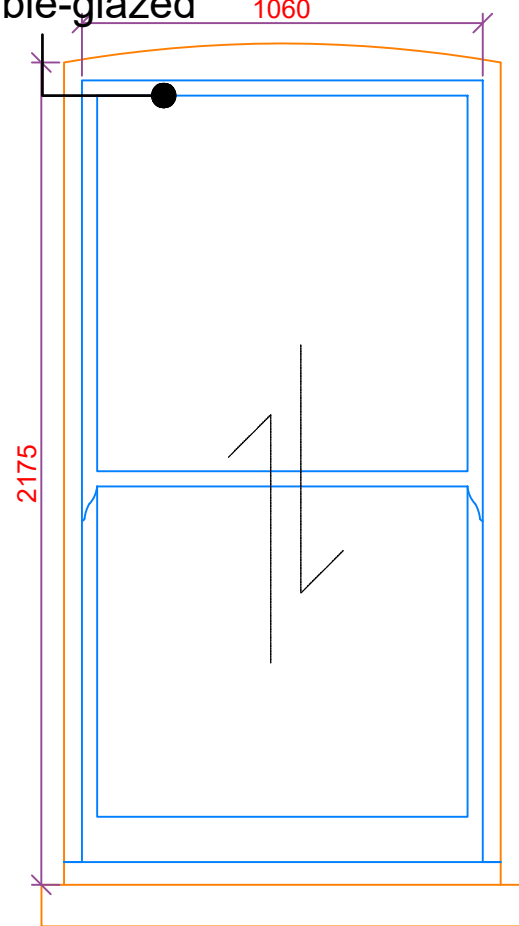

W30

Timber framed slim double-glazed

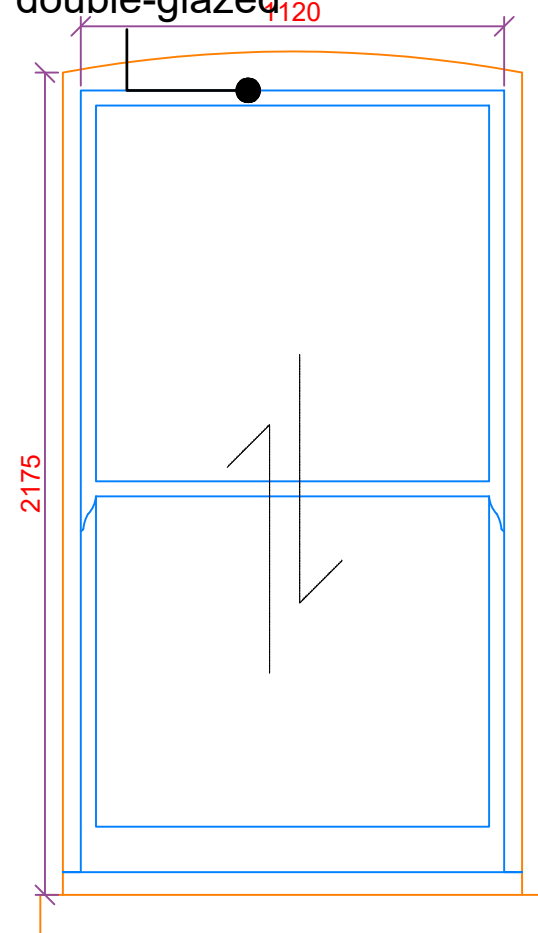

W31

ELEVATION KEY

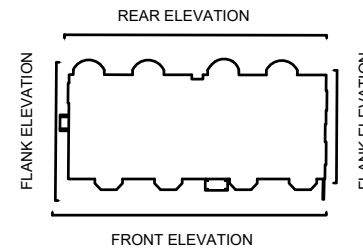

Aluminium frame double glazed

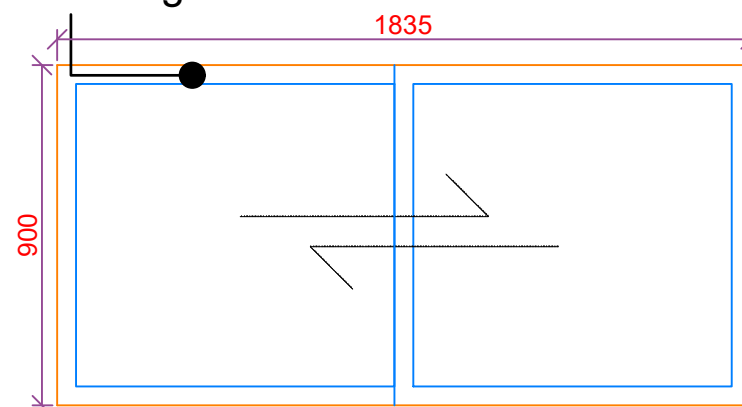

W32

Aluminium frame double glazed

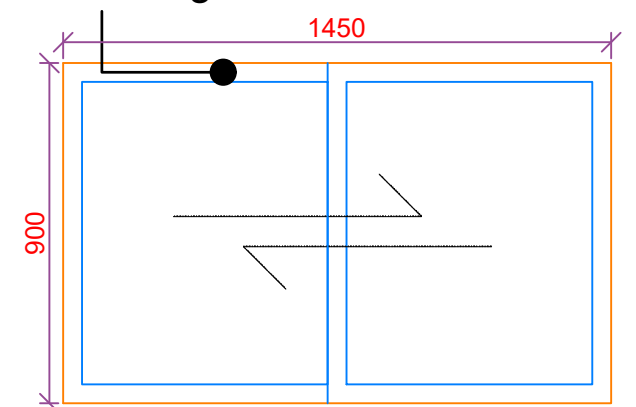

W33

Aluminium frame double glazed

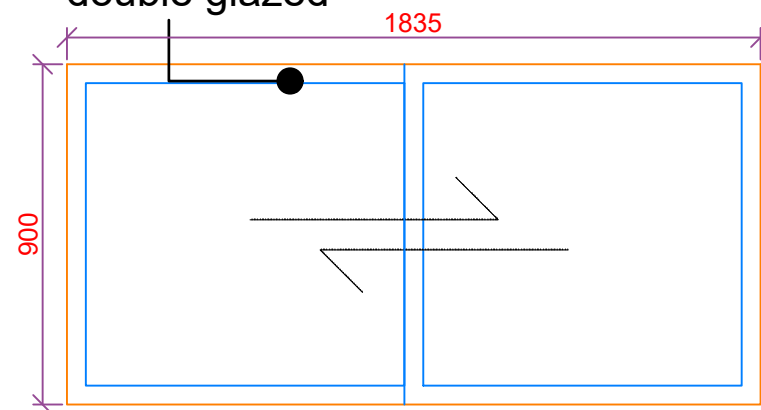

W34

Aluminium frame double glazed

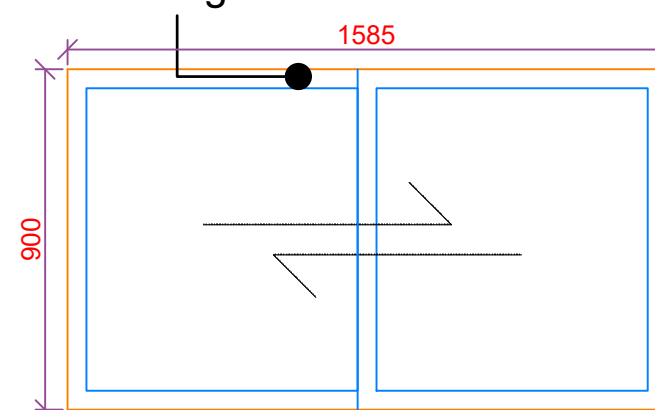

W35

The contractor is responsible to ensure that no products are to be utilised that do not comply with relevant British and/or European Standards and/or Codes of Practice, COSHH Regulations, Construction Regulations, or which are known or suspected at the time of product selection and/or construction to be deleterious to health and safety or to the durability of the work or not in accordance with good building practices.

The contractor is responsible for checking dimensions, tolerances, levels and references. This drawing/model is to be read in conjunction with all relevant Other Project Team Members' or specialists' drawings/models/any Federated Model. Any discrepancy is to be notified to Baily Garner LLP and is to be rectified before proceeding with the works on site or shop drawings. Where an item is covered by drawings to different scales, the larger scale drawing is to be worked to.

Any rights (including copyright) in this drawing/model and any proprietary work contained therein belong to Baily Garner LLP and may only be used in accordance with the licence granted to the Employer and with attribution to Baily Garner LLP.

The drawing to be read in conjunction with: Document Suitability Codes page or at www.bailygarner.co.uk/disclaimer/

A3

5 - 7 Belszie Grove

Proposed windows - Rear elevation 06

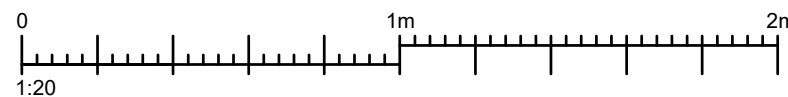

CLIENT NAME London Borough of Camden		PROJECT NAME Zero Carbon Retrofit Works	
PROJECT ADDRESS 5-7 Belszie Grove Belsize Park NW3 4UT		DRAWING TITLE Proposed Windows	
SCALE 1:20		SUITABILITY CODE Planning	
DRAWN EH	APPROVED MA	APPROVED BN	DATE 08/2022
PRJNO 33741	APROR BGR	VOLUME A1	LEVEL ZZ
DISCIP DR	ROLE PL	DRWNO Pr W13	REV STAT P
			REVNO 0.1



LONDON HEAD OFFICE
146-148 ELTHAM HILL
LONDON SE9 5DY
T. 020 8294 1000
e. general@bailygarner.co.uk

The contractor is responsible to ensure that no products are to be utilised that do not comply with relevant British and/or European Standards and/or Codes of Practice, COSHH Regulations, Construction Regulations, or which are known or suspected at the time of product selection and/or construction to be deleterious to health and safety or to the durability of the work or not in accordance with good building practices.

The contractor is responsible for checking dimensions, tolerances, levels and references. This drawing/model is to be read in conjunction with all relevant Other Project Team Members' or specialists' drawings/models/any Federated Model. Any discrepancy is to be notified to Baily Garner LLP and is to be rectified before proceeding with the works on site or shop drawings. Where an item is covered by drawings to different scales, the larger scale drawing is to be worked to.

Any rights (including copyright) in this drawing/model and any proprietary work contained therein belong to Baily Garner LLP and may only be used in accordance with the licence granted to the Employer and with attribution to Baily Garner LLP.

The drawing to be read in conjunction with: Document Suitability Codes page or at www.bailygarner.co.uk/disclaimer/

ELEVATION KEY

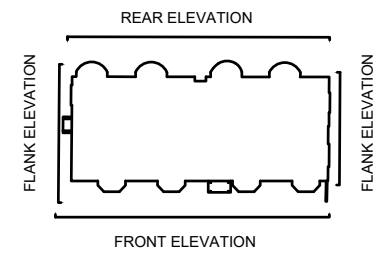

Aluminium frame
Double Glazed

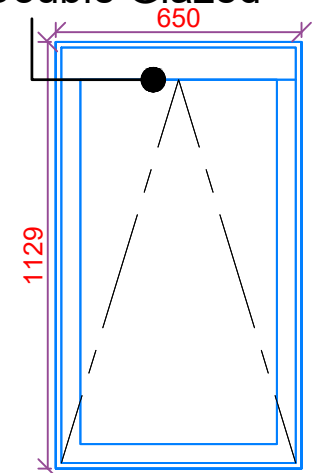

RL01

Aluminium frame
Double Glazed

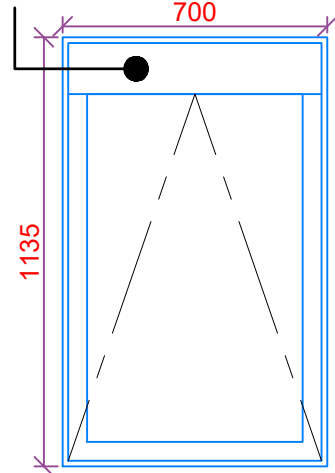

RL02

Aluminium frame
Louvre

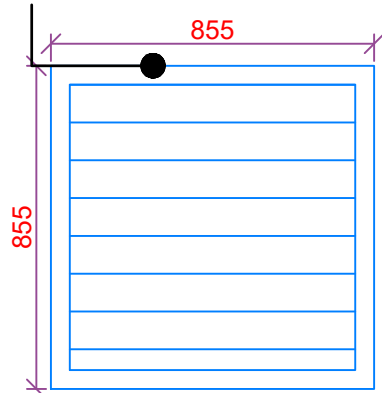

RL03

Aluminium frame
Louvre

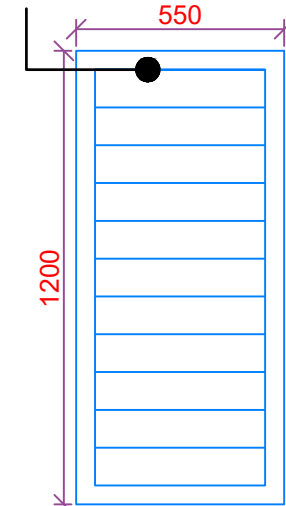

RL04

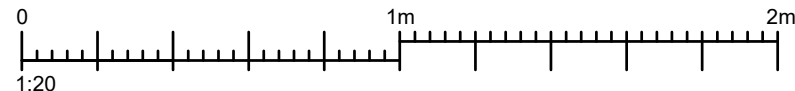

5 - 7 Belszie Grove

Proposed windows - Roof Light

CLIENT NAME London Borough of Camden		PROJECT NAME Zero Carbon Retrofit Works	
PROJECT ADDRESS 5-7 Belsize Grove Belsize Park NW3 4UT		DRAWING TITLE Proposed Windows	
SUITABILITY CODE Planning			
SCALE 1:20	DRAWN EH	APPROVED MA	APPROVED BN
DATE 08/2022			
PRJNO 33741	ALPHR BGR	VOLUME A1	LEVEL ZZ
DISCR DR	ROLE PL	DRWNO Pr W14	REV STAT P
REVNO 0.1			



LONDON HEAD OFFICE
146-148 ELTHAM HILL
LONDON SE9 5DY
t. 020 8294 1000
e. general@bailygarner.co.uk

The contractor is responsible to ensure that no products are to be utilised that do not comply with relevant British and/or European Standards and/or Codes of Practice, COSHH Regulations, Construction Regulations, or which are known or suspected at the time of product selection and/or construction to be deleterious to health and safety or to the durability of the work or not in accordance with good building practices.

The contractor is responsible for checking dimensions, tolerances, levels and references. This drawing/model is to be read in conjunction with all relevant Other Project Team Members' or specialists' drawings/models/any Federated Model. Any discrepancy is to be notified to Baily Garner LLP and is to be rectified before proceeding with the works on site or shop drawings. Where an item is covered by drawings to different scales, the larger scale drawing is to be worked to.

Any rights (including copyright) in this drawing/model and any proprietary work contained therein belong to Baily Garner LLP and may only be used in accordance with the licence granted to the Employer and with attribution to Baily Garner LLP.

The drawing to be read in conjunction with: Document Suitability Codes page or at www.bailygarner.co.uk/disclaimer/

ELEVATION KEY

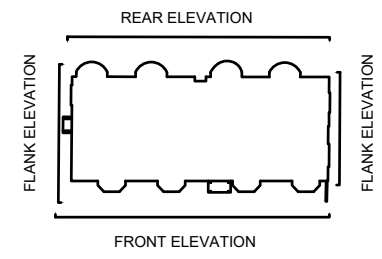

Timber frame insulated timber door w/ slim double glazed

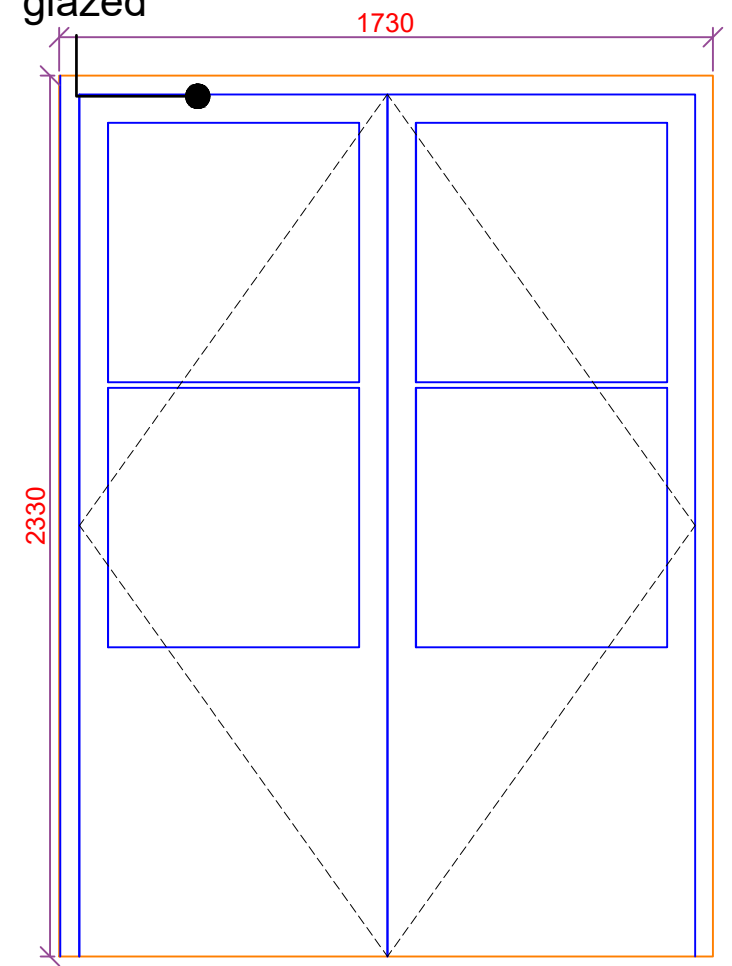

D01

Timber frame insulated timber door w/ slim double glazed

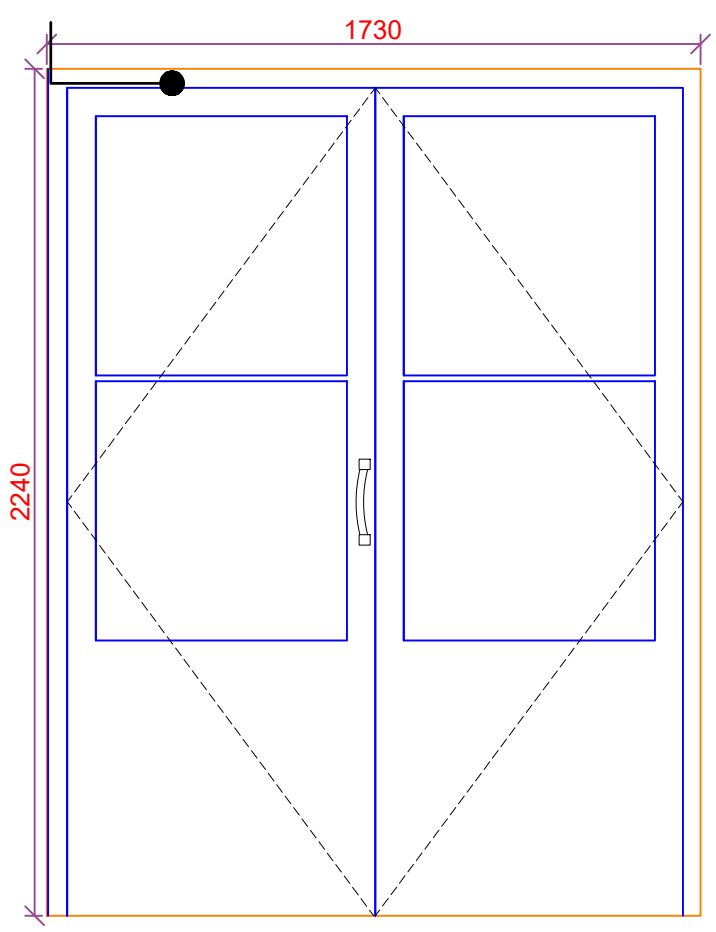

D02

Timber frame insulated timber door w/ double glazed borrow light

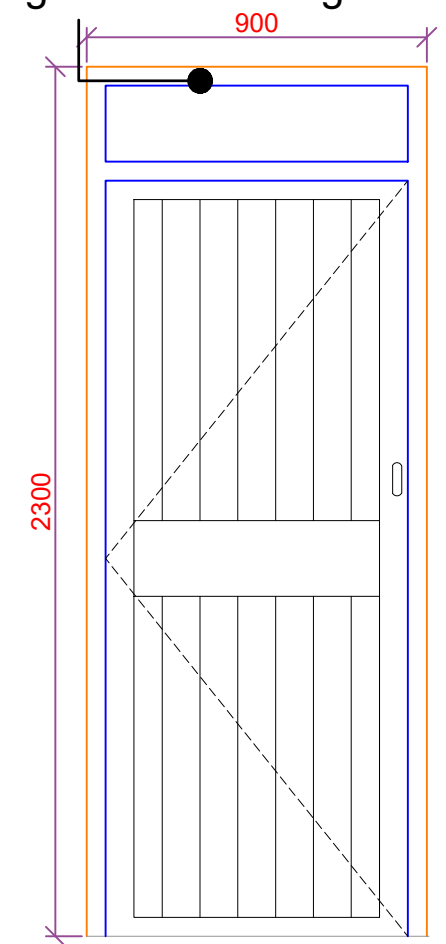

D03

Timber frame insulated timber door with vent

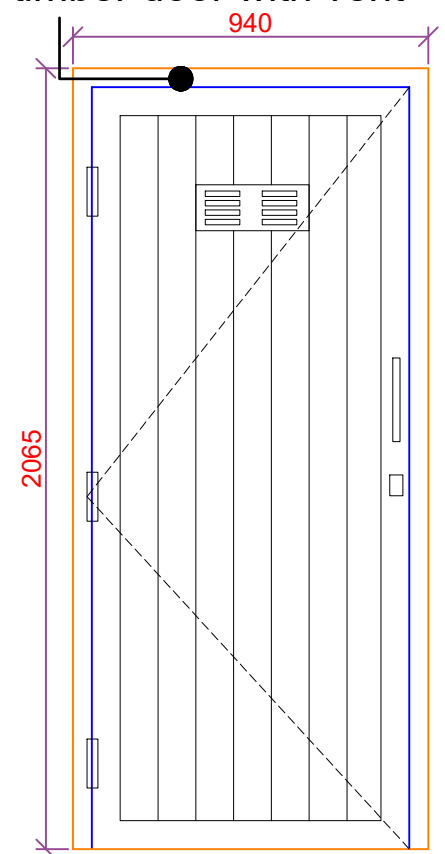

D04

5 - 7 Belszie Grove

Proposed Door 01

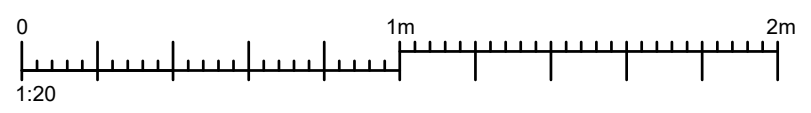

CLIENT NAME London Borough of Camden		PROJECT NAME Zero Carbon Retrofit Works	
PROJECT ADDRESS 5-7 Belszie Grove Belsize Park NW3 4UT		DRAWING TITLE Proposed Doors	
SCALE 1:20		SUITABILITY CODE Planning	
PRGNO 33741	ALPHR BGR	VOLUME A1	LEVEL ZZ
DISCIP DR	ROLE PL	DRAWNO Pr D01	REVSTAT P
			REVISION 0.1
DATE 08/2022			



LONDON HEAD OFFICE
146-148 ELTHAM HILL
LONDON SE9 5DY
T. 020 8294 1000
e. general@bailygarner.co.uk

The contractor is responsible to ensure that no products are to be utilised that do not comply with relevant British and/or European Standards and/or Codes of Practice, COSHH Regulations, Construction Regulations, or which are known or suspected at the time of product selection and/or construction to be deleterious to health and safety or to the durability of the work or not in accordance with good building practices.

The contractor is responsible for checking dimensions, tolerances, levels and references. This drawing/model is to be read in conjunction with all relevant Other Project Team Members' or specialists' drawings/models/any Federated Model. Any discrepancy is to be notified to Baily Garner LLP and is to be rectified before proceeding with the works on site or shop drawings. Where an item is covered by drawings to different scales, the larger scale drawing is to be worked to.

Any rights (including copyright) in this drawing/model and any proprietary work contained therein belong to Baily Garner LLP and may only be used in accordance with the licence granted to the Employer and with attribution to Baily Garner LLP.

The drawing to be read in conjunction with: Document Suitability Codes page or at www.bailygarner.co.uk/disclaimer/

ELEVATION KEY

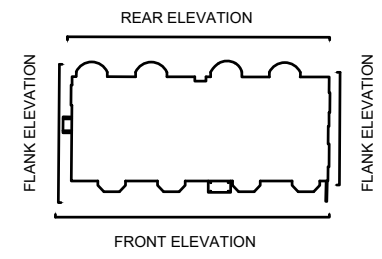

Timber frame insulated timber door w/ slim double obscured glazing (Entrance door)

Timber frame insulated timber FD30 door

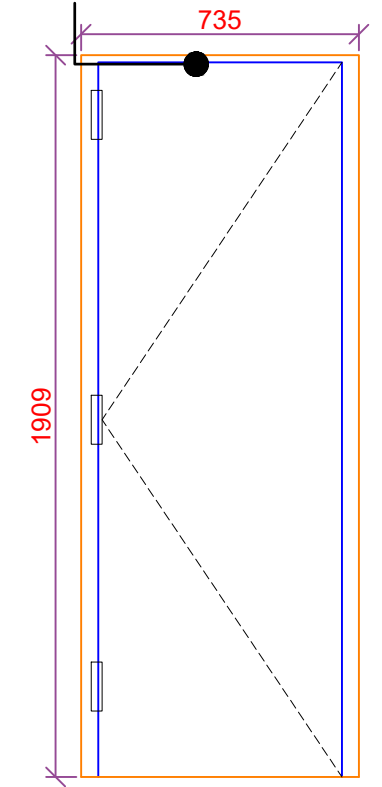

D05

Timber frame insulated timber door

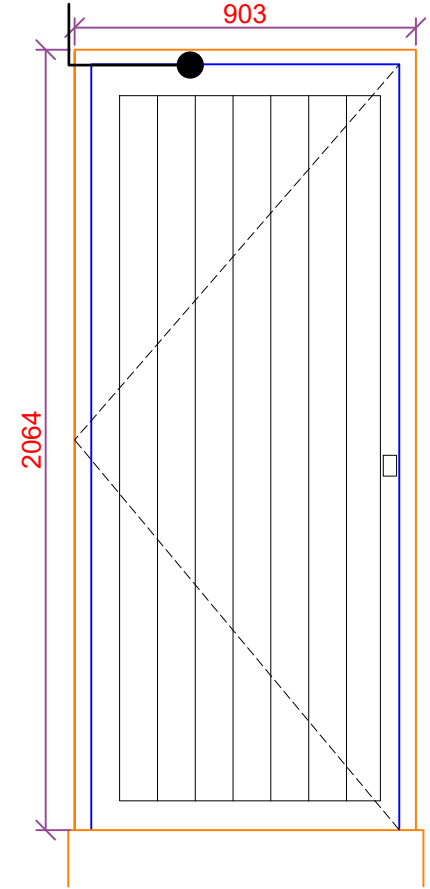

D06

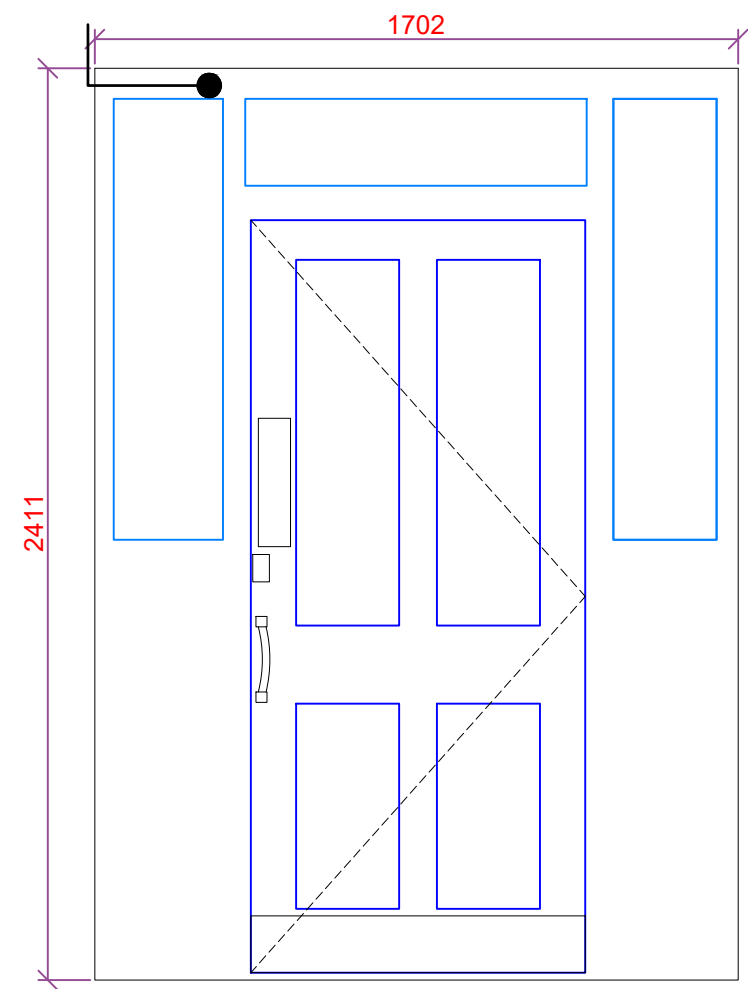

D07

5 - 7 Belszie Grove

Proposed Door 02

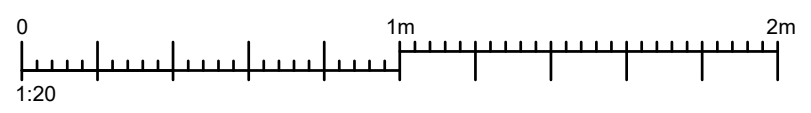

CLIENT NAME London Borough of Camden		PROJECT NAME Zero Carbon Retrofit Works	
PROJECT ADDRESS 5-7 Belszie Grove Belszie Park NW3 4UT		DRAWING TITLE Proposed Doors	
SCALE 1:20		SUITABILITY CODE Planning	
DESIGNED BGR	DRAWN EH	APPROVED MA	APPROVED BN
VOLUME A1	LEVEL ZZ	DISTRICT DR	ROLE PL
PROJECT NO. 33741	DRAWING NO. Pr D02	REV. NO. P	DATE 08/2022

LONDON HEAD OFFICE
146-148 ELTHAM HILL
LONDON SE9 5DY
t. 020 8294 1000
e. general@bailygarner.co.uk