

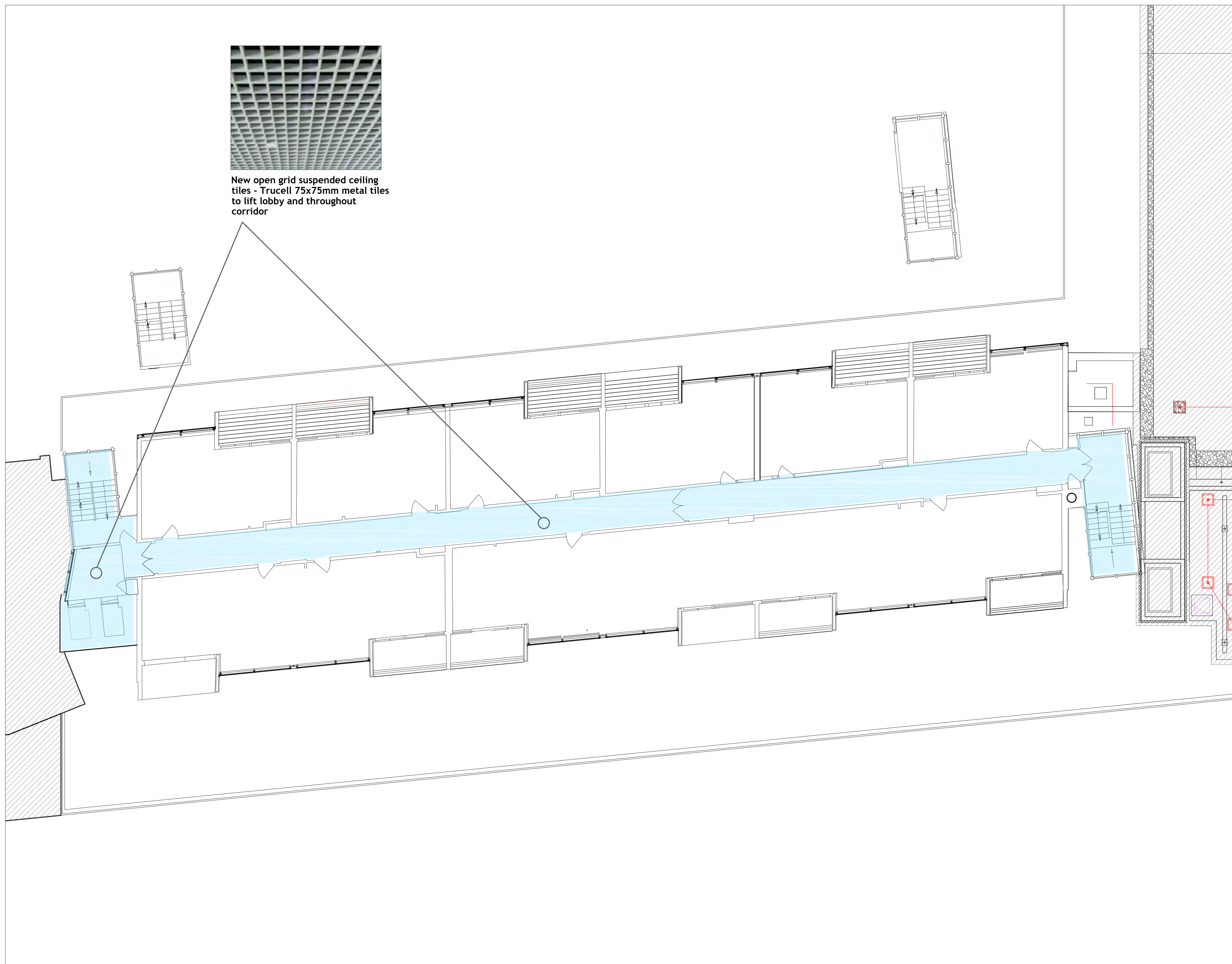

New open grid suspended ceiling  
tiles - Trucell 75x75mm metal tiles  
to lift lobby and throughout  
corridor

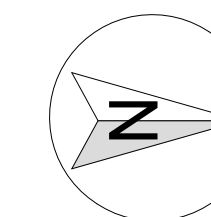

0 1 2 3 4 5m  
Scale 1:100  
SCALE WITH CAUTION AS DISTORTION CAN OCCUR  
All dimensions to be checked on site prior to the commencement of works

CONTRACTOR

Harris Associates

SITE ADDRESS

Centre Point House  
15a St. Giles High Street  
London, WC2H 8LW

PROJECT NAME

Proposed Suspended Ceilings  
Centre Point House

DRAWN BY

IFPL

CHECKED BY

N.GOULE

DRAWING NAME

Third Floor

DATE

7.2022

SCALE

1:100@A1

DRAWING NUMBER

HA-CPH-SC-5-PSC