

Existing Light Fittings Type (A)  
Basic spotlight-style fittings located on existing suspended ceilings throughout corridor and lift lobby.

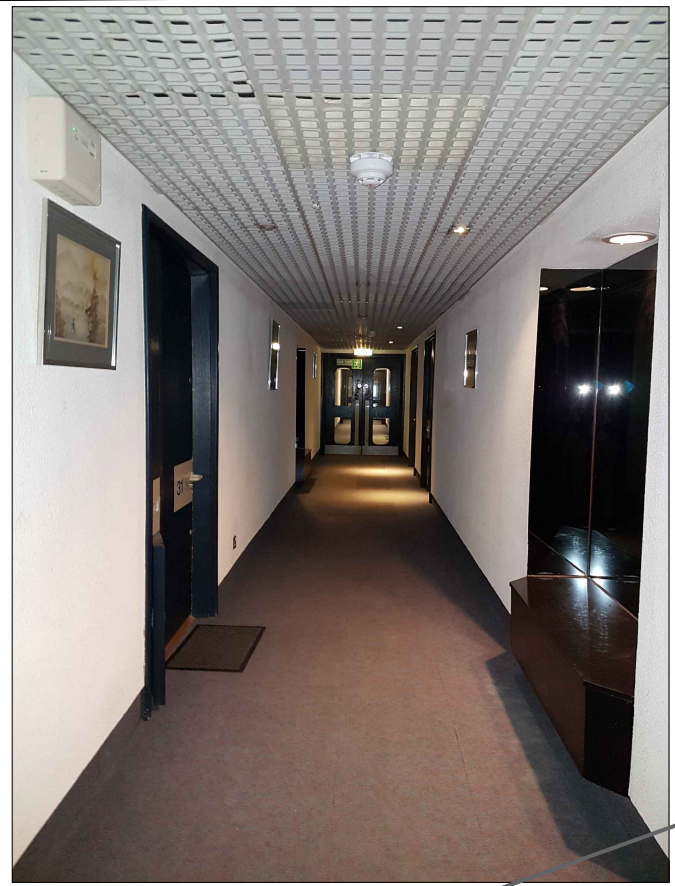

Existing Light Fittings Type (B)  
Basic 2D circular bulkhead light fittings surface mounted to ceilings throughout staircases.

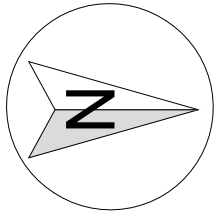
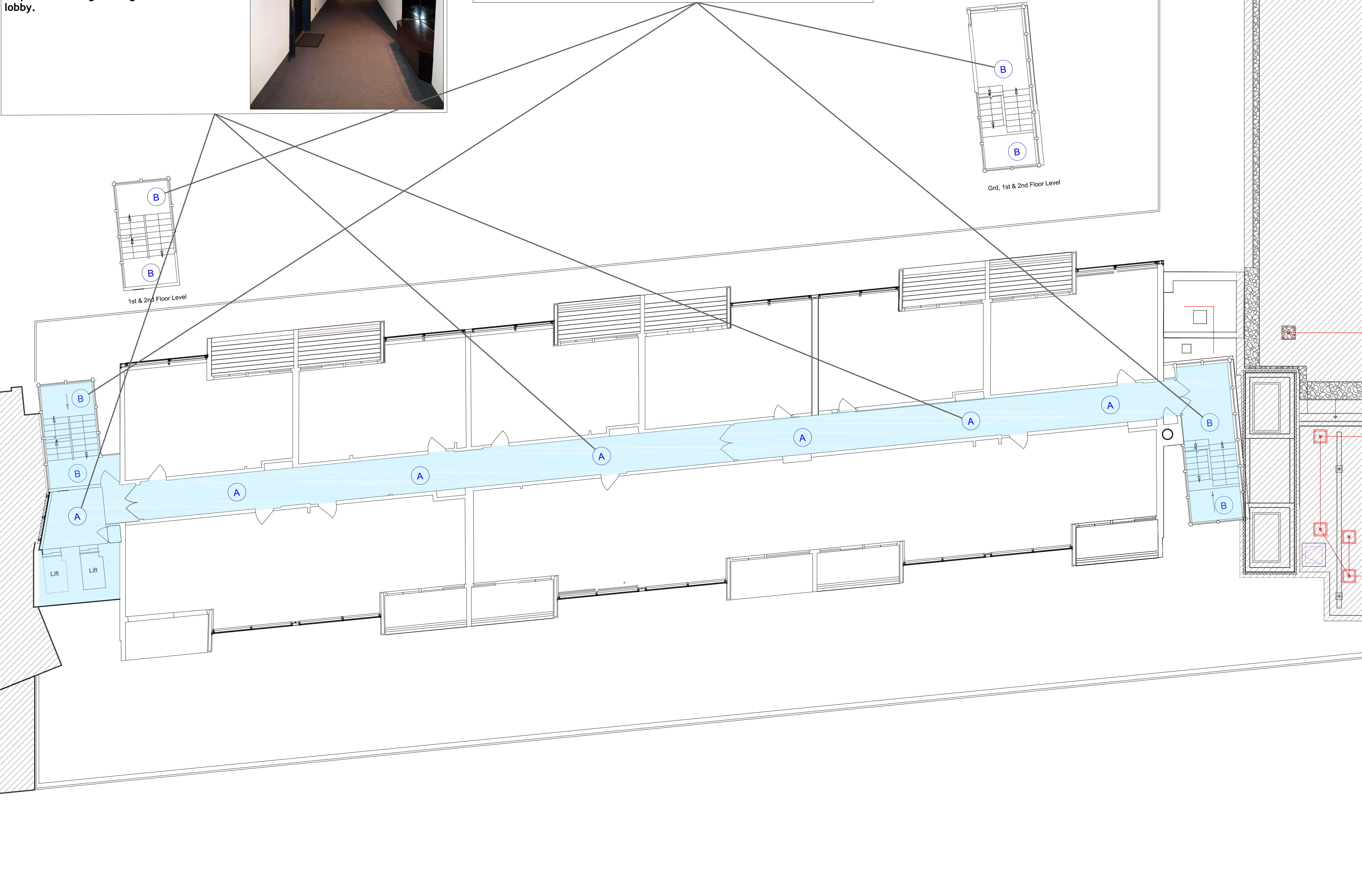
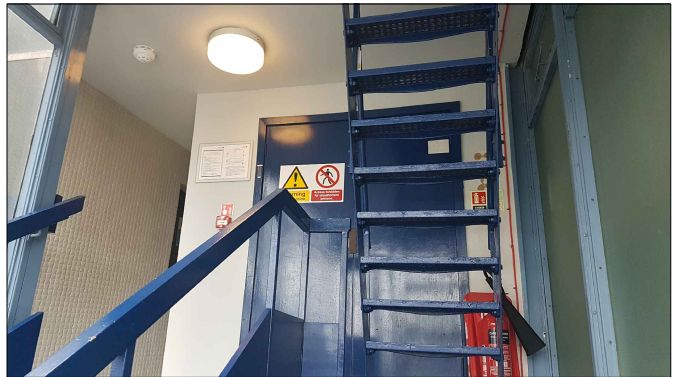

22.7.2022: Additional notes added.  
24.2.2022: Revision 1.

CONTRACTOR  
**Strongbow Consulting Engineers**

SITE ADDRESS  
**Centre Point House  
15a St. Giles High Street  
London, WC2H 8LW**

PROJECT NAME  
**Lighting & Small Power - Existing Communal Lights  
Centre Point House**

DRAWN BY  
**IFPL**

CHECKED BY  
**T. BELL**

DRAWING NAME  
**Third Floor**

DATE  
**7.2022**

SCALE  
**1:100@A1**

DRAWING NUMBER  
**SB-CPH-E-5-EL**

0 1 2 3 4 5m  
Scale 1:100  
SCALE WITH CAUTION AS DISTORTION CAN OCCUR  
All dimensions to be checked on site prior to the commencement of works