

Existing Site Plan

Scale 1/200



Proposed Site Plan

Scale 1/200

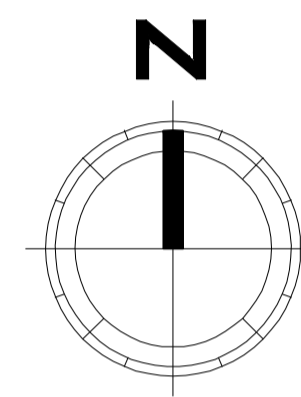
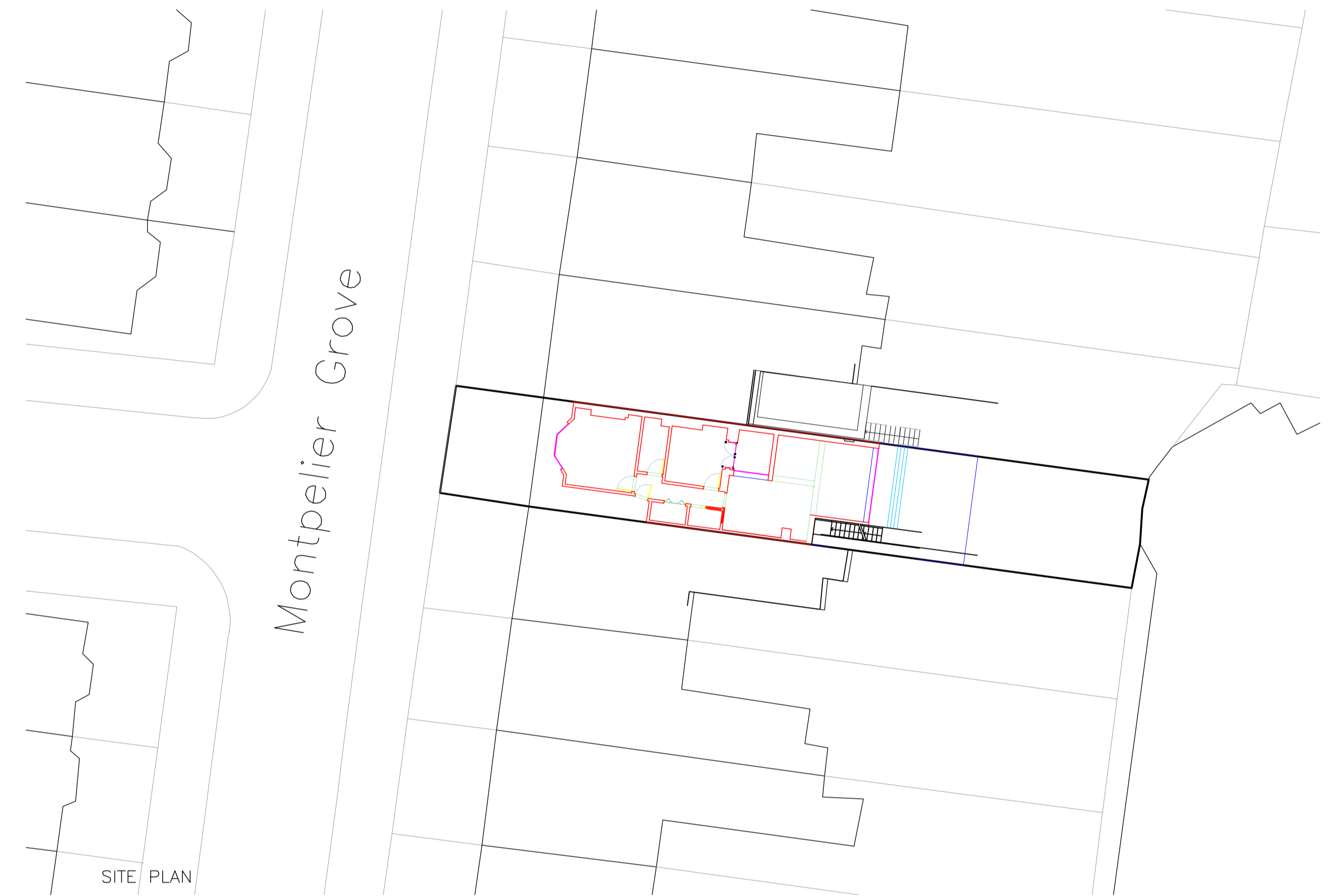

1 Existing Site Plan
Scale: 1:200

2 Proposed Site Plan
Scale: 1:200

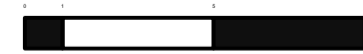

Notes

Keys

Date	Chk.	Notes

Project 19A - Montpelier Road		
Site Plan - Existing vs Proposed		
Scale 1:200@A1	Drwn. B&M	Chk.

Client Sarah McDonnell	
Drawing Number EX-01	Rev.

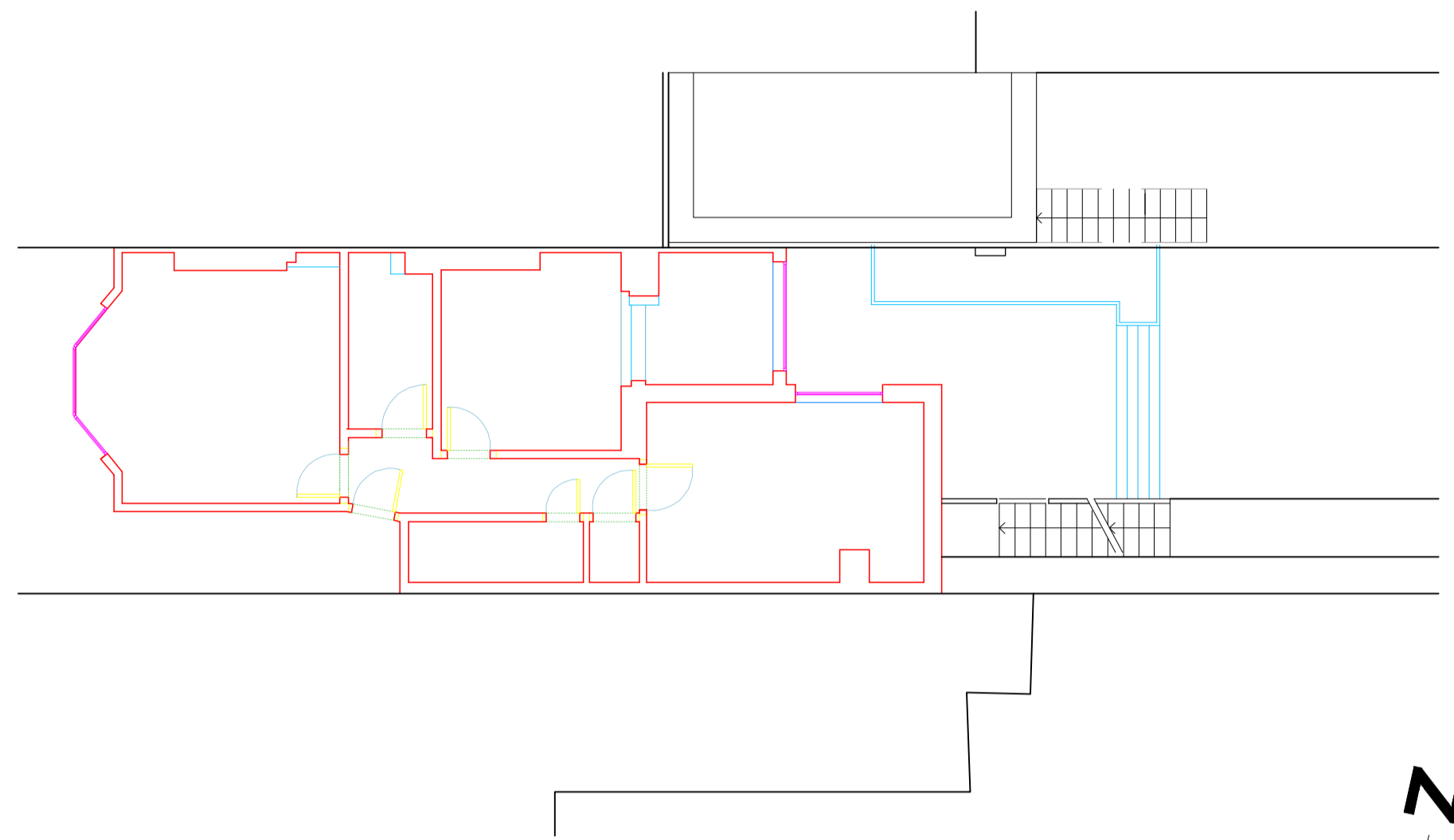

GROUND FLOOR PLAN
Existing Plan
Scale 1/100

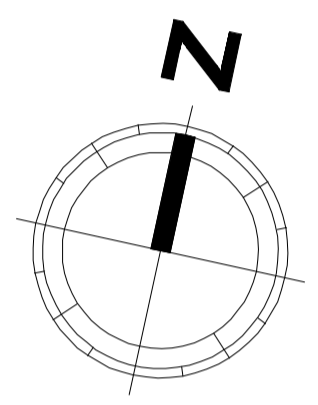

1 Existing Floor Plan
Scale: 1:100

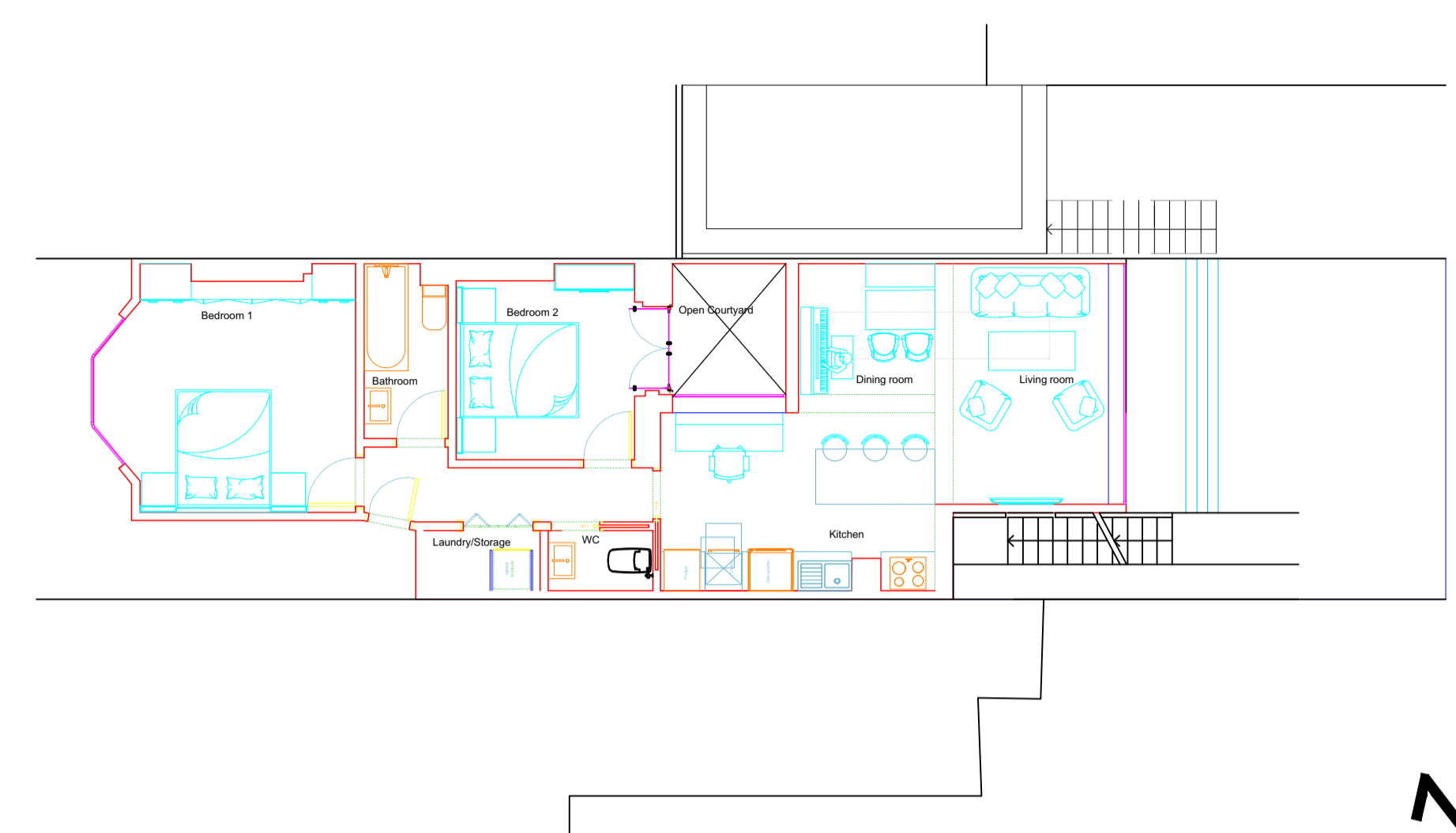

GROUND FLOOR PLAN
Proposed Plan
Scale 1/100

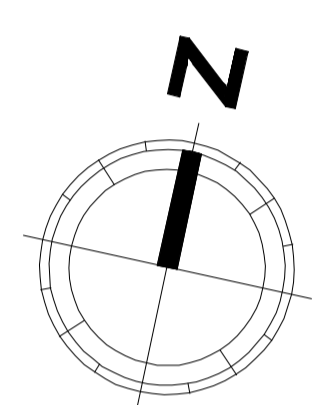

3 Proposed Floor Plan
Scale: 1:100

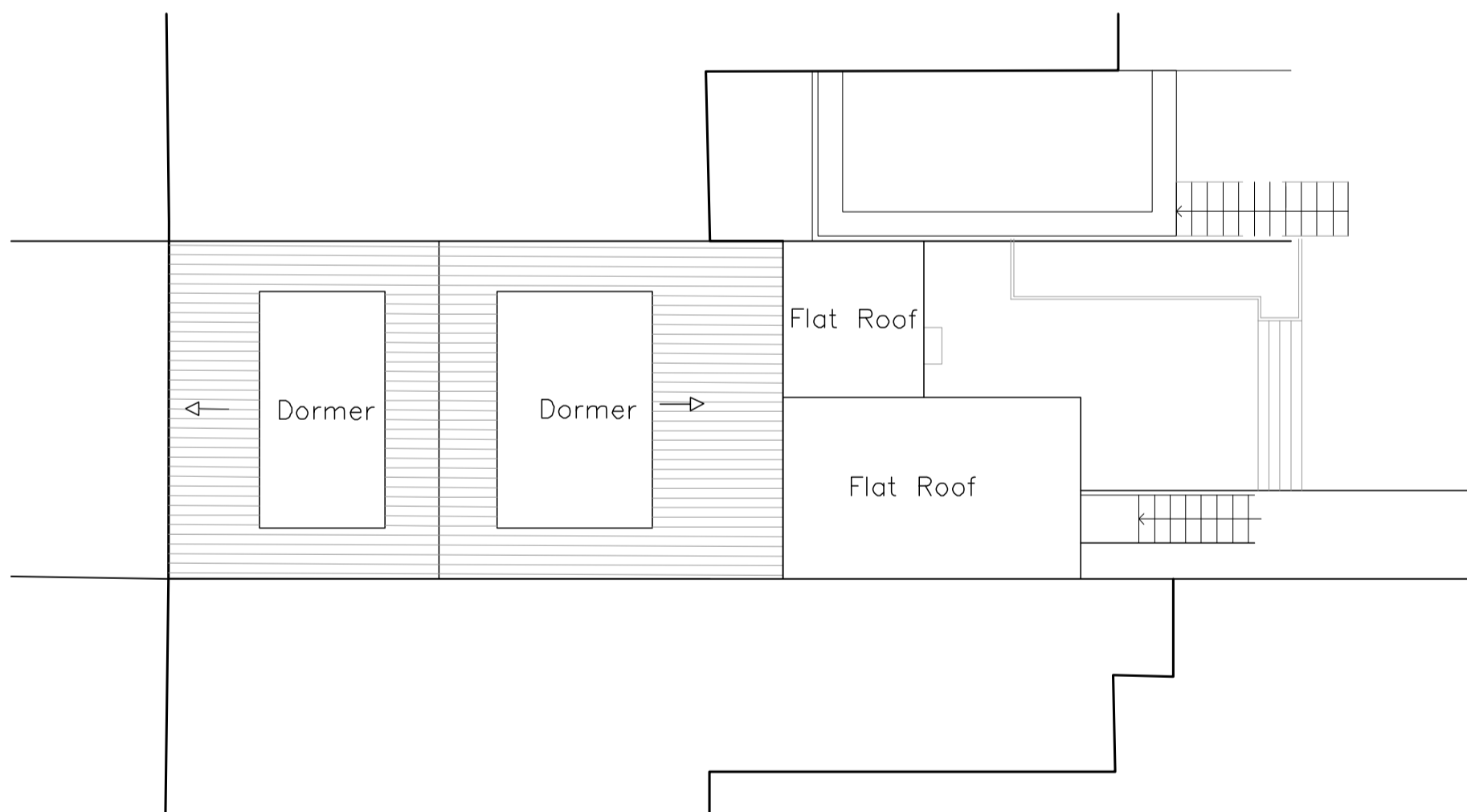

ROOF PLAN
Existing Roof Plan
Scale 1/100

2 Existing Roof Plan
Scale: 1:100

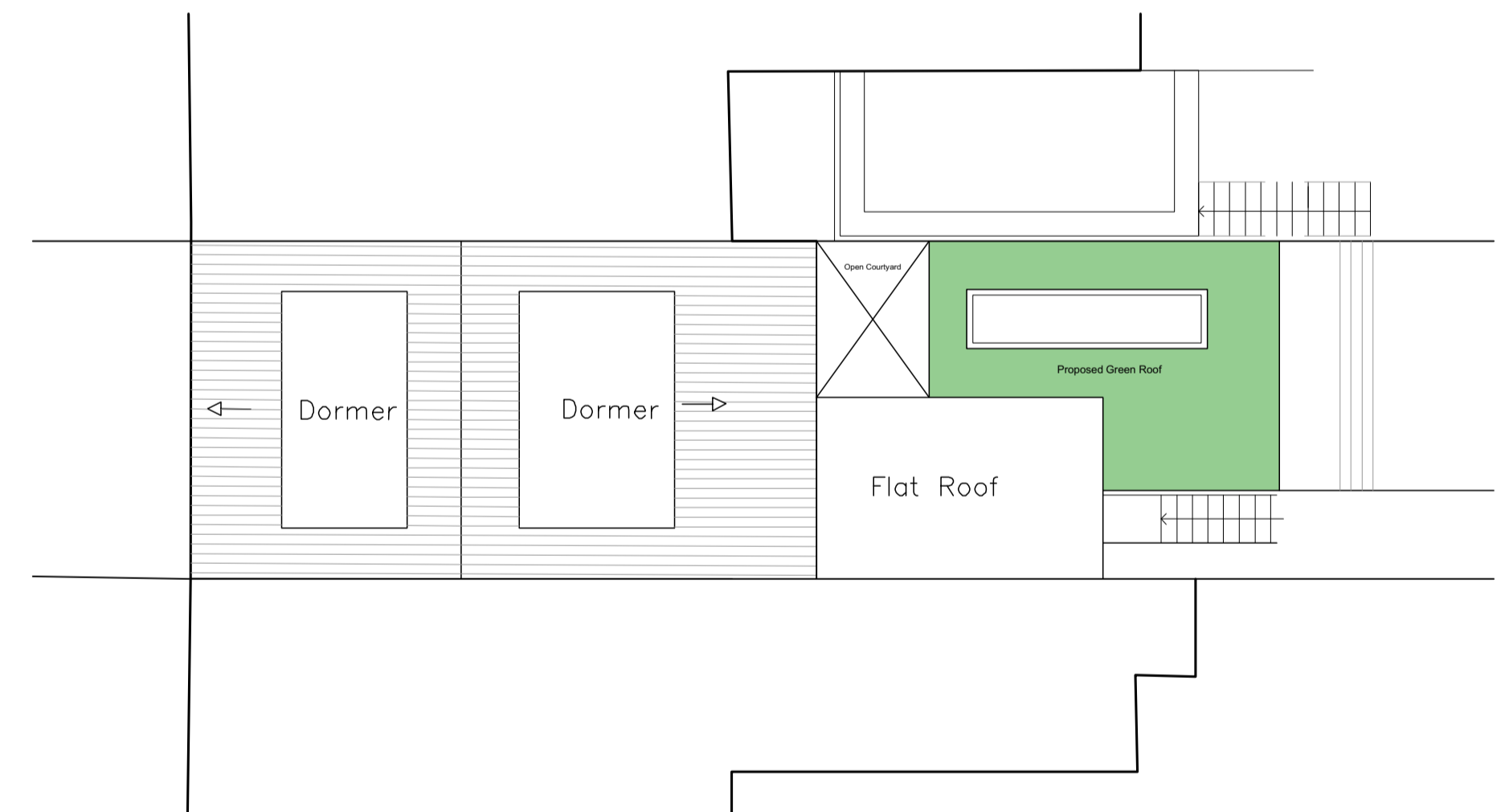

ROOF PLAN
Proposed Roof Plan
Scale 1/100

4 Proposed Roof Plan
Scale: 1:100

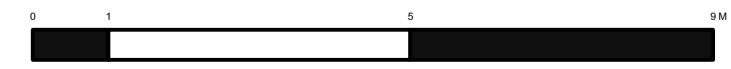

Notes

Keys

Date	Chk.	Notes

Project 19A - Montpelier Road		
Plans - Existing vs Proposed		
Scale 1:100@A1	Drwn. B&M	Chk.

Client Sarah McDonnell	
Drawing Number EX-02	Rev.

Existing Elevations

Scale 1/100



REAR ELEVATION

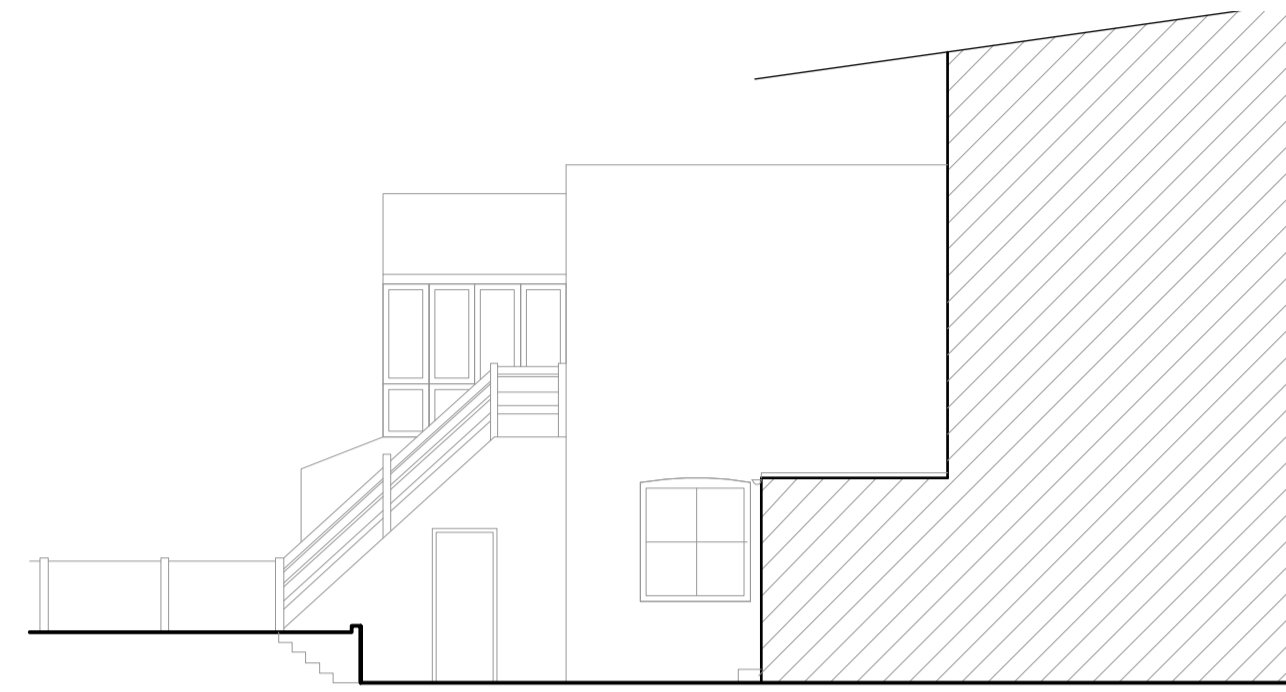

SIDE ELEVATION

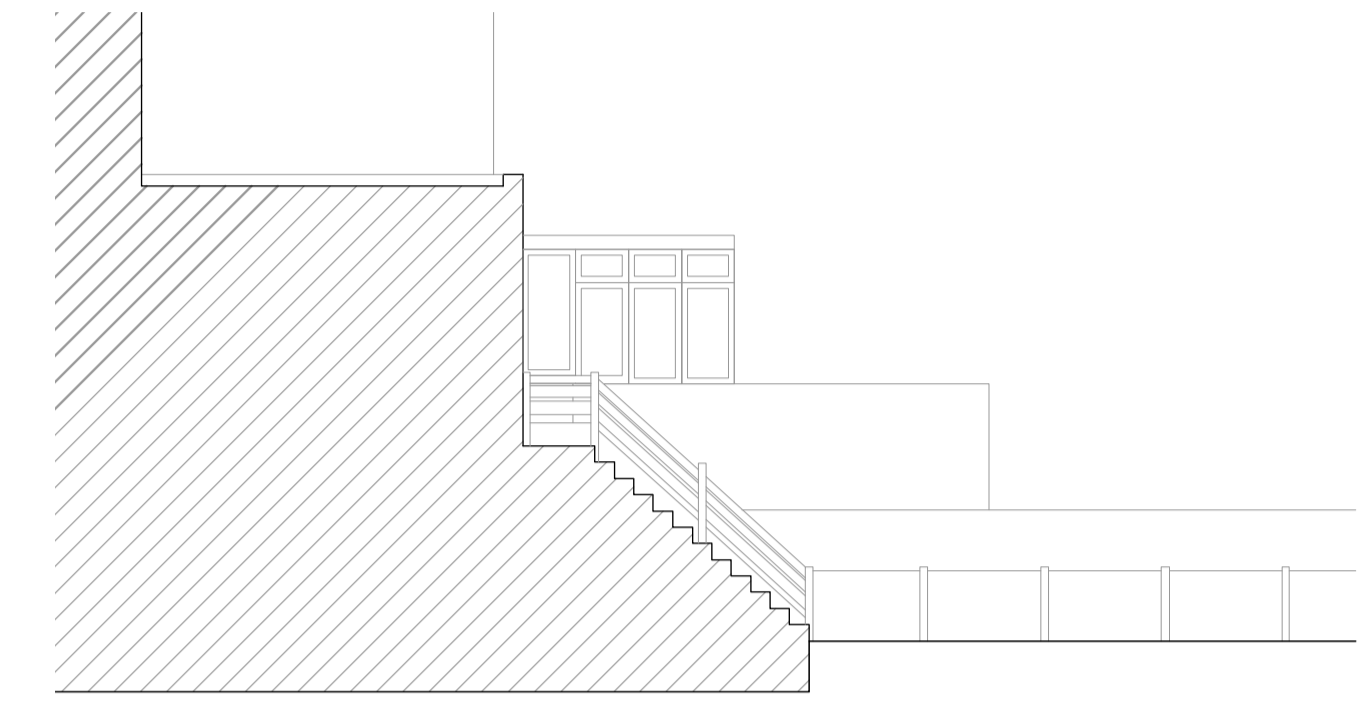

SIDE ELEVATION 2

1 Existing Elevations
Scale: 1:100

Proposed Elevations

Scale 1/100



REAR ELEVATION

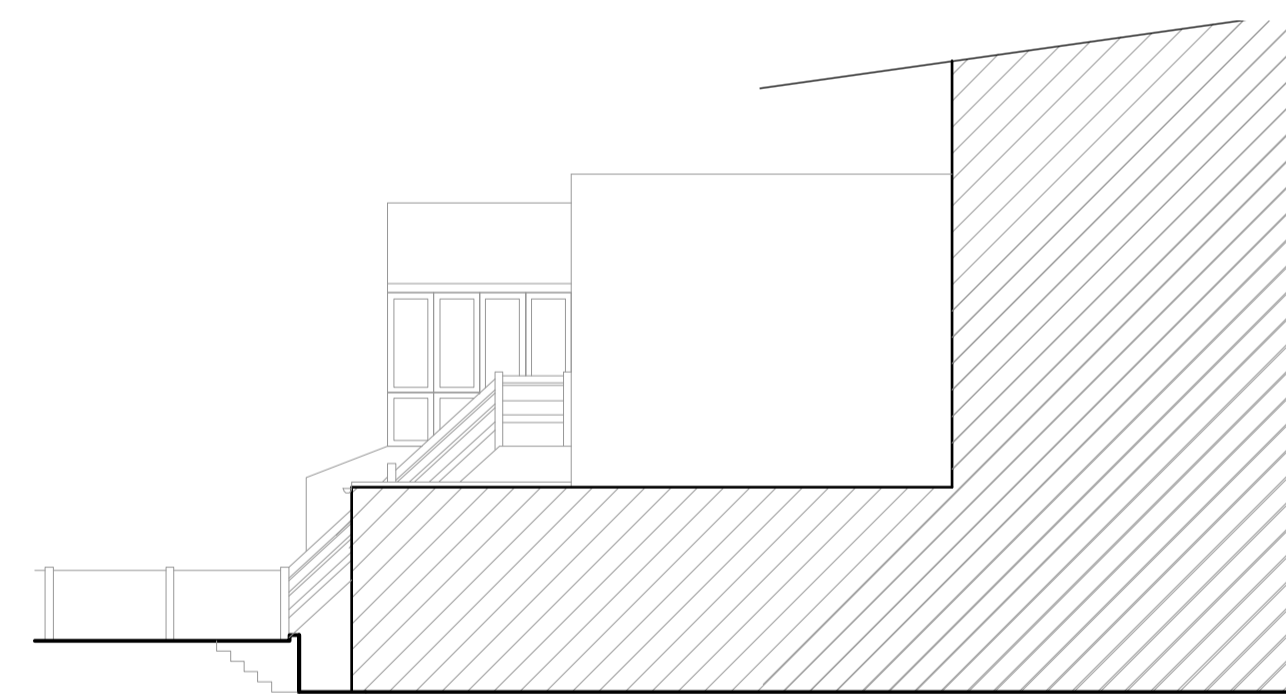

SIDE ELEVATION

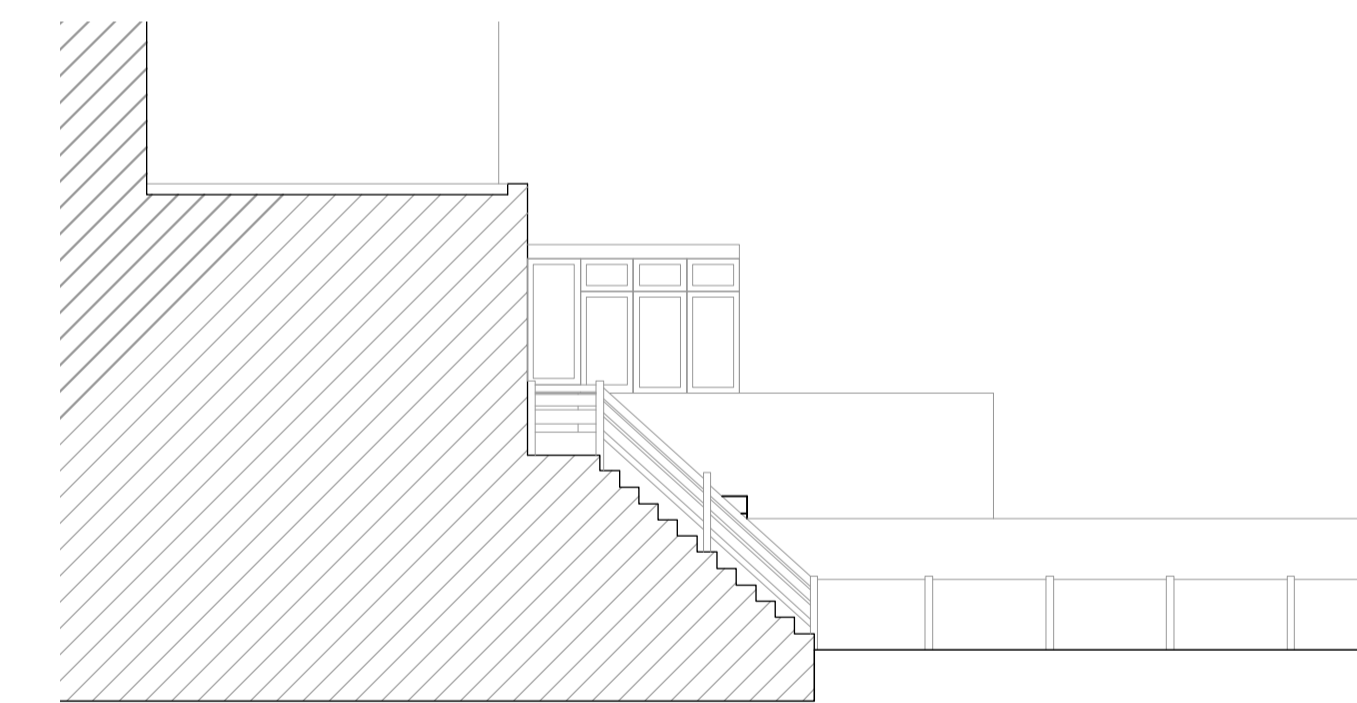

SIDE ELEVATION 2

2 Proposed Elevation
Scale: 1:100

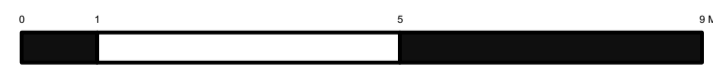

burrell&mistry

7A Lambs Conduit Passage, London, WC1R 4RG (UK) T: +44(0)20 7092 3081 E: post@burrellmistry.com

Notes	Keys	Date	Chk.	Notes	Project	Client	Rev.
					19A - Montpelier Road	Sarah McDonnell	
					Elevations - Existing vs Proposed	Drawing Number	
Scale	Drwn.	Chk.	EX-03				
1:100@A1	B&M						

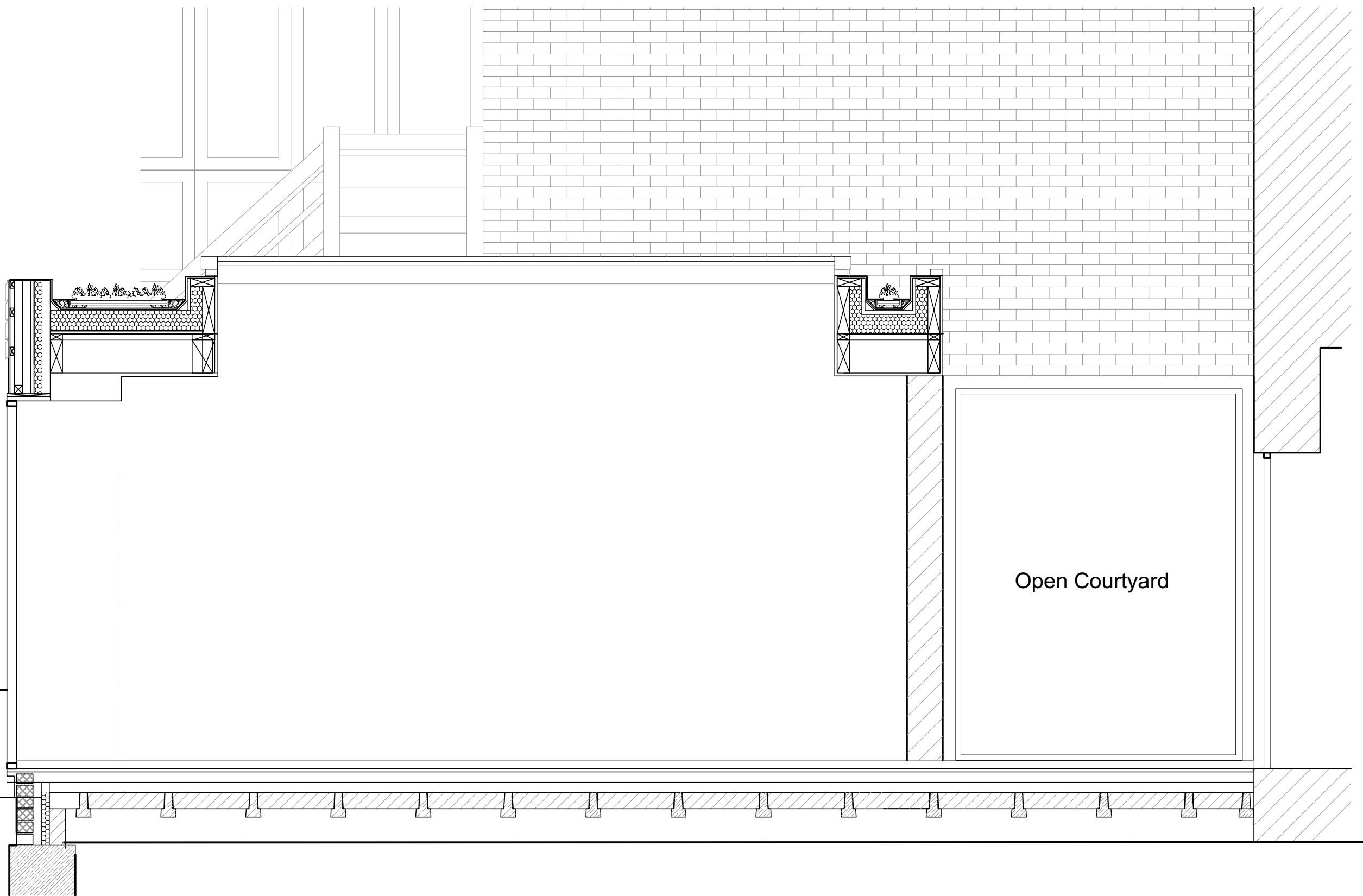

Open Courtyard

0 1 1 M

1 Section_01
Scale: 1:25

burrell&mistry

7A Lambs Conduit Passage, London, WC1R 4RG (UK) T: +44(0)20 7092 3081 E: post@burrellmistry.com

Notes	Keys	Date	Chk.	Notes	Project		Client	
					19A - Montpelier Road		Sarah McDonnell	
					Section 1		Drawing Number	
		Scale		Drwn.		Chk.		Rev.
		1:25@A3		B&M		Sec-01		

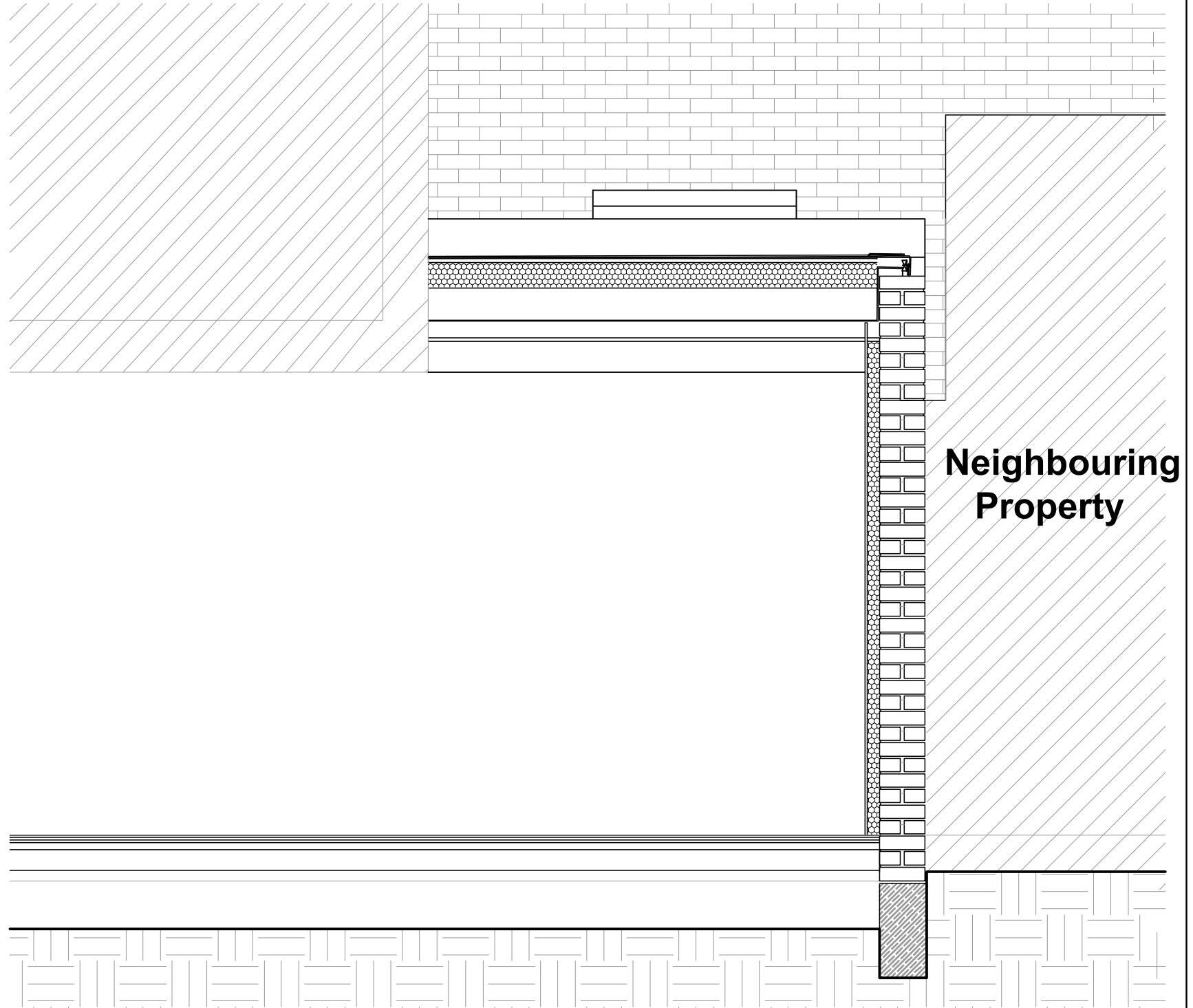

0 1 1 M

1 Section_02
Scale: 1:25

burrell&mistry

7A Lambs Conduit Passage, London, WC1R 4RG (UK) T: +44(0)20 7092 3081 E: post@burrellmistry.com

Notes	Keys	Date	Chk.	Notes	Project 19A - Montpelier Road			Client Sarah McDonnell	
					Section 2			Drawing Number Sec-02	Rev.
					Scale 1:25@A3	Drwn. B&M	Chk.		