

Side View

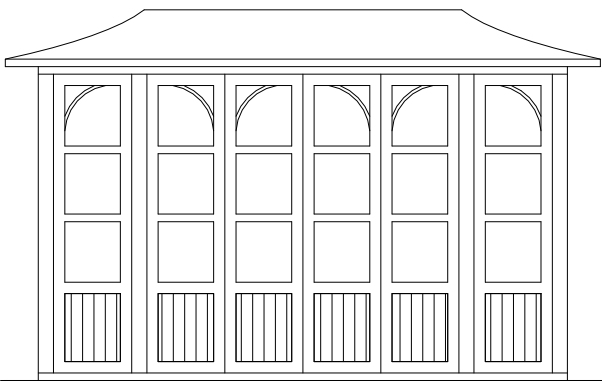

Front View

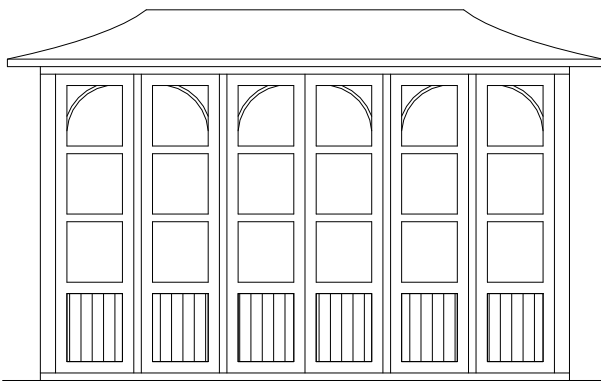

Side View

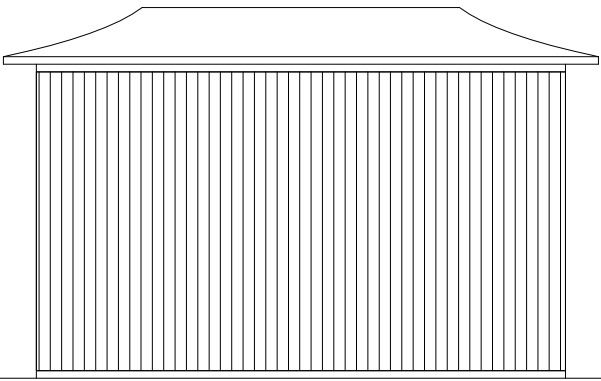

Rear View

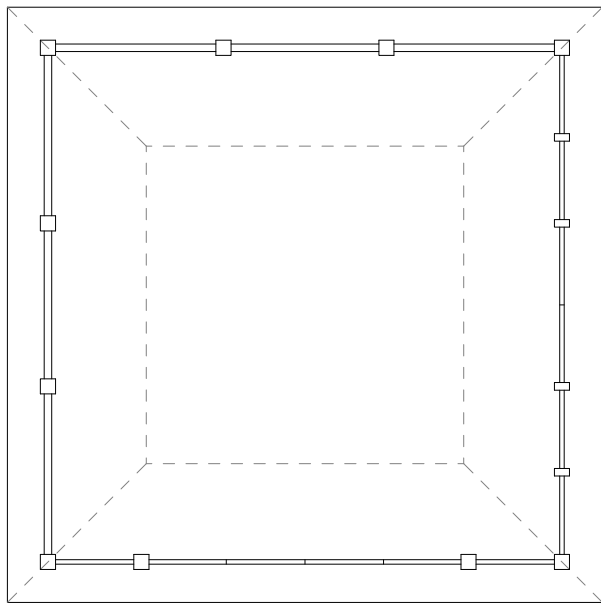

Studio Plan

General notes:

1. All copyrights retained.
2. No responsibility is accepted for unauthorised use.
3. Do not scale from drawings - Use figured dimensions only and verify on site.
4. All information is subject to statutory consents, rights of light and survey.
5. All information remains the property of Vita Architecture Ltd and may not be used for any purpose whatsoever, or reproduced through any medium without the written consent of Vita Architecture Ltd.
6. All structural alterations to be confirmed by the strucural engineer prior to work commencing on site.
7. All designs subject to survey.
8. All designs subject to site inspection.

| Rev. | Description | Date | dr by | ap by |
|-------------------|-------------|----------|-------|-------|
| A | Planning | 22.01.17 | VA | RB |
| | | | | |
| | | | | |
| | | | | |
| | | | | |
| | | | | |
| | | | | |
| | | | | |
| | | | | |
| original by VA | | | VA | RB |

Address:
TMRW Hub @ Davis House,
Robert Street,
London
CR0 1QQ

Telephone:
0208 144 1737

Email:
info@vitaarchitecture.com



Client

Sara Kurtulus

Project

Parkhill Road - Studio

Drawing

Studio Details

Drawing Number

0101

Scale @ A3

1 : 50

Project Number

0423 - A

Issue Status

Planning

Drawing Name

PL-0423 - A-A-0101

Rev

A

Disclaimer

This drawing is to be read in conjunction with all related drawings. Do not scale from this drawing. All dimensions must be checked and verified on site before commencing any work or producing shop drawings. The originator should be notified immediately of any discrepancy. This drawing is copyright and remains the property of Vita Architecture Ltd.

01 Existing Studios
1 : 50

