

Brick arch - assumed to be from original window opening

Existing timber windows with single glazed units

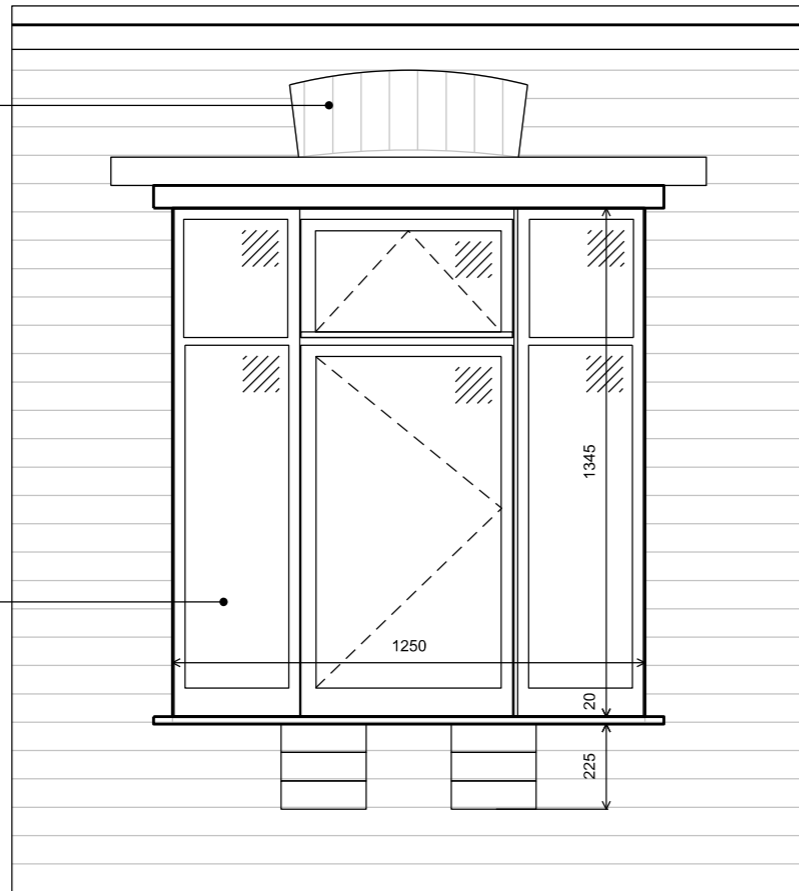

All dimensions of existing window approximate only, based on site survey information and visual assessment of thicknesses of elements

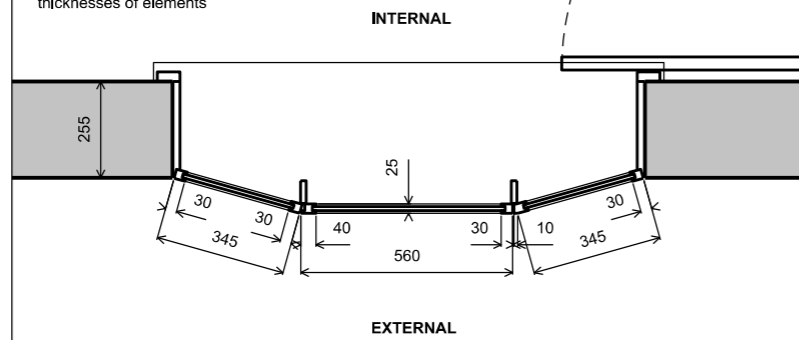

EXISTING ORIEL WINDOW

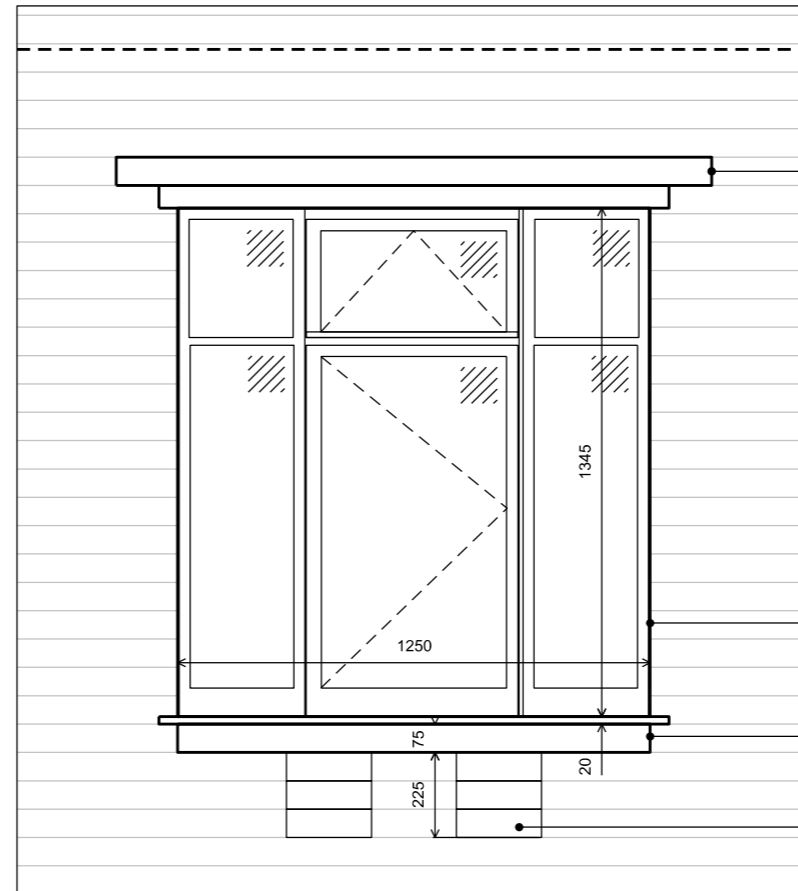

All dimensions of proposed window subject to final manufacturer's details

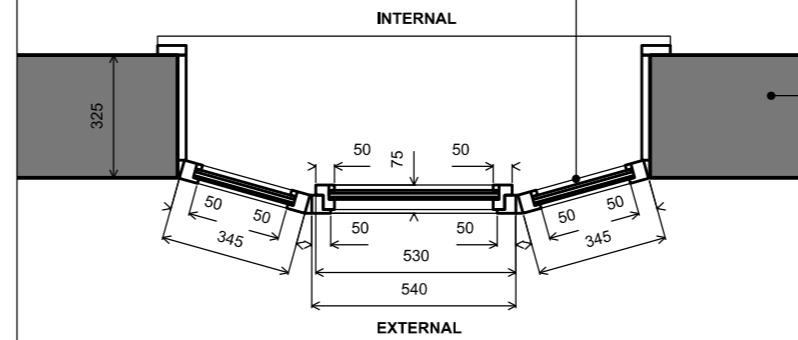

PROPOSED ORIEL WINDOW

Increased zone for bay roof to allow for additional insulation

New timber windows (frames to match existing) with slimline double-glazed units

Increased zone for bay support to allow for additional insulation

Corbelled brick detail replicated

New timber windows (frames to match existing) with slimline double-glazed units

New cavity wall with retained facing bricks. Increased width to allow for additional insulation

Notes:

Unless stated otherwise, all dimensions are in millimetres.

All dimensions to be checked and confirmed on site by contractor and as such are to be his responsibility.

Any errors, omissions or discrepancies on this drawing are to be reported to the architect.

Rev:

JOE WRIGHT ARCHITECTS

t: www.joewrightarchitects.co.uk e: info@joewrightarchitects.co.uk

Project: 32 Willoughby Road, NW3 1RU

Drawing: Oriel Window
Title: Comparison Existing and Proposed

Scale: 1:20 @ A3 Date: 22.08.22

Drwg No: 2104-01_PL_110 Rev: B