

1 STAFF ROOM REVISE
 2 OFFICE " "
 3 TRAVEL AGENCY

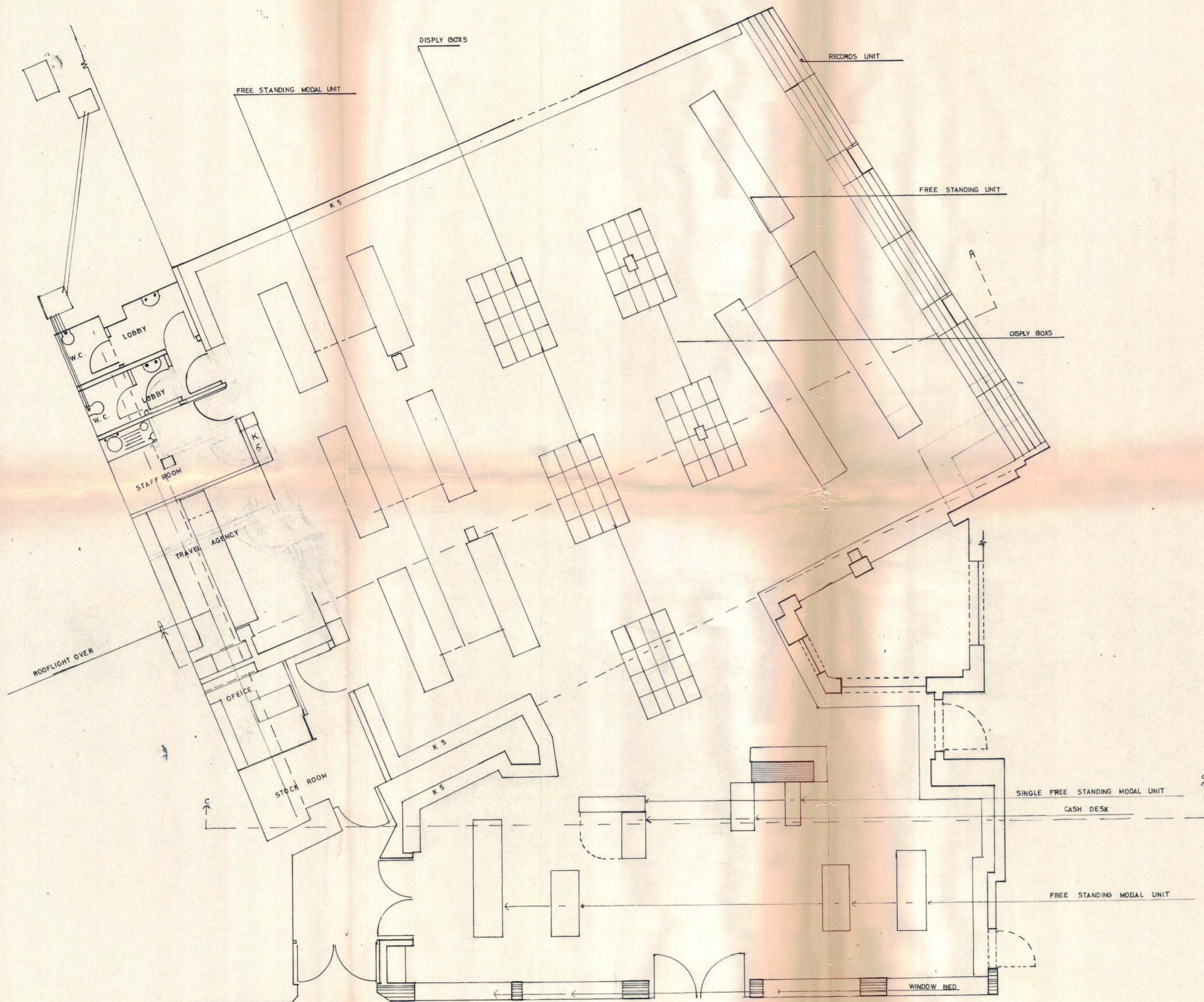

CTP/13/34/B/2152

1-2-	FBR TRAVEL AGENCY SECTION	22/6	JCB
REF	REVISION	DATE	BY

RELLA COMPANY
 PO BOX 25
 LITTLEWORTH ROAD
 SLOUGH

WORDS &
 MUSIC

PROJECT TITLE
 CHARING CROSS
 ROAD 118-123
 LONDON WC2

DRAWN G.B. 9/75	CHECKED E.W.
TRACED	APPROVED J.P. Honey
DATE 16-6-1975	SCALE 1:50

DRAWING TITLE
 PROPOSED INTERNAL &
 SHOPFRONT ALTERATIONS

DRAWING NO
 16 6/B/2

RELLA COMPANY
PO BOX 25
LITTLEWORTH ROAD
SLOUGH

WORDS &
MUSIC

PROJECT TITLE
CHARING CROSS ROAD
118-123
LONDON WC2

DRAWING TITLE
PROPOSED SHOPFRONT
ALTERATIONS

DRAWING NO		166/B/1	
DRAWN BY	GB	CHECKED	SK
DATE		APPROVED	J. J. [Signature]
DATE DRAW	16-6-1975	SCALE	1:20
REF	REVISION	DATE	BY

CTR/013/34/B/2152

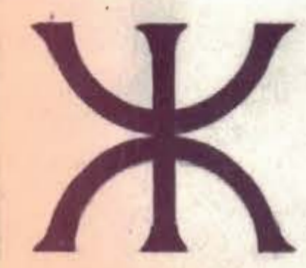

WORDS & MUSIC - LEISURE CENTRE



BOOKS

MAPS

GUIDES

RECORDS

CASSETTES

WORDS & MUSIC LTD
GOODS ENTRANCE

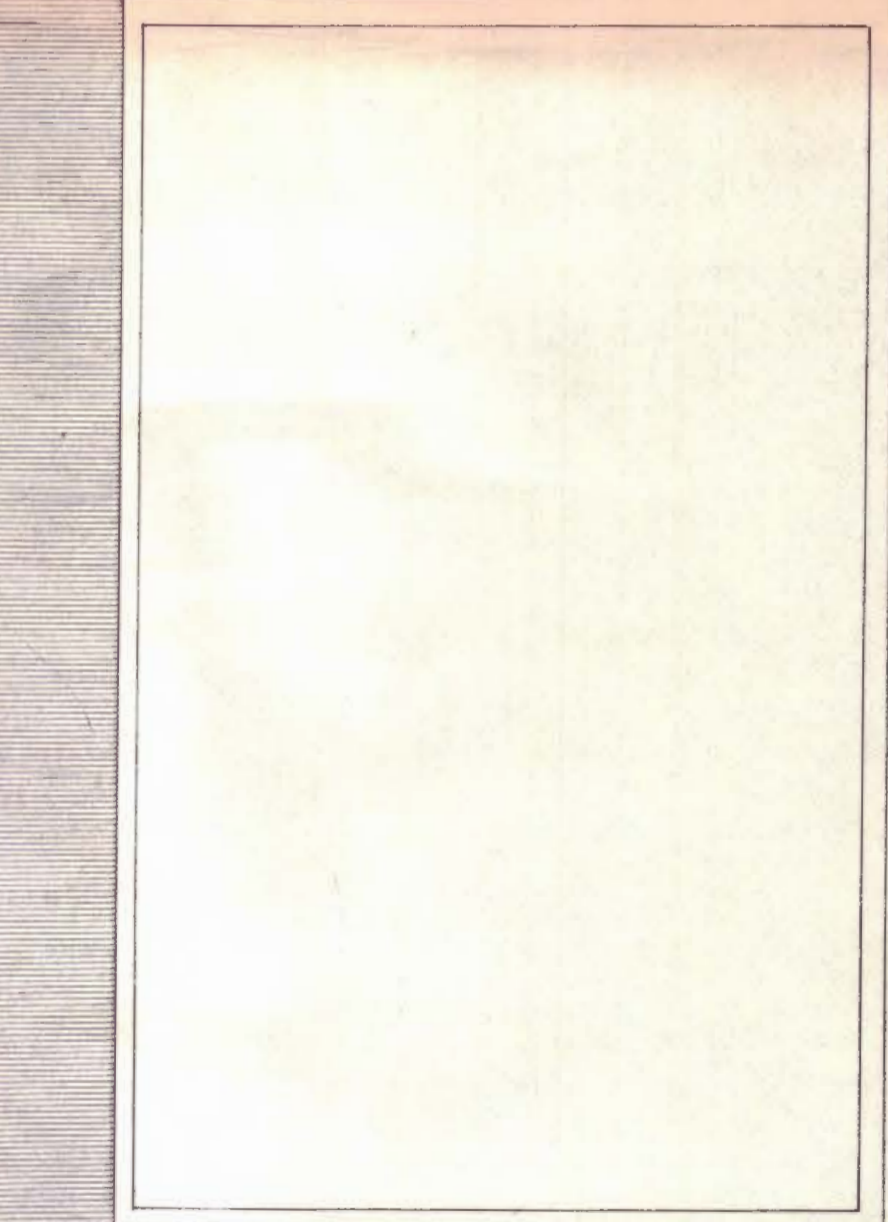
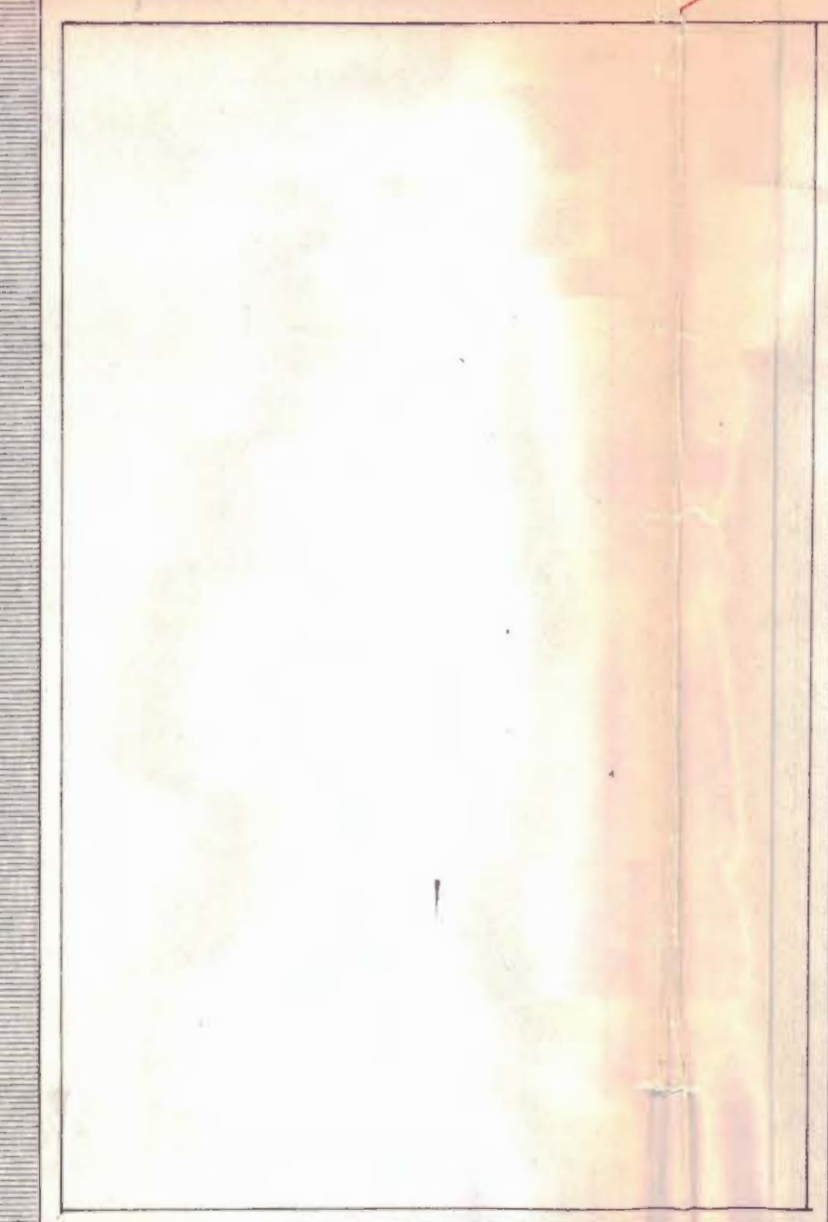
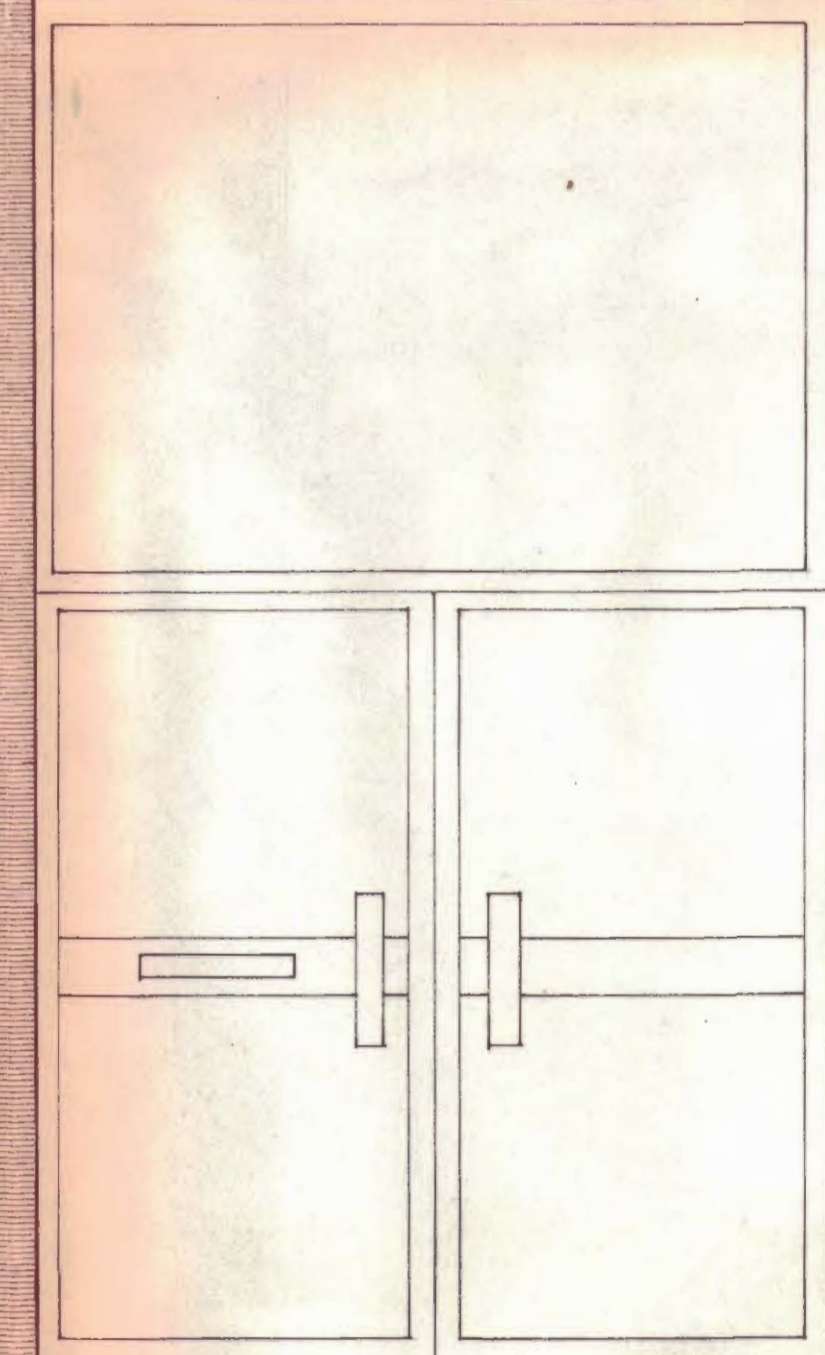
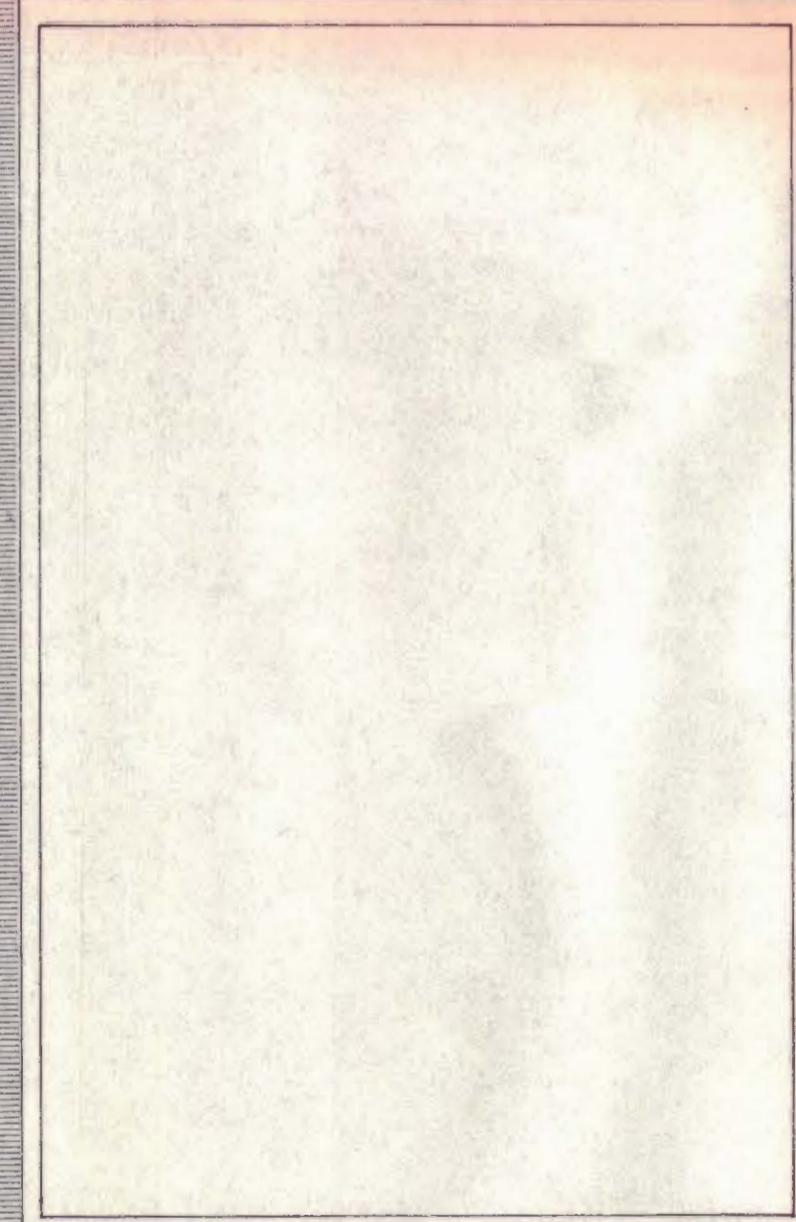
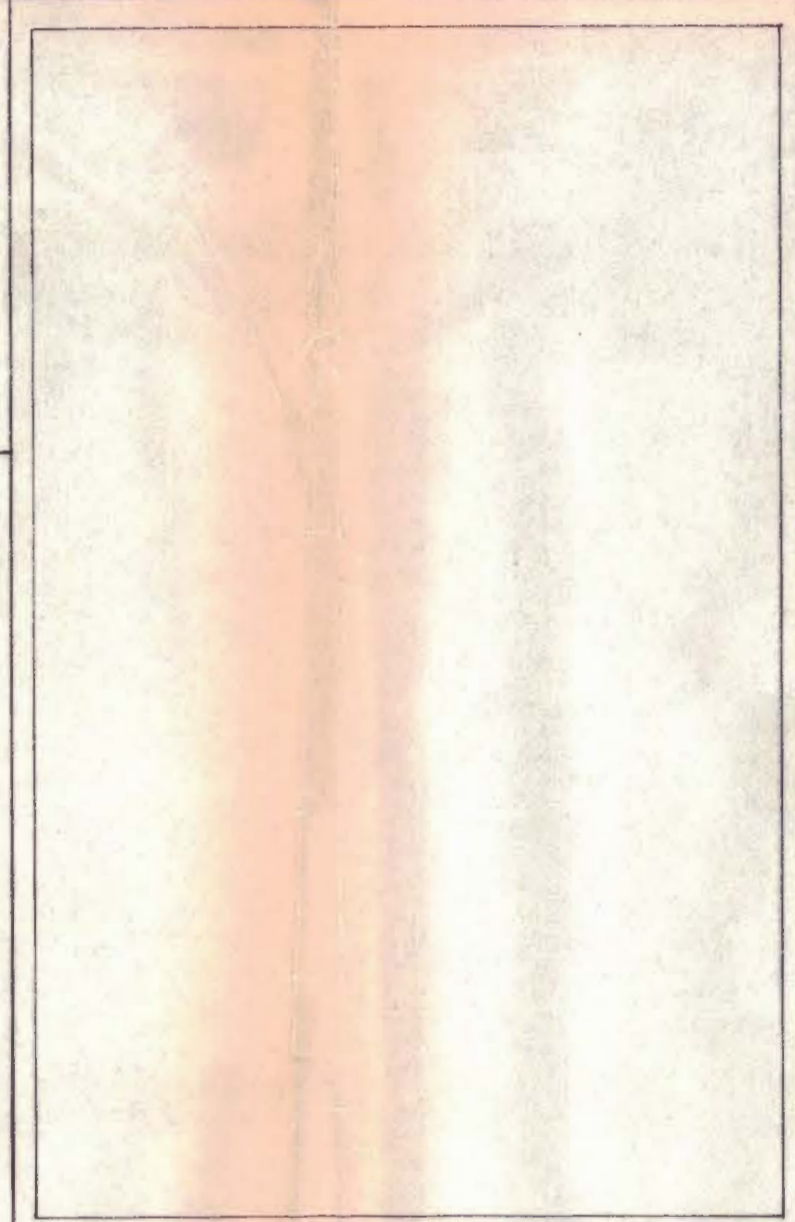
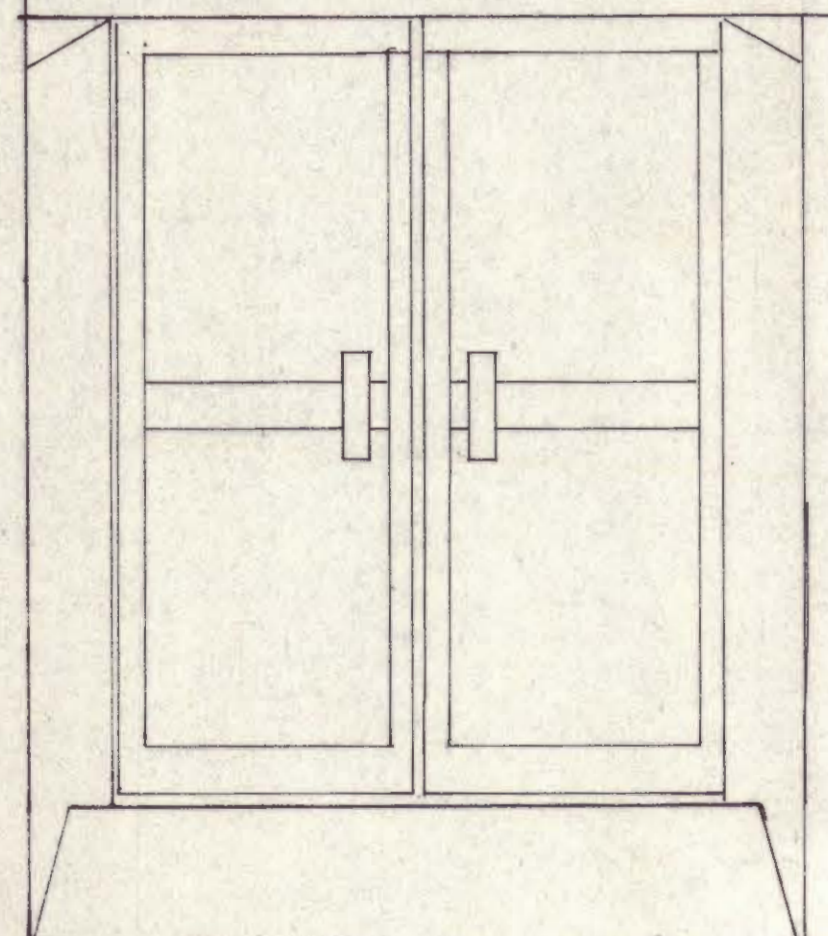

RELLA COMPANY
 PO BOX 25
 LITTLEWORTH ROAD
 SLOUGH

WORDS &
 MUSIC

PROJECT TITLE
 CHARING CROSS ROAD
 118 - 123
 LONDON WC2

DRAWING TITLE
 SECTIONS
 A-A — B-B — C-C

DRAWING NO		16 6/A/B/2	
DRAWN <i>E.B. H...</i>		CHECKED <i>E.W.</i>	
DATE		APPROVED <i>J.P. Jones</i>	
DATE DRAW		SCALE 1:50 1:100	
REF	REVISION	DATE	BY

CAPE 019

CTR/P13/34/S 21152

LONDON BOROUGH OF CAMDEN
 PLANS APPROVED
 23 SEP 1975
 ON BEHALF OF THE COUNCIL

