

General Notes
 Dimensions shall not be scaled from these drawings in preference to figured dimensions.
 Any error or omission shall be reported to the Surveyors before proceeding with the work.
 Figured dimensions and levels should be verified by the Contractor on site before construction or manufacture and any discrepancies brought to the attention of the Surveyors.
 Copyright for all designs and drawing in whole or in part shall remain with the Surveyors in accordance with The Copyright Act.

Replacement of all windows to match the existing and to comprise of side hung casements, top hung fan lights, and fixed fan lights as shown.
 New windows to be aluminium framed and in white to match the existing.
 Windows are to be fitted in existing openings.

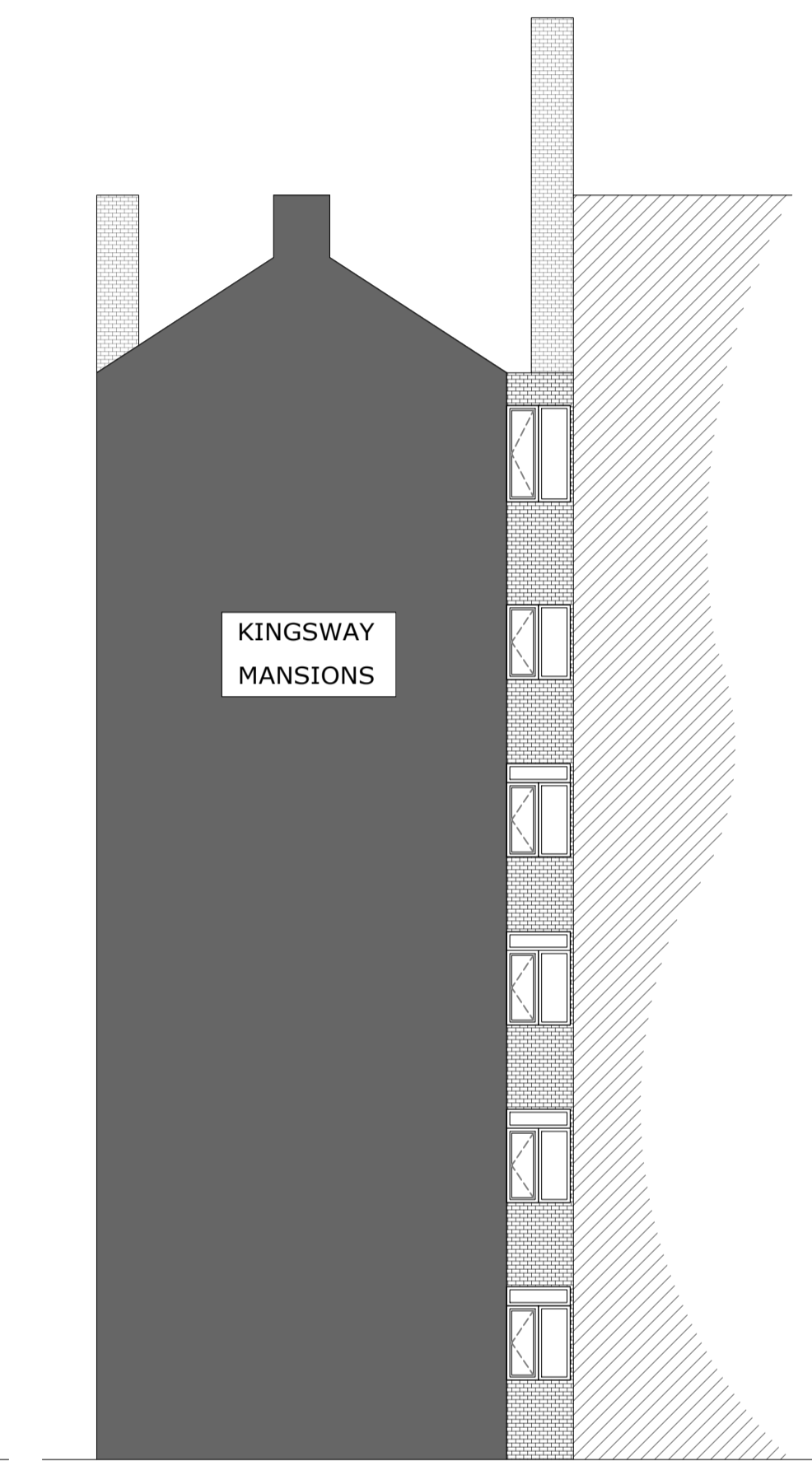
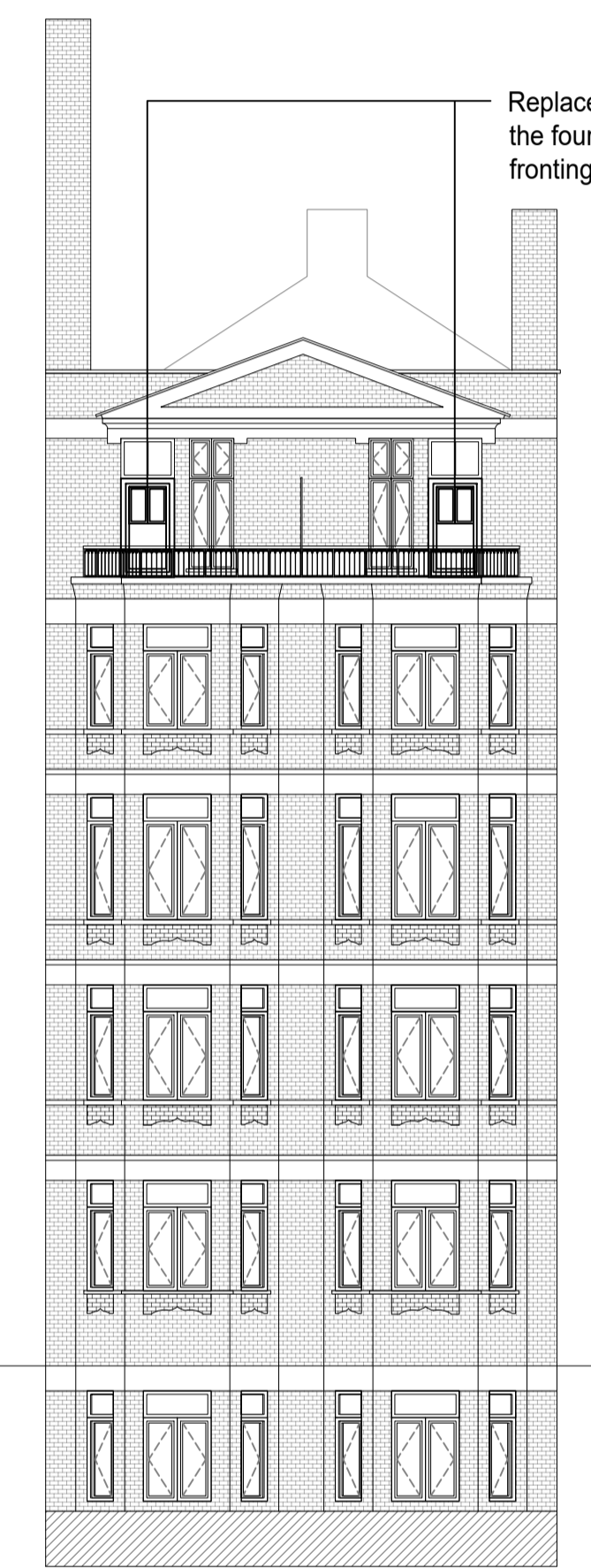
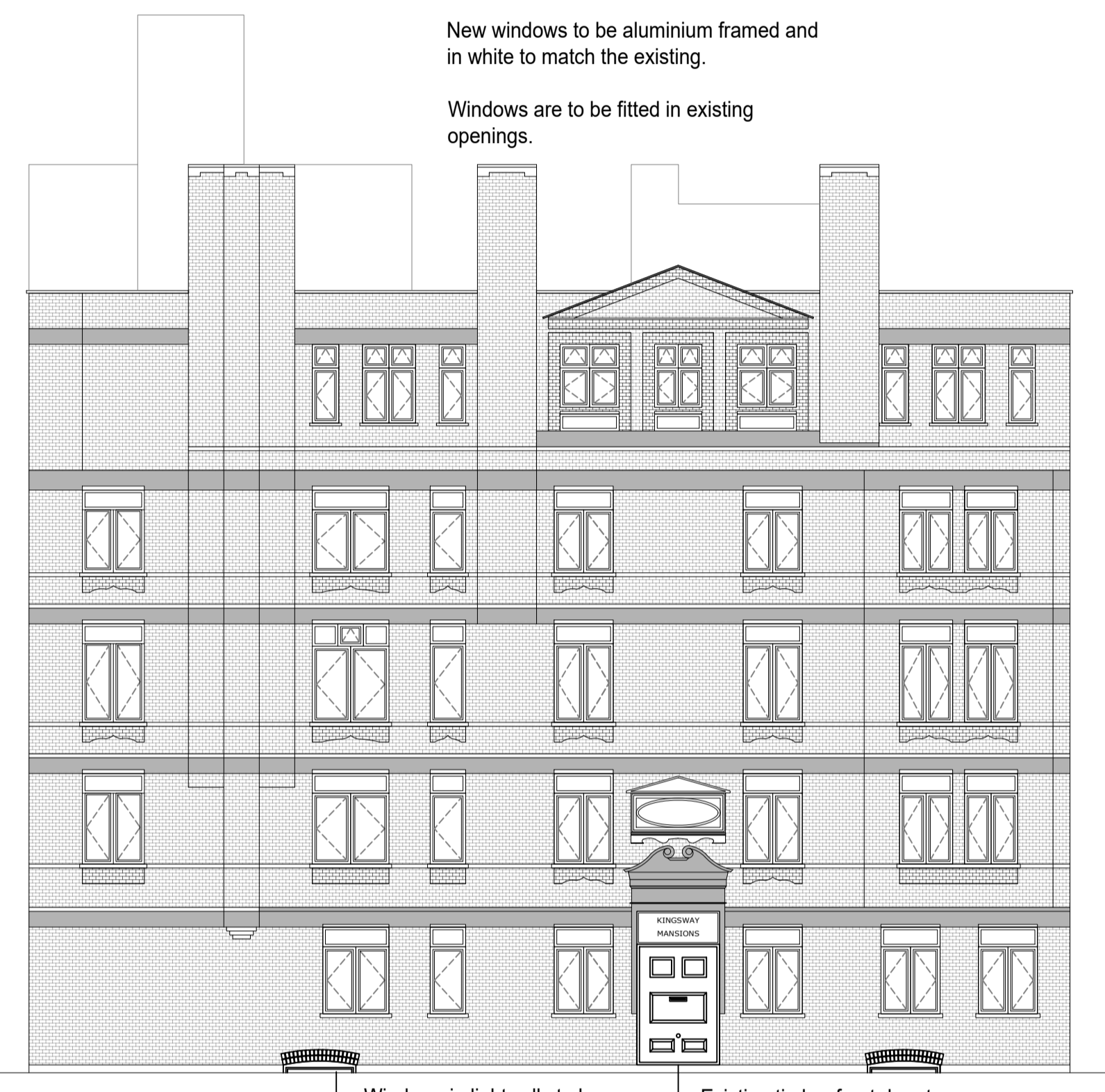

Fronting Princeton Street

Fronting Red Lion Square

South East Elevation

South West Elevation

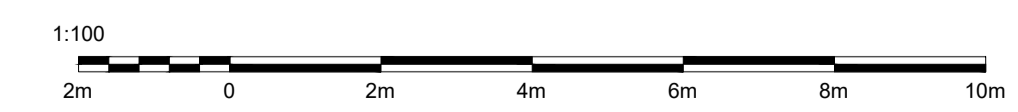

Revisions

202 High Street | Hornchurch
 Essex | RM12 6QP
 office@stephensons.name
 www.stephensons.name

CHARTERED SURVEYORS
 TOWN PLANNERS
 ARCHITECTURAL DESIGN

Client
KINGSWAY MANSIONS LTD

Project
**KINGSWAY MANSIONS
 23A RED LION SQUARE
 HOLBORN, WC1R 4SE**

Issue Status
PLANNING

Title
PROPOSED ELEVATIONS

Date JULY 2022	Scale @A1 1:100	Drawn By RS	Checked By
--------------------------	---------------------------	-----------------------	------------

Drawing No. 21-033/04	Revision A
---------------------------------	----------------------