

Note: Do not scale from this drawing.
All levels, angles and dimensions to be checked on site prior to commencement of works.

Revisions:

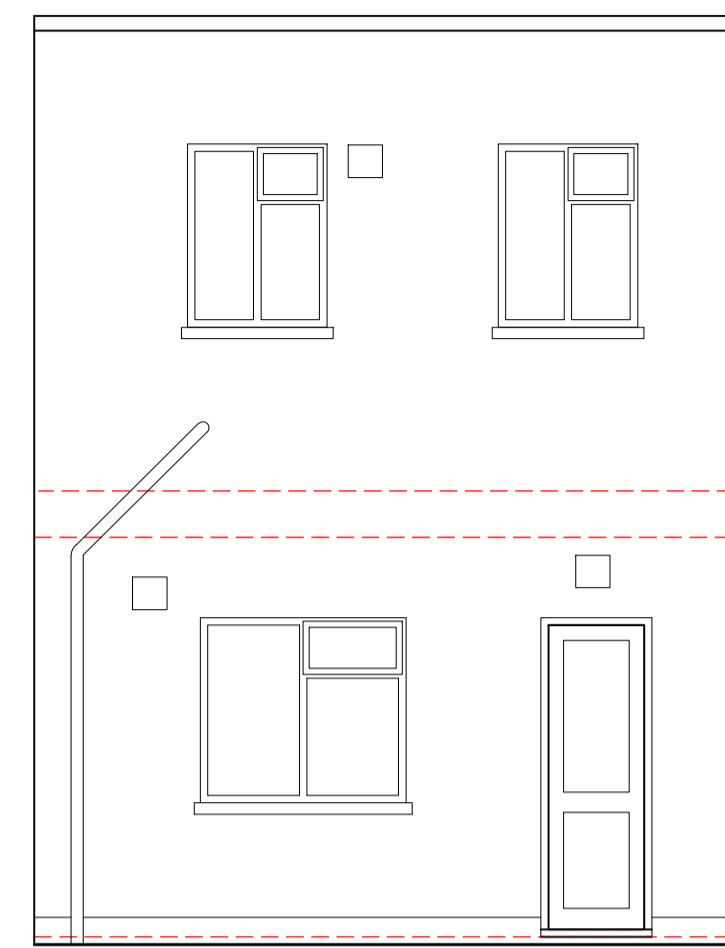

EXISTING ELEVATION 1

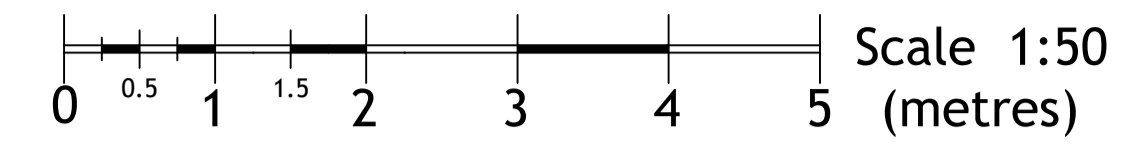
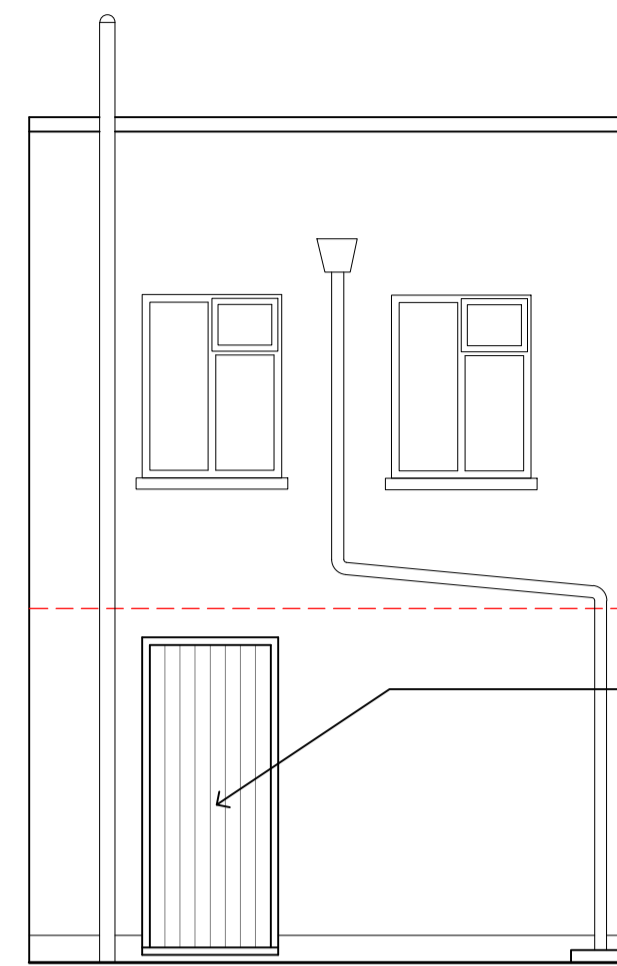

PROPOSED ELEVATION 2

PROPOSED LOCATION OF TEMPORARY DOOR TO INSPECT VOID (TIMBER SUSPENDED CEILING) OF OPTIONAL BATHROOM AND MULTI PURPOSE ROOM ABOVE. TEMPORARY DOOR TO BE APPROX. 800MM WIDE X 2100MM HIGH, WITH LINTEL OVER AS ADVISED BY STRUCTURAL ENGINEER.

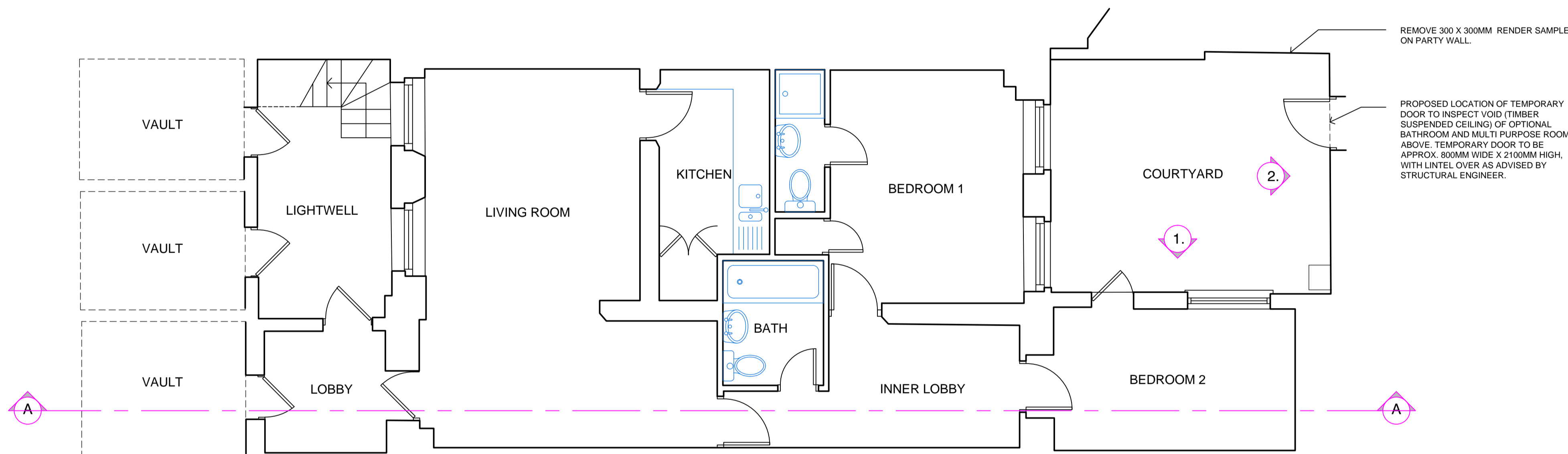

PROPOSED LOWER GROUND FLOOR PLAN - UNIT 1

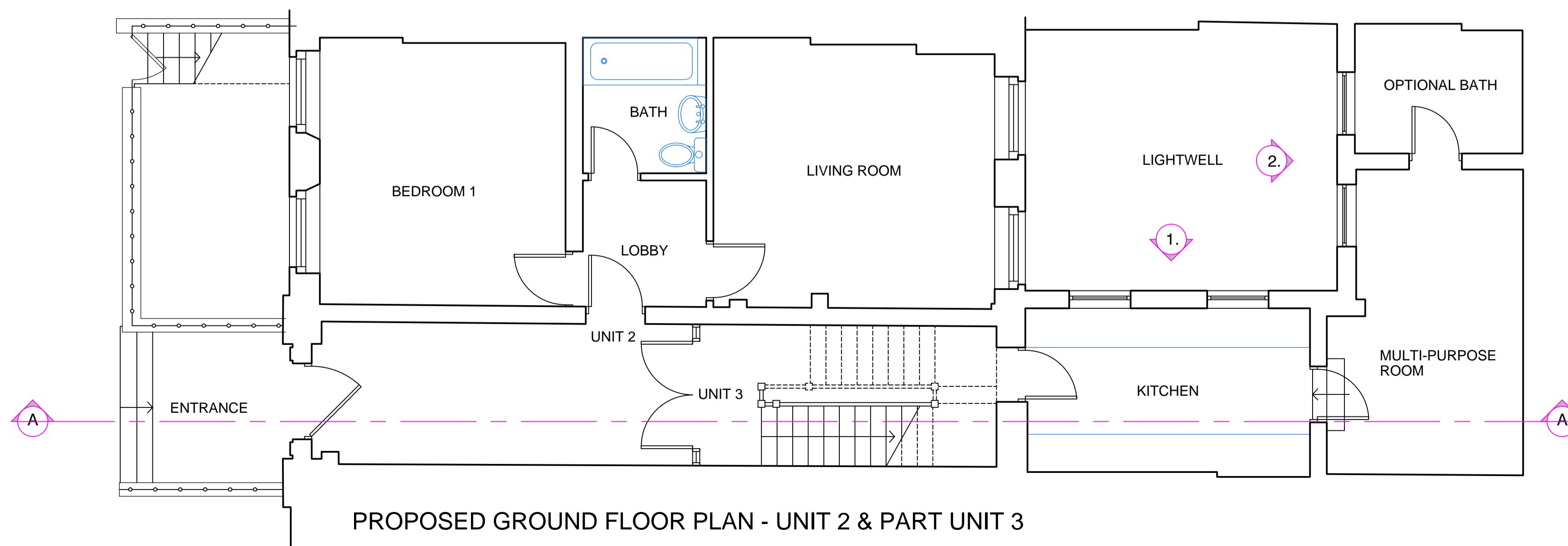

PROPOSED GROUND FLOOR PLAN - UNIT 2 & PART UNIT 3



Kingfisher House
21-23 Elmfield Road
Bromley BR1 1LT

Tel: 020 7796 3050

GOODENOUGH COLLEGE
15 MECKLENBURGH SQUARE
LONDON WC1N 2AJ

PROPOSED LOWER GF & GROUND FLOOR PLANS & ELEVATIONS

Scale: 1:50 @ A1

Date: AUG. 22

Drawn by: MR

DWG: 003