

Powder coating to minimally framed glazed pivot door - RAL 7021 Matt Finish.

02 - Detailed Door Elevation
1:10

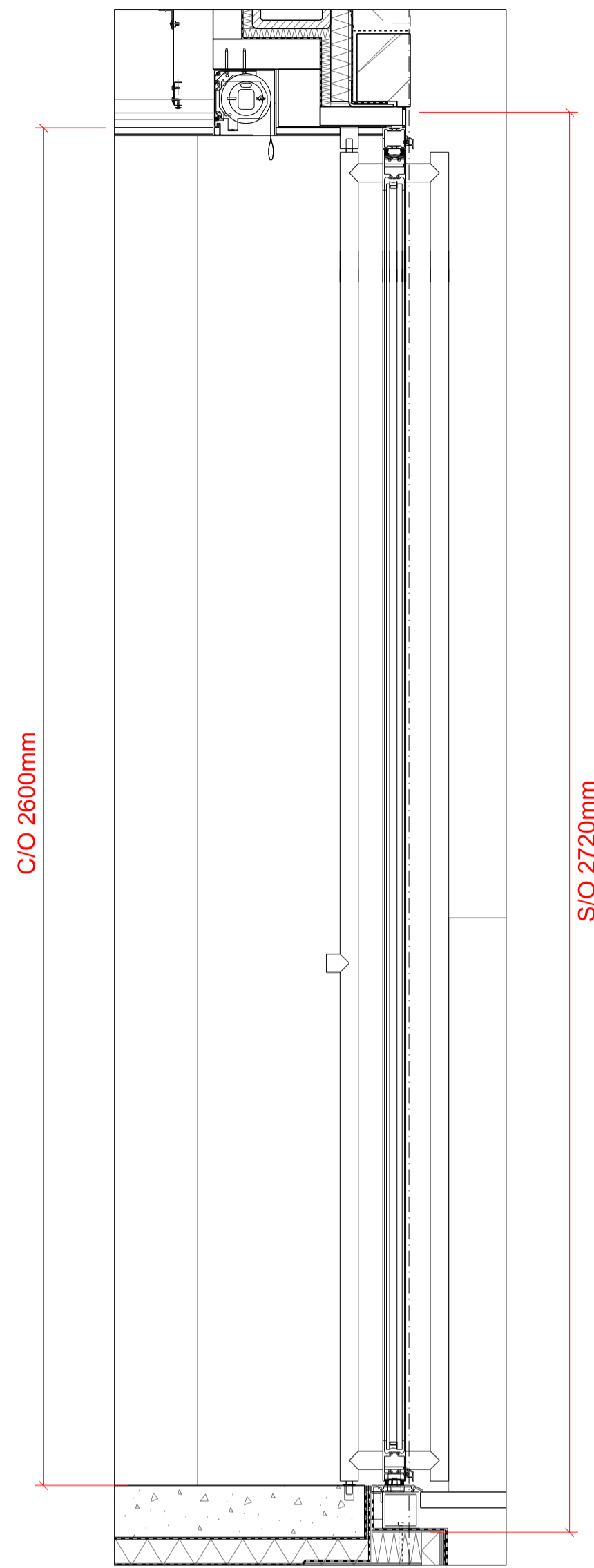

03 - Detailed Door Section
1:10

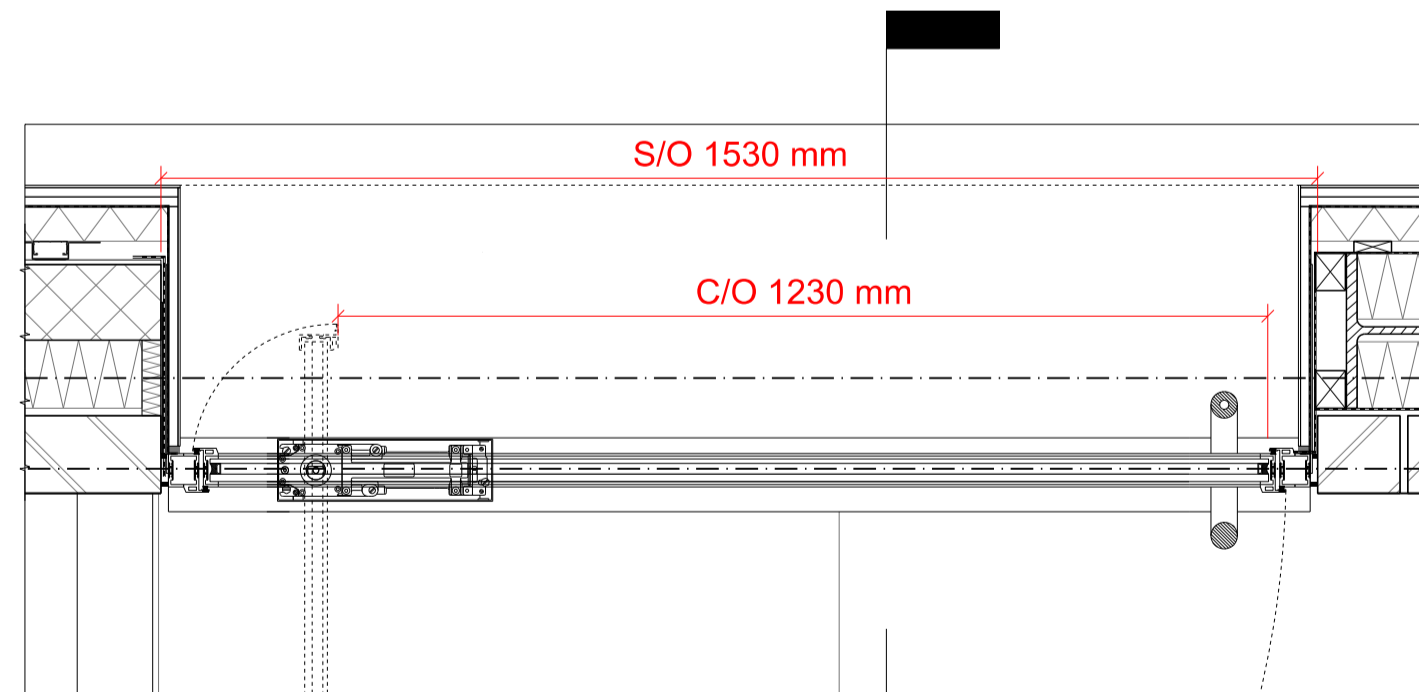

01 - Detailed Door Plan
1:10

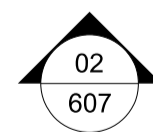

Minimally Framed Aluminium Pivot Door

Door Reference: D.G.12

Refer to drawing 20_310 for door reference tag

D.G.12 - Proposed External Pivot Door
1:10

Drawing Key

- - - Site Boundary
- Existing / Retained
- Proposed Structure

****NB**** Please liaise with architect if unclear regarding any aspect of the proposed works.

Rev	Date	Reason For Issue	Chk
A	31/08/22	Planning Condition Discharge	ED

Project
76 Lawn Road
NW3 2XB

Client
Private

Title
Proposed Pivot Door
D.G.12

Status
PLANNING

Project Number	Date	Scale @ ISO A1
20007	31/08/2022	1:10

Revision	Drawn By	Approved By	Drawing Number
A	CM	ED	31_607

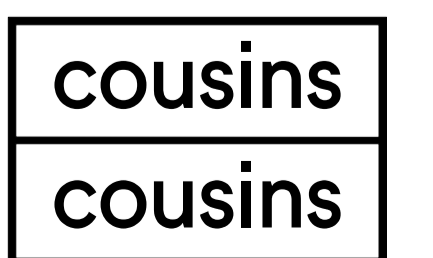

Bedford House
 125-133 Camden High Street
 London
 NW1 7JR

Info@cousinsandcousins.com
 www.cousinsandcousins.com