

AMENDED PREVIOUS LOFT EXTENSION

2008/1472/P Approved Planning Application

All dimensions are to be checked on site. Any discrepancy is to be reported to the Architect. This drawing is subject to copyright and cannot be used without the written permission by the Architect.

NEXT DOOR
(Approved 2011/3937/P
Renewal of Full Planning Permission
&
Approved 2008/2487/P
Erection of a roof extension to the existing
two-storey single-family
dwellinghouse ,
Class C3)



PROPOSED REAR ELEVATION
(from Ground Level)



PROPOSED FRONT ELEVATION
(Street Level)

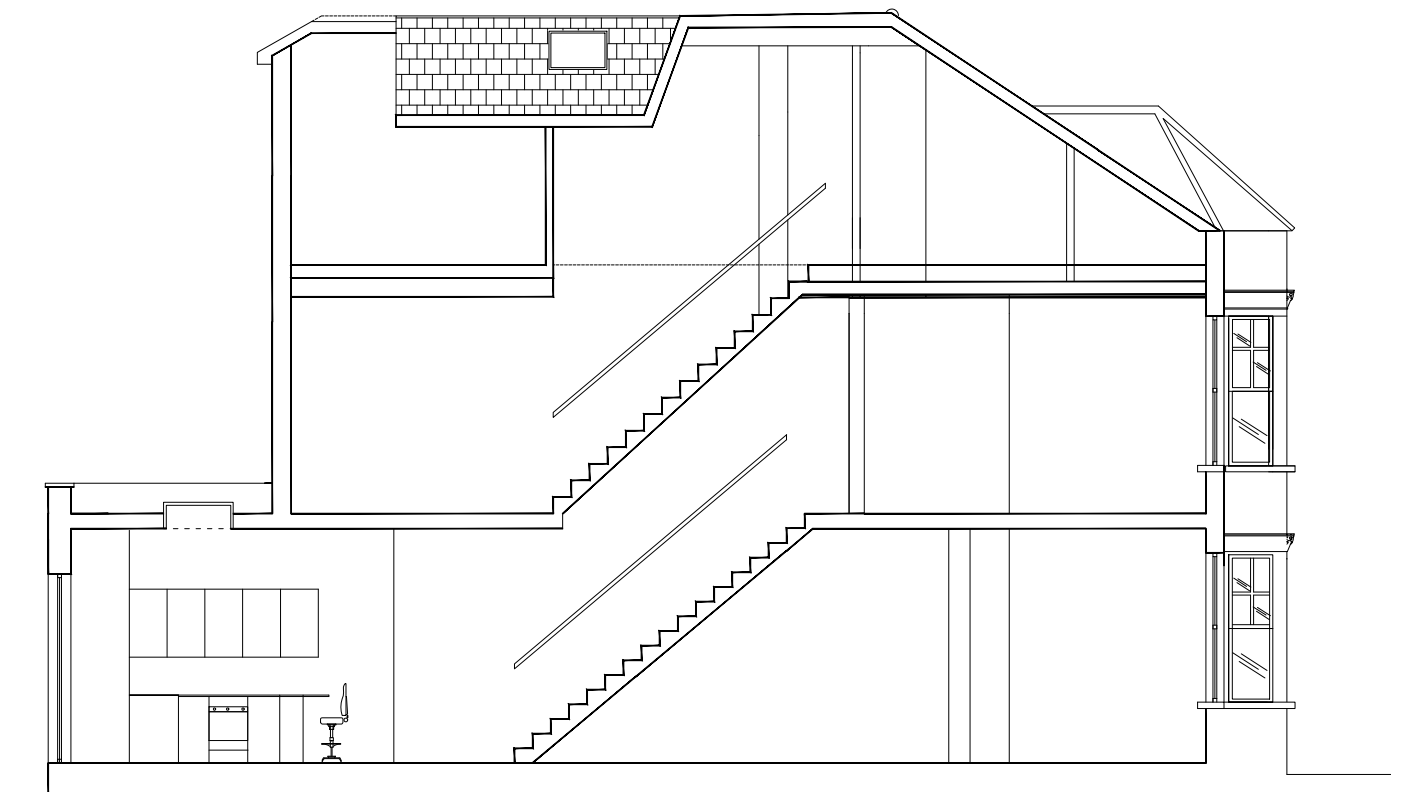

PROPOSED CROSS SECTION D-D
(from Street Level)

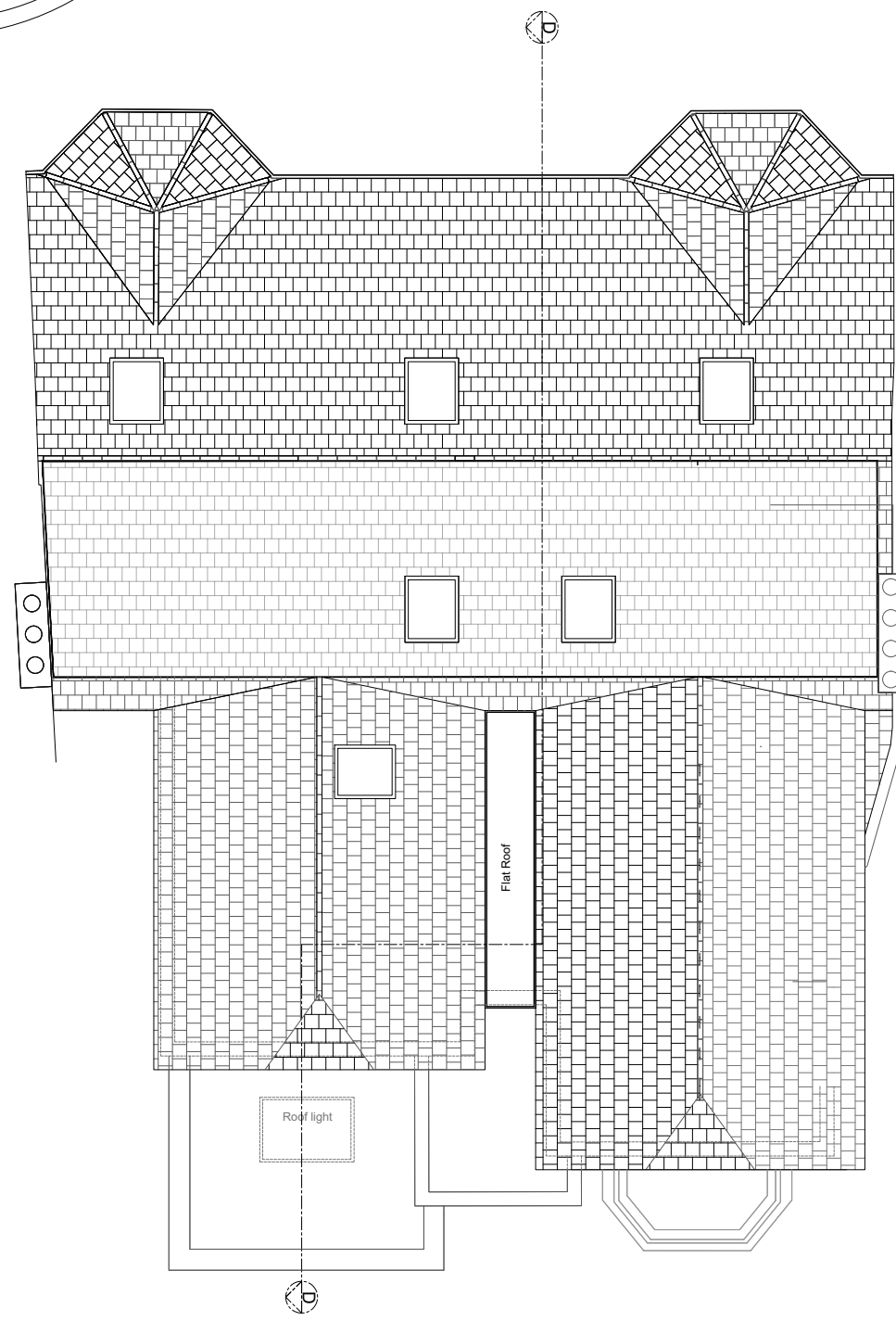
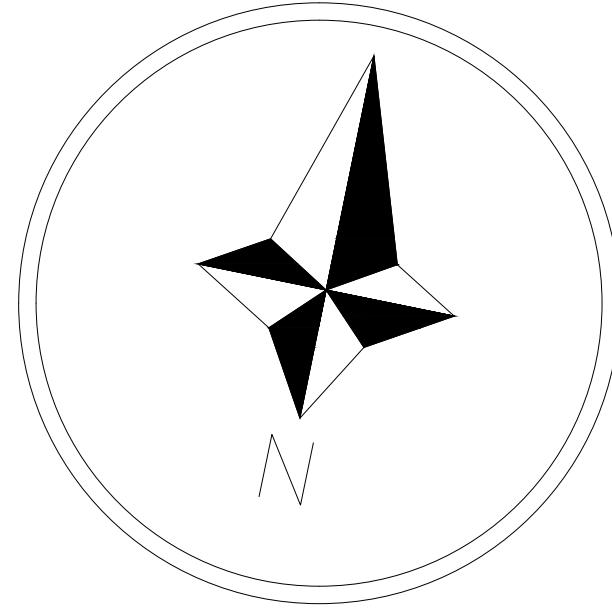

TWO HOUSES
PROPOSED ROOFS LAYOUT

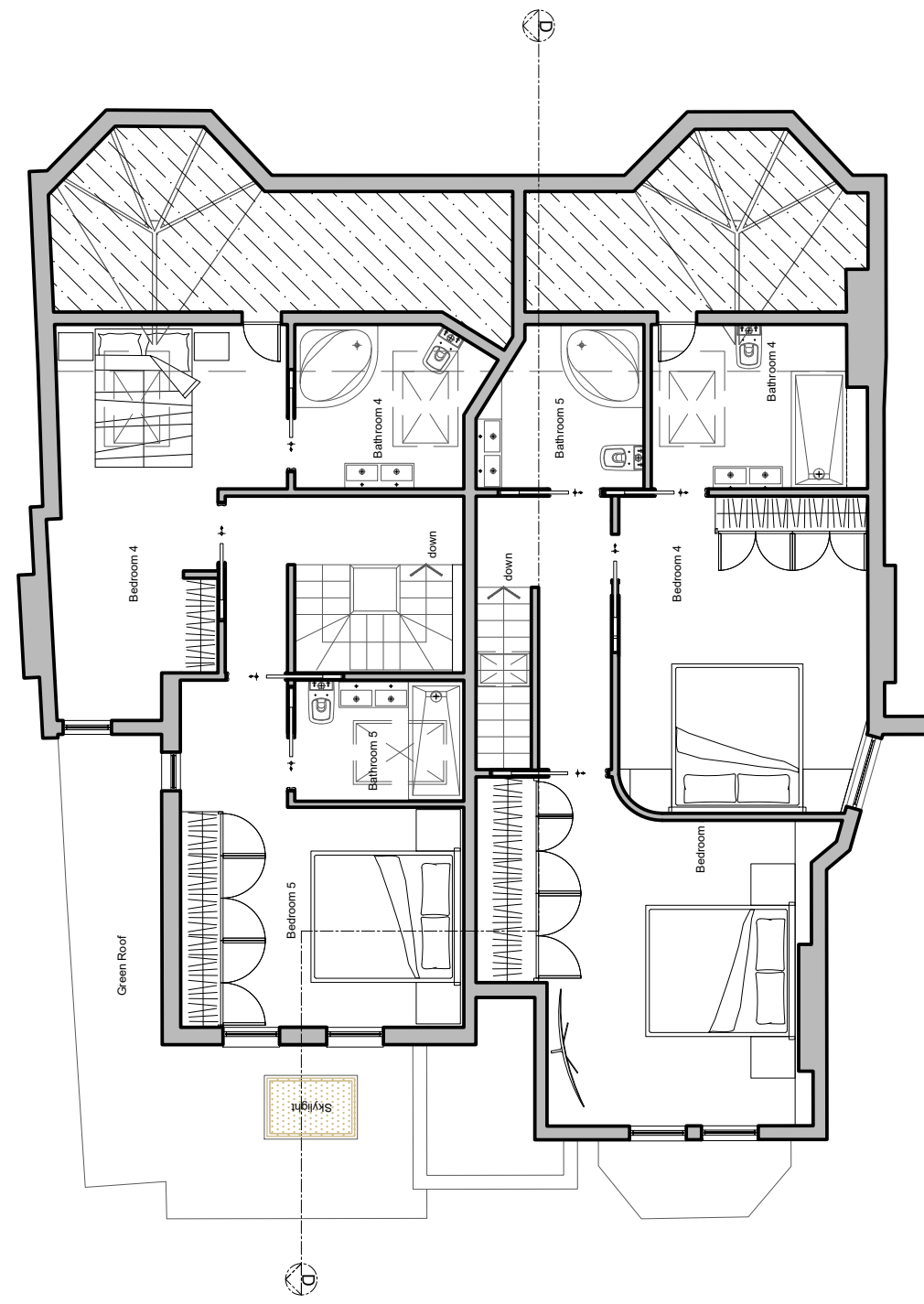

TWO HOUSES
PROPOSED SECOND FLOOR

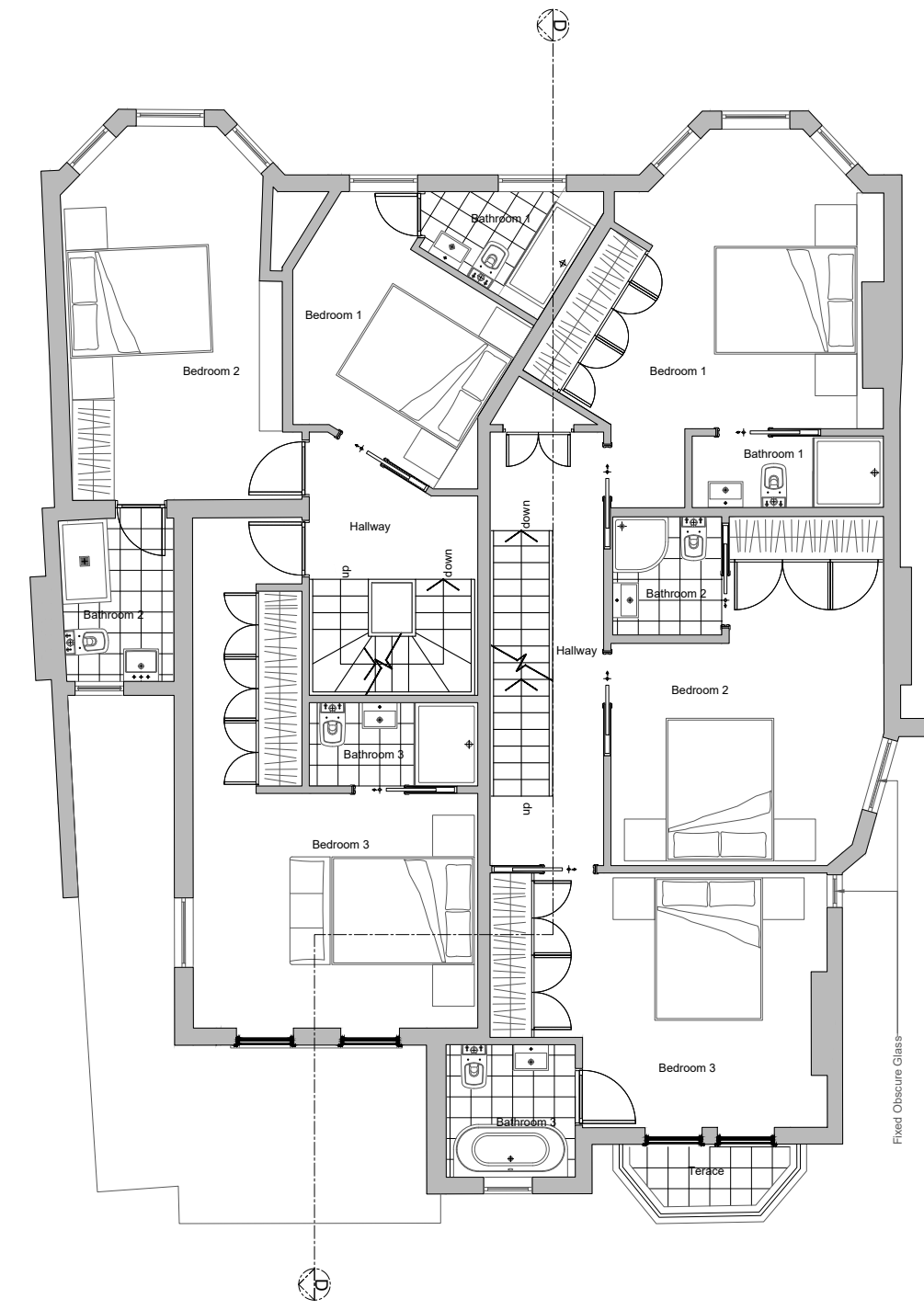

TWO HOUSES
PROPOSED FIRST FLOOR

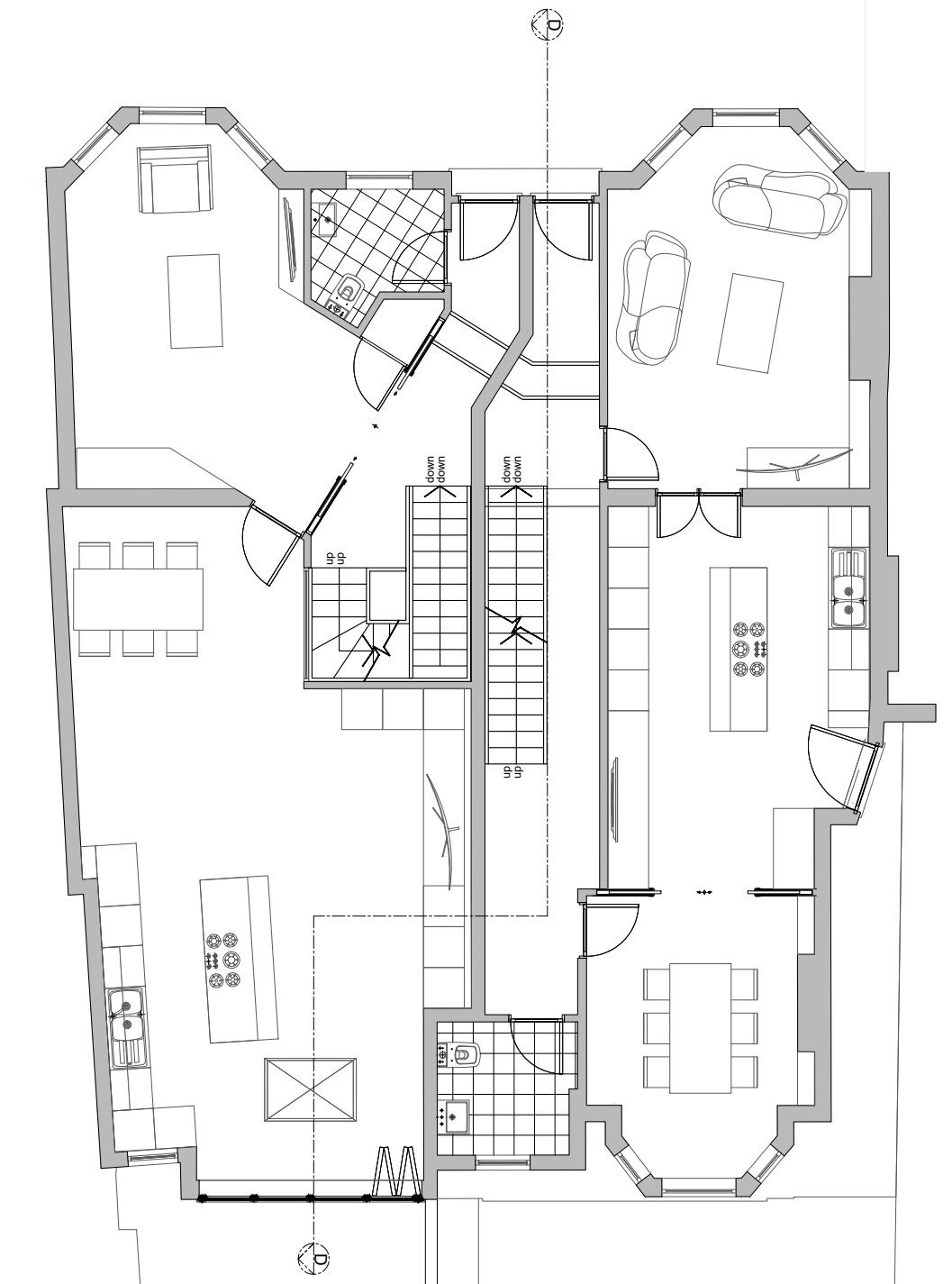

TWO HOUSES
PROPOSED GROUND FLOOR

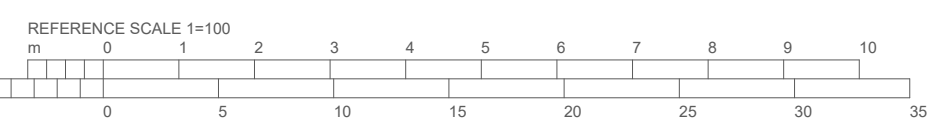

ELEVATIONS

55-57 Maygrove Road, West Hampstead, London NW6 2EE
Phone: +44(0)207 624 6100 Fax: +44(0)207 624 5551 ; info@elevationsltd.co.uk

Project Address: 2 Hillfield Road

Scale: 1:100@A1

Client: Alexander Sebba

Date: Aug 22

F	25 08 22	ISSUED FOR PLANNING APPLICATION (rear elev up)
E	15 02 22	ISSUED FOR PLANNING APPLICATION (new mood)
D	10 02 22	ISSUED FOR PLANNING APPLICATION (revised)
C	07 02 22	ISSUED FOR PLANNING APPLICATION (amended)
B	06 01 22	ISSUED FOR PLANNING APPLICATION
A	14 12 21	ISSUED FOR COMMENTS

Rev: Date: Note:

Title: Propose Layouts, Elevation & Section

Number: PP-PA-020 F