

Existing Site Plan

Scale

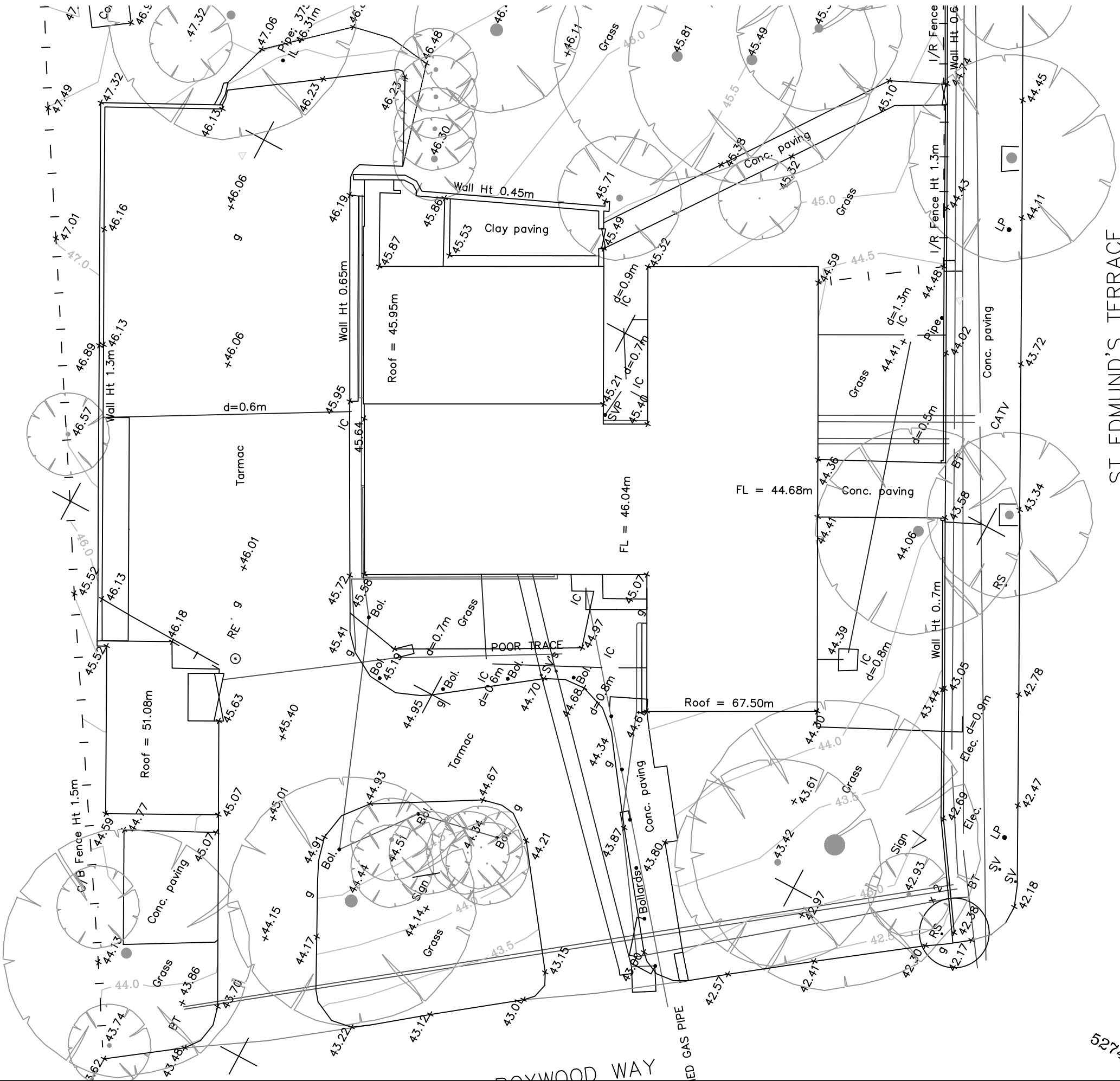
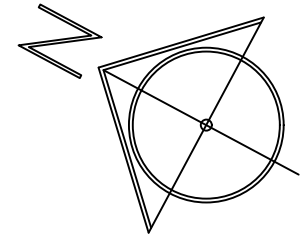
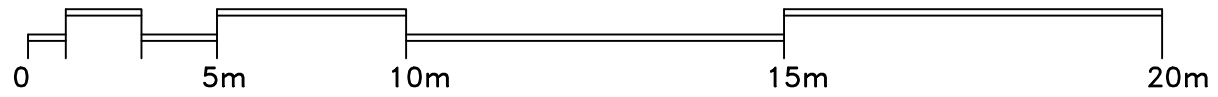

ST EDMUND'S TERRACE

WOODWAY

527480E

WORK IN PROGRESS

RS
ARCHITECTURE

CLIENT:
PROJECT: **Barrie House**
TITLE: Existing Site Plan
DRAWING NUMBER : 001
Scale : 1:200 @ A3
DATE: 16/06/2021
DRAWN BY: AS APPROVED BY: RS
194 Southwood Road, Hayling Island, Hampshire, PO11 9QL
07887933281
rob@rs-architecture.co.uk
www.rs-architecture.co.uk

Existing Block Plan

Scale

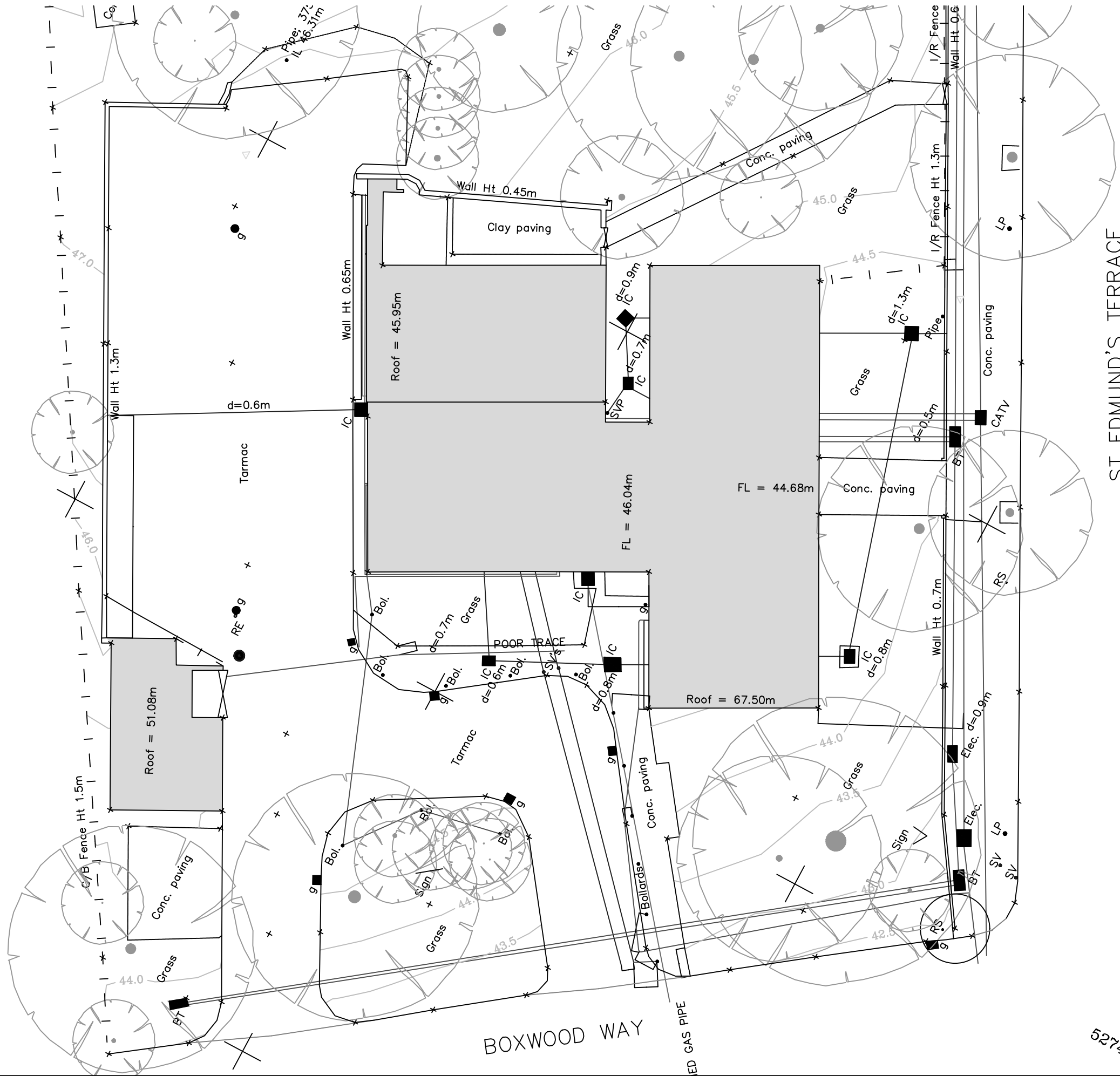
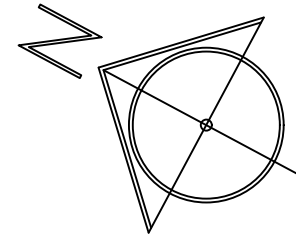
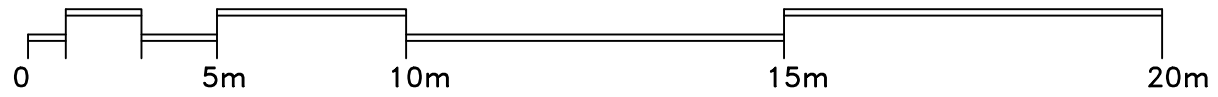

ST EDMUND'S TERRACE

BOXWOOD WAY

527480E

PLANNING

RS
ARCHITECTURE

CLIENT:

PROJECT:
Barrie House

TITLE:
Existing Block Plan

DRAWING NUMBER : 001

Scale : 1:200 @ A3

DATE: 16/06/2021
DRAWN BY: AS APPROVED BY: RS

194 Southwood Road, Hayling Island,
Hampshire, PO11 9QL
07887933281
rob@rs-architecture.co.uk
www.rs-architecture.co.uk

Existing 7th Floor Plan

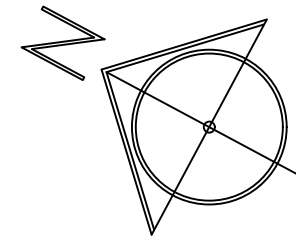
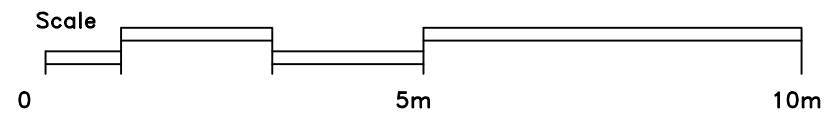

Flat 22

Flat 23

Flat 24

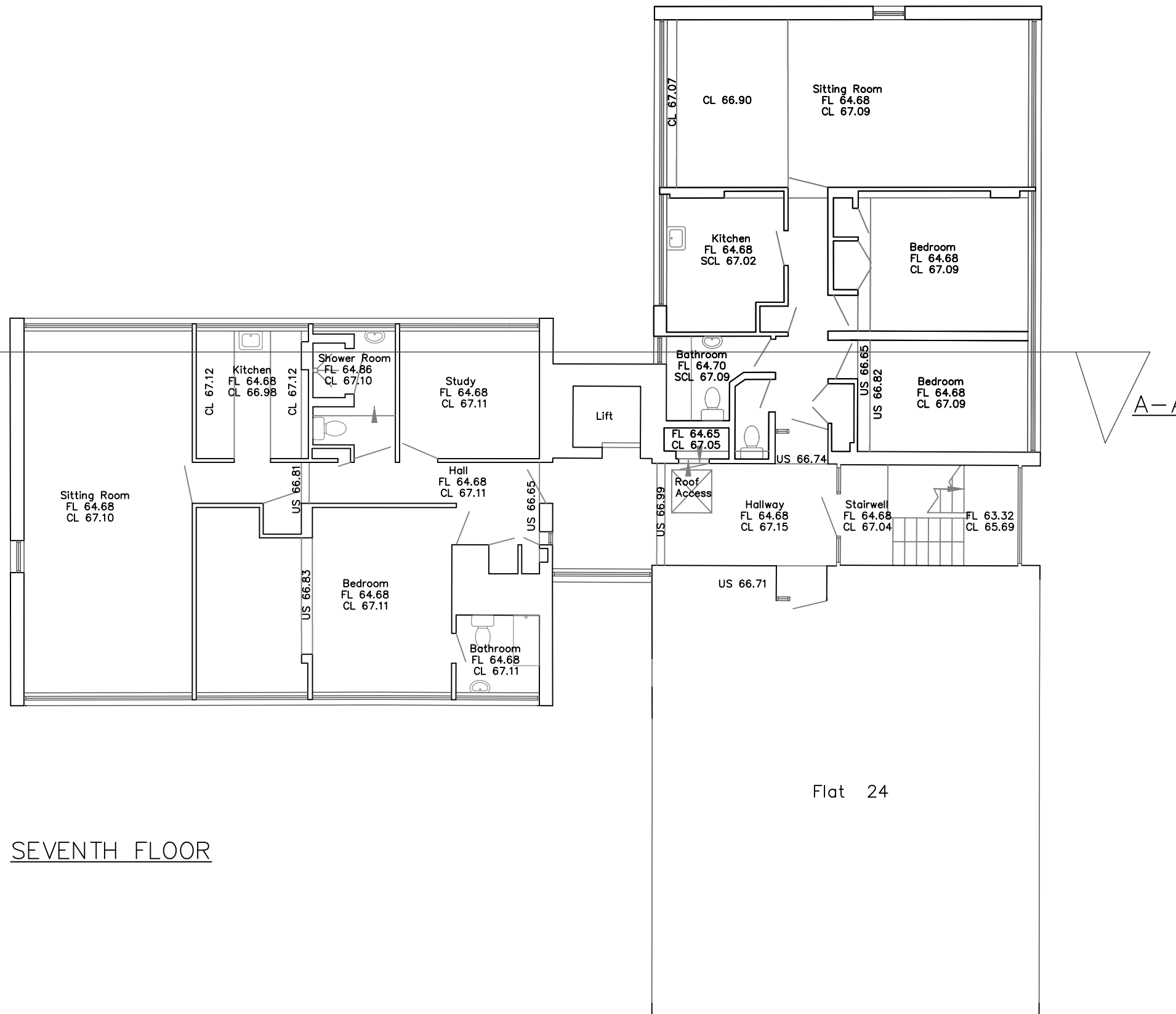

SEVENTH FLOOR

PLANNING

RS

ARCHITECTURE

CLIENT:

PROJECT:
Barrie House

TITLE:
Existing 7th Floor Plan

DRAWING NUMBER : 007

Scale : 1:100 @ A3

DATE: 16/06/2021
DRAWN BY: AS APPROVED BY: RS

194 Southwood Road, Hayling Island,
Hampshire, PO11 9QL
07887933281
rob@rs-architecture.co.uk
www.rs-architecture.co.uk

Existing Roof Plan

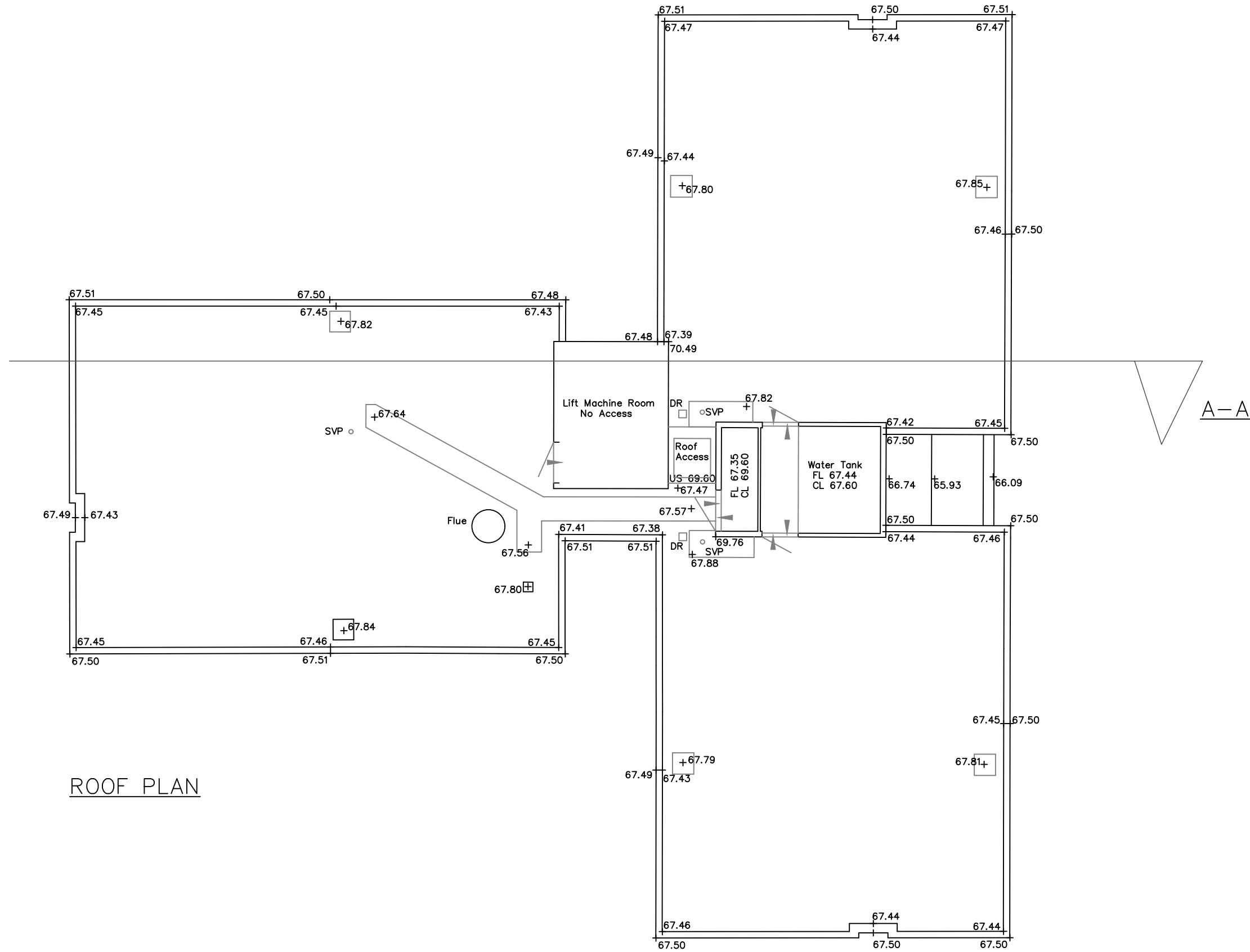
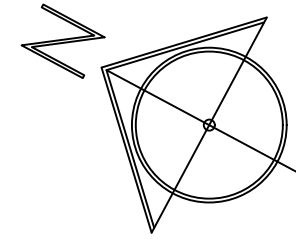
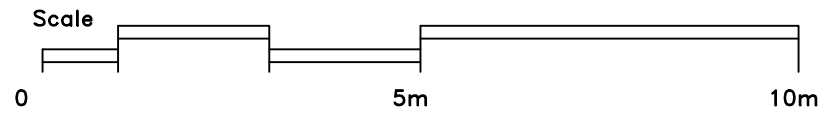

ROOF PLAN

PLANNING

RS
ARCHITECTURE

CLIENT:

PROJECT:
Barrie House

TITLE:
Existing Roof Plan

DRAWING NUMBER : 008

Scale : 1:100 @ A3

DATE: 16/06/2021
DRAWN BY: AS APPROVED BY: RS

194 Southwood Road, Hayling Island,
Hampshire, PO11 9QL
07887933281
rob@rs-architecture.co.uk
www.rs-architecture.co.uk

Existing NW and SW Elevations

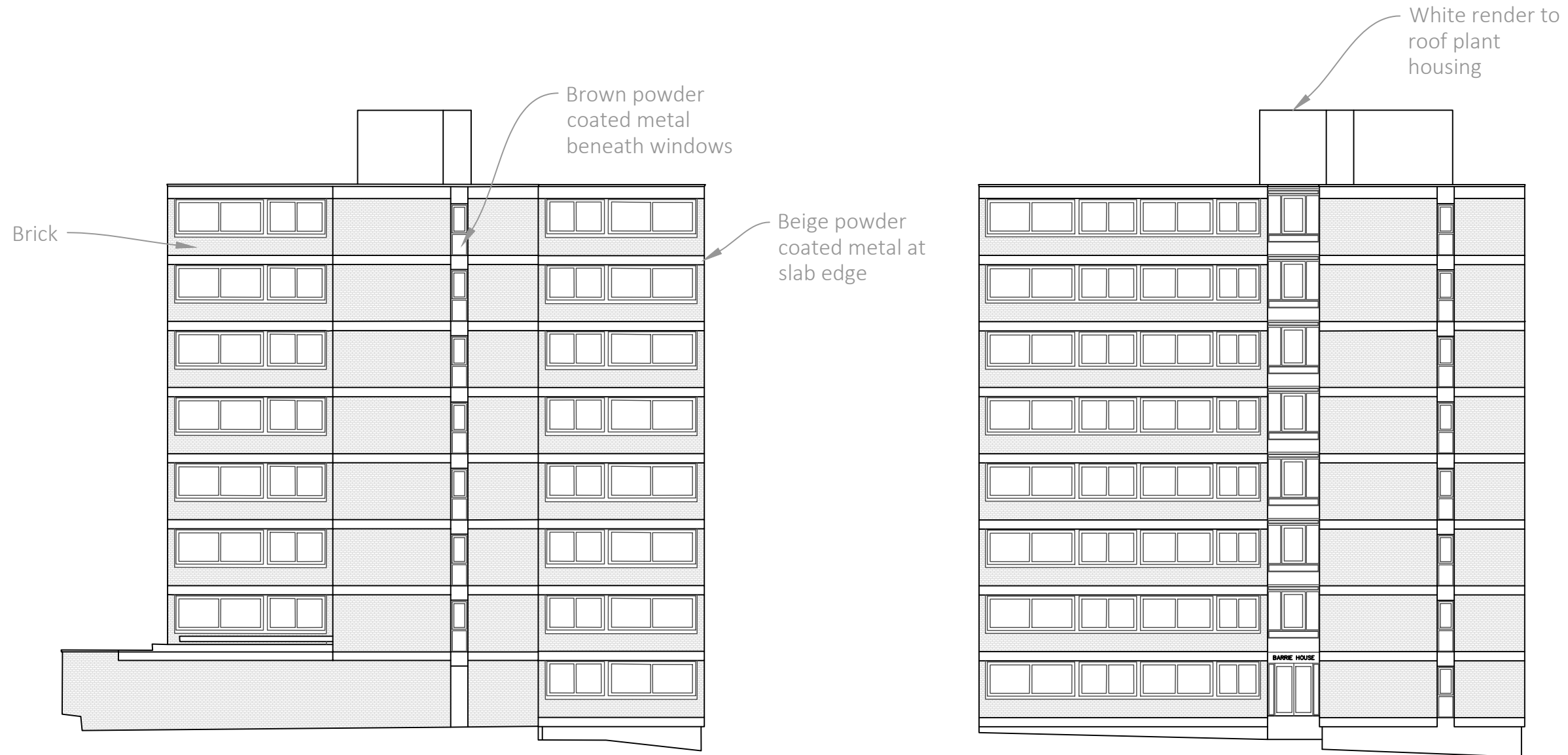
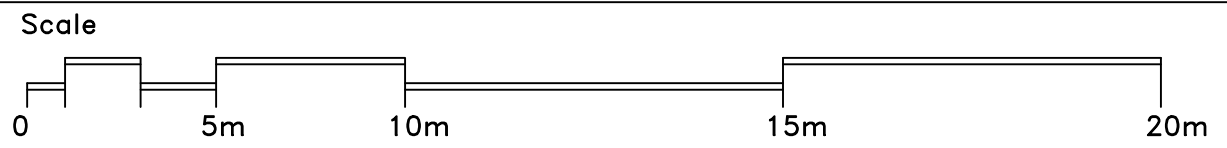

NW ELEVATION

SW ELEVATION

PLANNING

RS

ARCHITECTURE

CLIENT:

PROJECT:
Barrie House

TITLE:
Existing NW and SW Elevations

DRAWING NUMBER : 010

Scale : 1:200 @ A3

DATE: 16/06/2021
DRAWN BY: AS APPROVED BY: RS

194 Southwood Road, Hayling Island,
Hampshire, PO11 9QL
07887933281
rob@rs-architecture.co.uk
www.rs-architecture.co.uk

Existing SE and NE Elevations

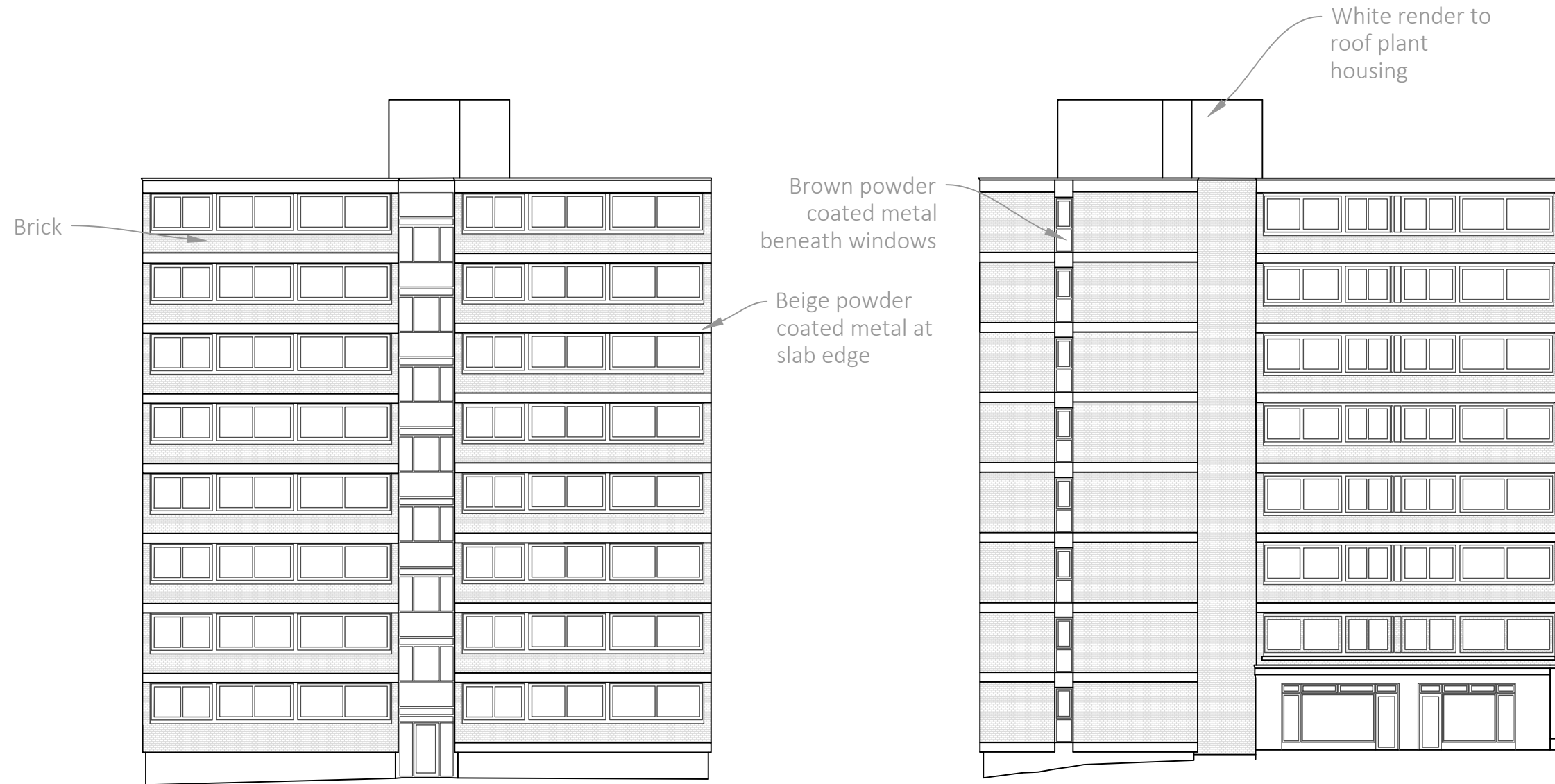
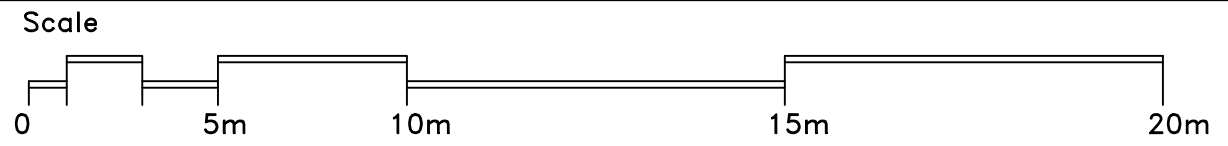

SE ELEVATION

NE ELEVATION

PLANNING

RS

ARCHITECTURE

CLIENT:

PROJECT:
Barrie House

TITLE:
Existing NE and SE Elevations

DRAWING NUMBER : 011

Scale : 1:200 @ A3

DATE: 16/06/2021
DRAWN BY: AS APPROVED BY: RS

194 Southwood Road, Hayling Island,
Hampshire, PO11 9QL
07887933281
rob@rs-architecture.co.uk
www.rs-architecture.co.uk

Existing Section of 7th floor and Roof

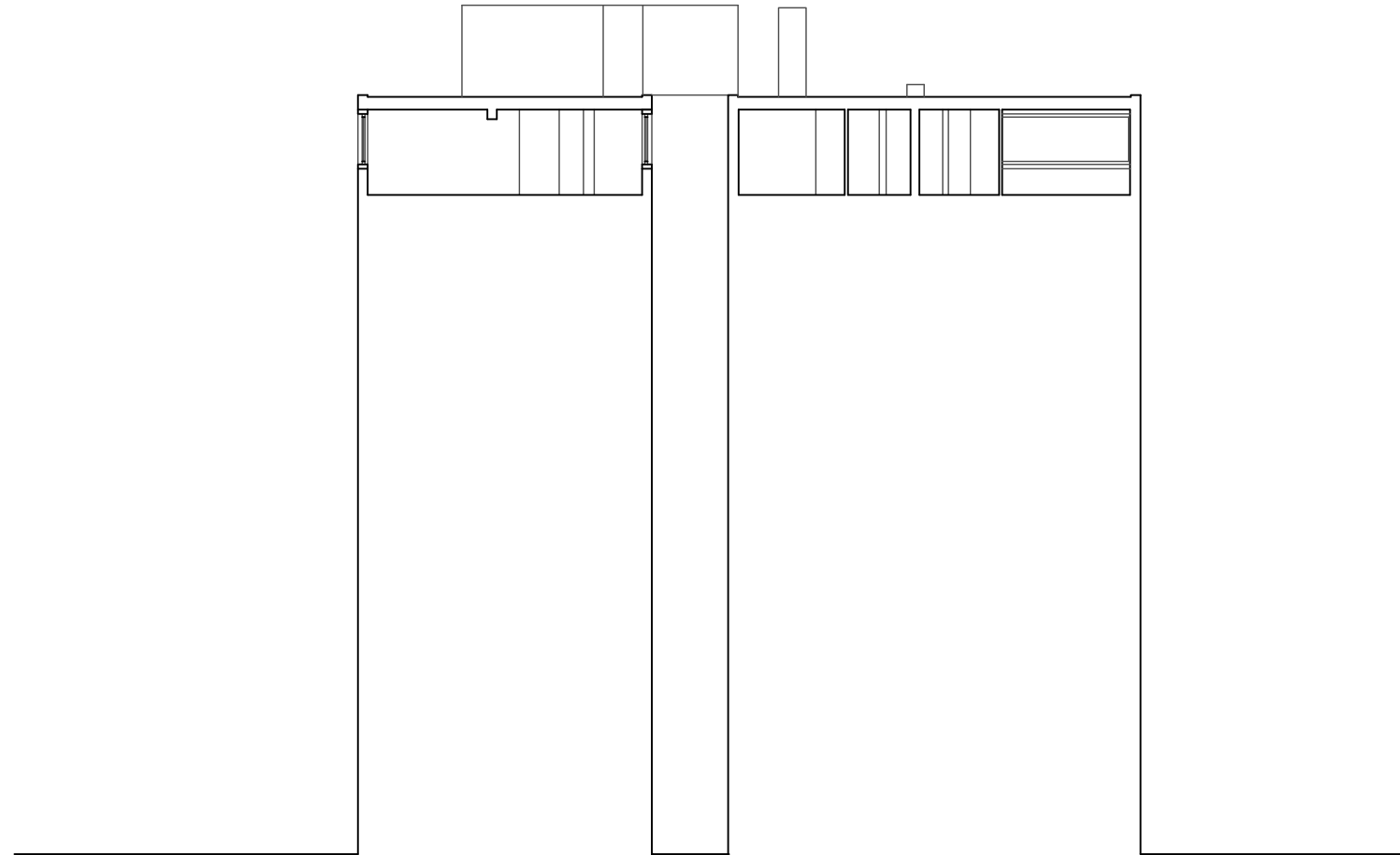
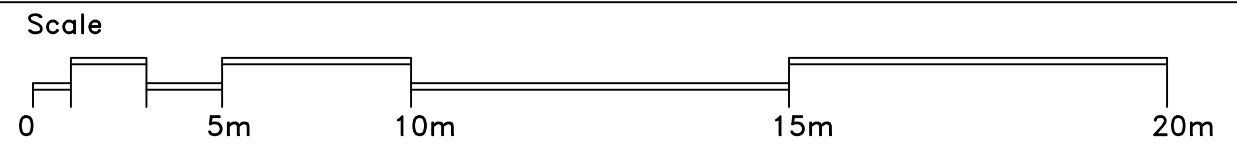

SECTION A-A

PLANNING

RS

ARCHITECTURE

CLIENT:

PROJECT:
Barrie House

TITLE:
Existing Section of 7th Floor + Roof

DRAWING NUMBER : 012

Scale : 1:200 @ A3

DATE: 16/06/2021
DRAWN BY: AS APPROVED BY: RS

194 Southwood Road, Hayling Island,
Hampshire, PO11 9QL
07887933281
rob@rs-architecture.co.uk
www.rs-architecture.co.uk