

PROPOSED SEVENTH FLOOR PLAN

Extended Common Stair

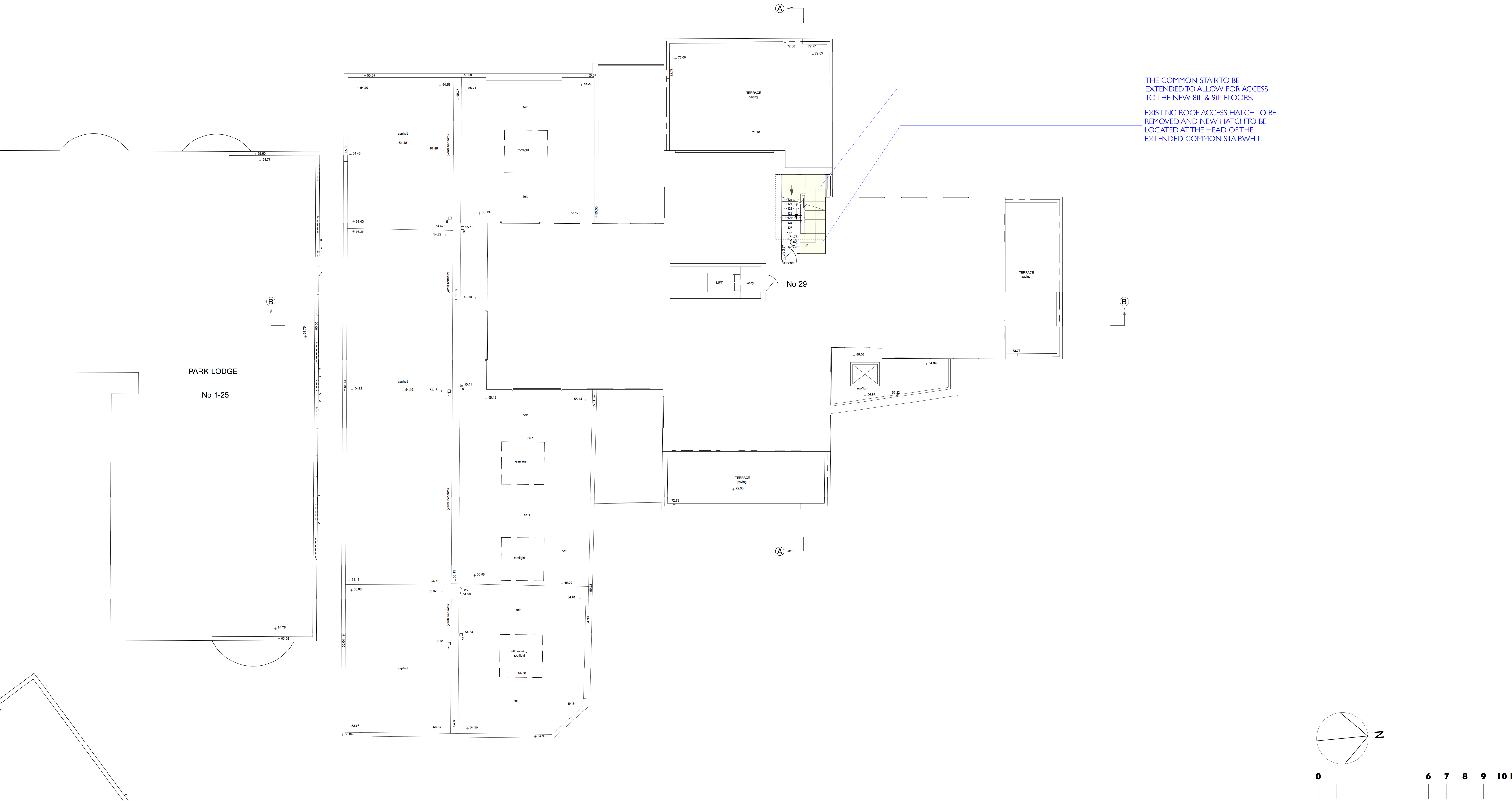

THE COMMON STAIR TO BE EXTENDED TO ALLOW FOR ACCESS TO THE NEW 8th & 9th FLOORS.  
EXISTING ROOF ACCESS HATCH TO BE REMOVED AND NEW HATCH TO BE LOCATED AT THE HEAD OF THE EXTENDED COMMON STAIRWELL



Unit 25, BASEPOINT  
EVESHAM  
WORCESTERSHIRE  
WR11 1GP  
t : 020 7328 2576  
Email: info@hubarchitects.co.uk

All dimensions are to be checked on site before commencement of works.  
All sizes and dimensions to any structural elements are indicative only. See structural engineer's drawings for actual sizes/dimensions.  
Sizes of and dimensions to any service elements are indicative only. See service engineer's drawings for actual sizes/dimensions.  
This drawing to be read in conjunction with all relevant Architect's drawings, specifications and other consultants' information.

Rev.	Date.	Description.
A	2204-26	General drawing update.
B	2205-04	General drawing update.
C	2208-10	General drawing update.

Initial.	PERMITTED DEVELOPMENT	
JC JC JC	Project: 95 Avenue Road, London, NW8 6HY	Drawing: Proposed Seventh Floor Plan
	Scale: 1:100 @ A1 & 1:200 @ A3	DWG: 1289 - PD - 111
	Date: Jan 2021	Revision: c