

DEMOLITION PLAN - EXISTING ROOF

 Demolition

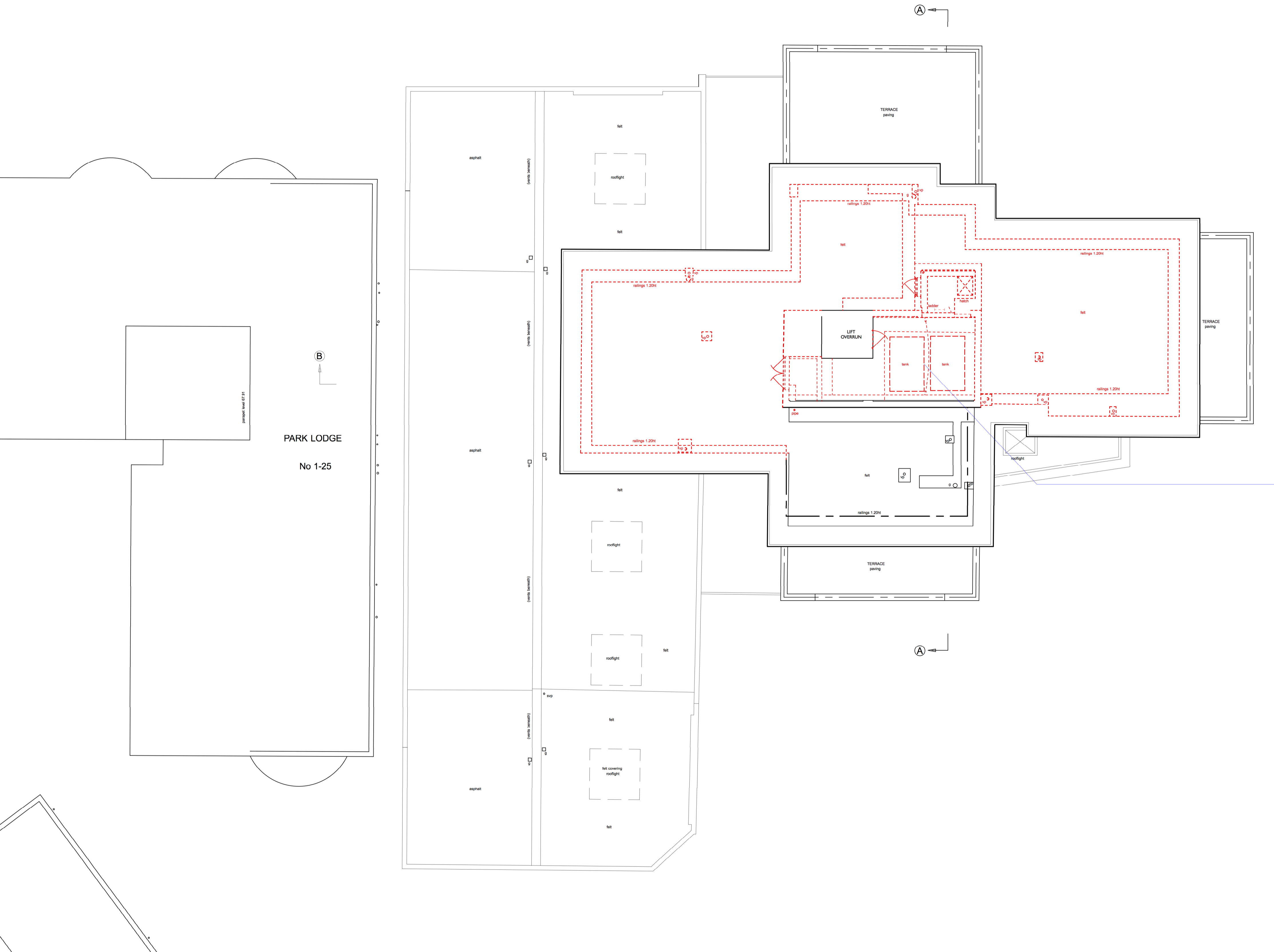

THE EXISTING WATER TANKS & PLANT ROOM ENCLOSURE AT THE EXISTING ROOF LEVEL TO BE REMOVED. LIFT TO BE REPLACED. SHAFT TO BE RETAINED & EXTENDED UPWARDS TO ACCOMMODATE THE NEW PROPOSED 8th & 9th FLOORS. EXISTING ROOF LEVEL RAILINGS TO BE REMOVED. ROOF SURFACE TO BE ADAPTED &/OR REMOVED WHERE NECESSARY & REQUIRED EXISTING SERVICE OUTLETS TO BE TERMINATED &/OR REROUTED.

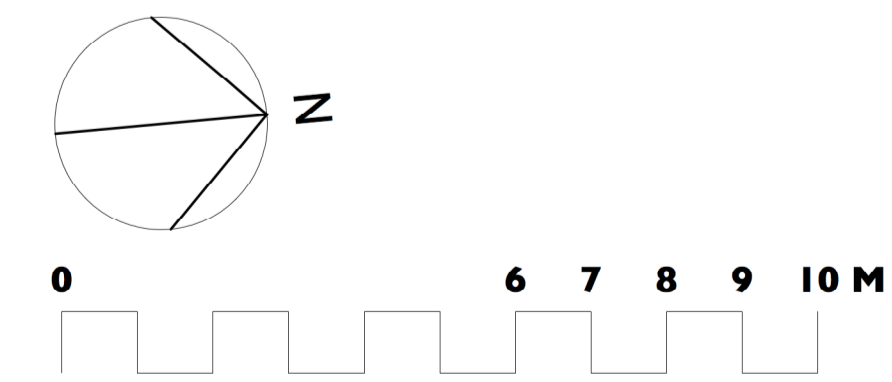

Unit 25, BASEPOINT
EVESHAM
WORCESTERSHIRE
WR11 1GP
t : 020 7328 2576
Email: info@hubarchitects.co.uk

All dimensions are to be checked on site before commencement of works.
All sizes and dimensions to any structural elements are indicative only. See structural engineer's drawings for actual sizes/dimensions.
Sizes of and dimensions to any service elements are indicative only. See service engineer's drawings for actual sizes/dimensions.
This drawing to be read in conjunction with all relevant Architect's drawings, specifications and other consultants' information.

Rev.	Date.	Description.
A	2208-11	General Drawing Update.

Initial.
JC

DEMOLITION

Project: 95 Avenue Road, London, NW8 6HY	Drawing: Demolition Plan Existing Roof
Scale: 1:100 @ A1 & 1:200 @ A3	DWG: 1289 - EXD - 015
Date: Aug 2022	Revision: A