

Copyright: All rights reserved. This drawing must not be reproduced without permission.
 Only the original drawing should be relied upon. Contractors, subcontractors and suppliers must verify all dimensions on site before commencing any work or making any shop drawings.
 All shop drawings to be submitted to the architect for comment prior to fabrication.
 This drawing is to be read in conjunction with the Architect's specification, bills of quantities / schedules, structural, mechanical & electrical drawings and all discrepancies are to be reported to the architect.
 Do not scale from this drawing. Dimensions are in millimetres unless otherwise stated.

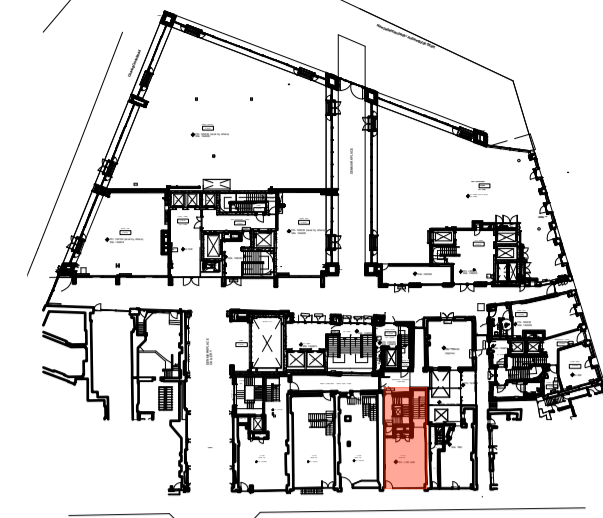

1 Key Plan
Scale: 1:1000

REVISION HISTORY			
REV	DESCRIPTION	DATE	APPROVED
A	Issued for Planning	14/4/22	HJ
B	Design amended to follow style of 1920's 23 Denmark	17/8/22	DA
	St shopfront		

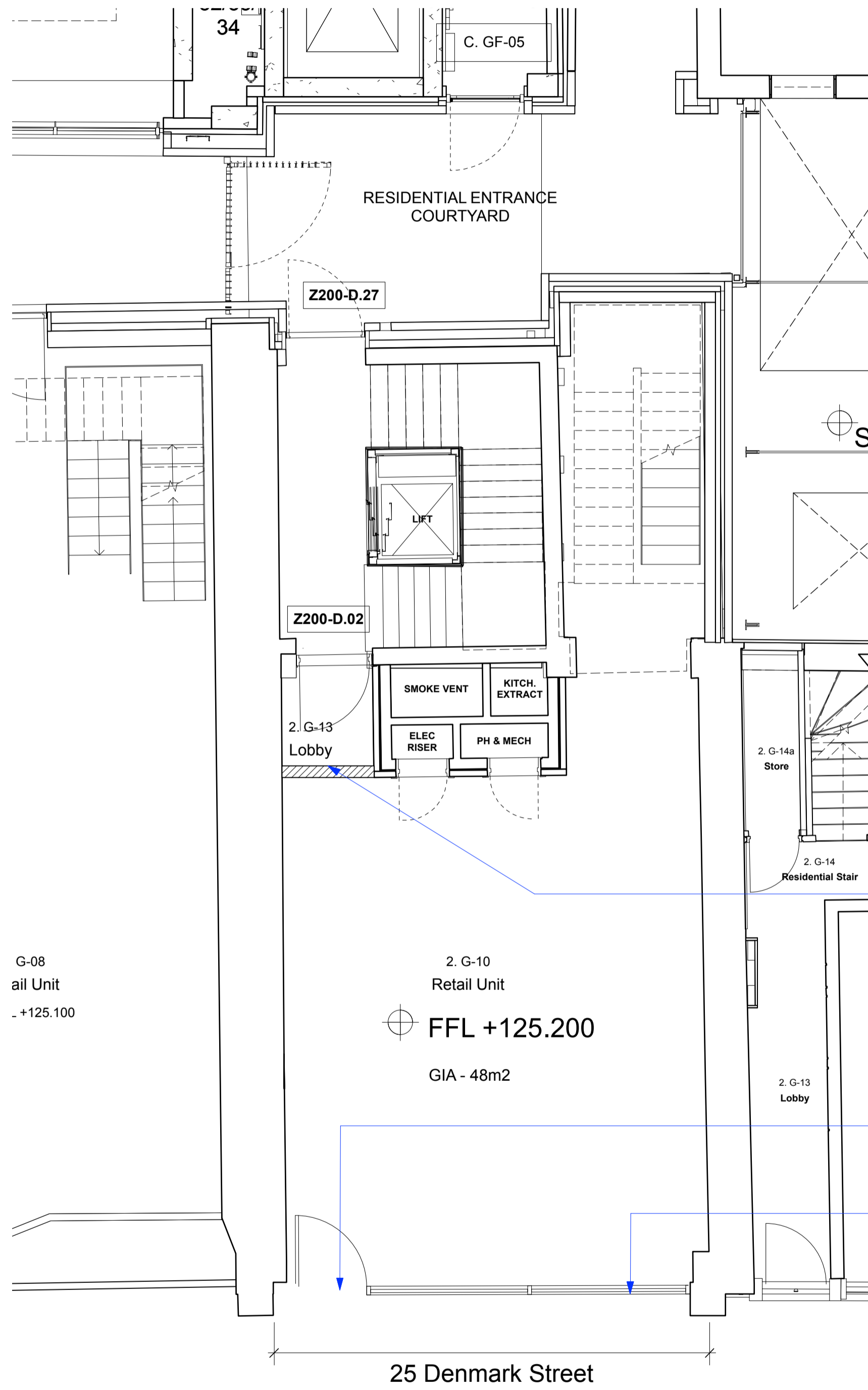

2 Existing Plan - 25 Denmark Street
Scale: 1:50

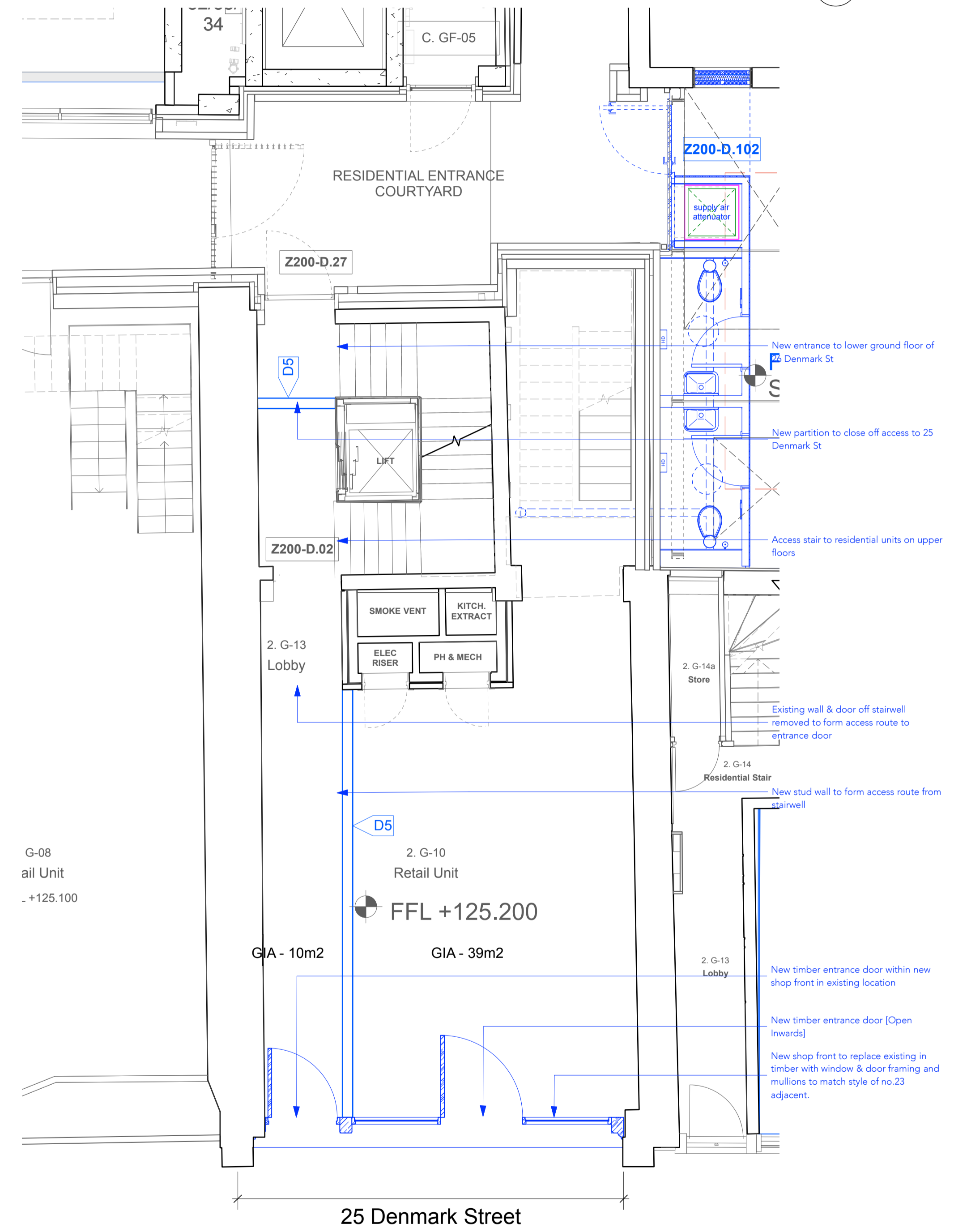

3 Proposed Plan - 25 Denmark Street
Scale: 1:50



5 Existing shopfront to 23 Denmark St
Scale: 1:50

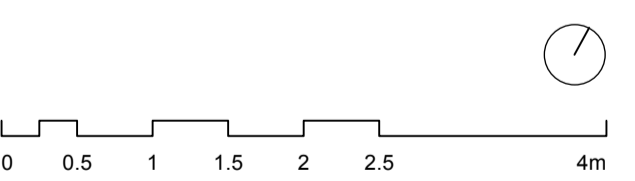

PLANNING
Archer Humphryes Architects

Basement
Central House
142 Central Street
London, United Kingdom
ECTV & AR
T: +44 (0) 20 7251 8555

project title		
25 DENMARK ST LONDON WC2H 8NJ		
drawing title	scale	date
Existing & Proposed Plans	1:50 @A1	11.04.22
drawing number	drawn	checked
AHA/ STG/ PA / 002	PC	HJ
	revision	
	B	

Copyright: All rights reserved. This drawing must not be reproduced without permission.
 Only the original drawing should be relied upon. Contractors, subcontractors and suppliers must verify all dimensions on site before commencing any work or making any shop drawings.
 All shop drawings to be submitted to the architect for comment prior to fabrication.
 This drawing is to be read in conjunction with the Architect's specification, bills of quantities / schedules, structural, mechanical & electrical drawings and all discrepancies are to be reported to the architect.
 Do not scale from this drawing. Dimensions are in millimetres unless otherwise stated.

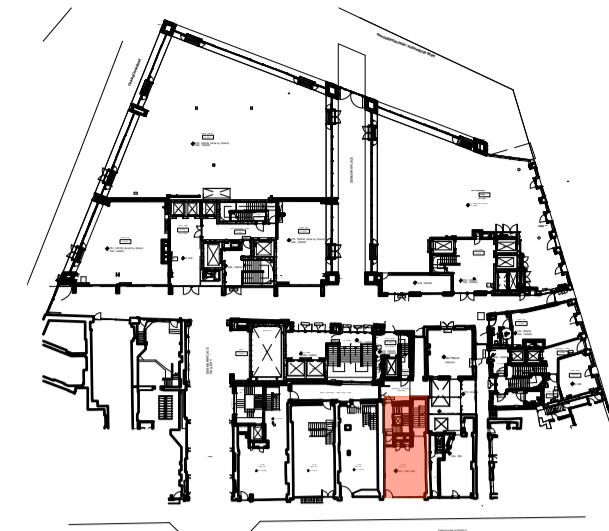

4 Key Plan
Scale: 1:1000

REVISION HISTORY			
REV	DESCRIPTION	DATE	APPROVED
A	Issued for Planning	14/4/22	HJ
B	Design amended to follow style of existing shopfront to 1920's 25 Denmark St	17/8/22	DA

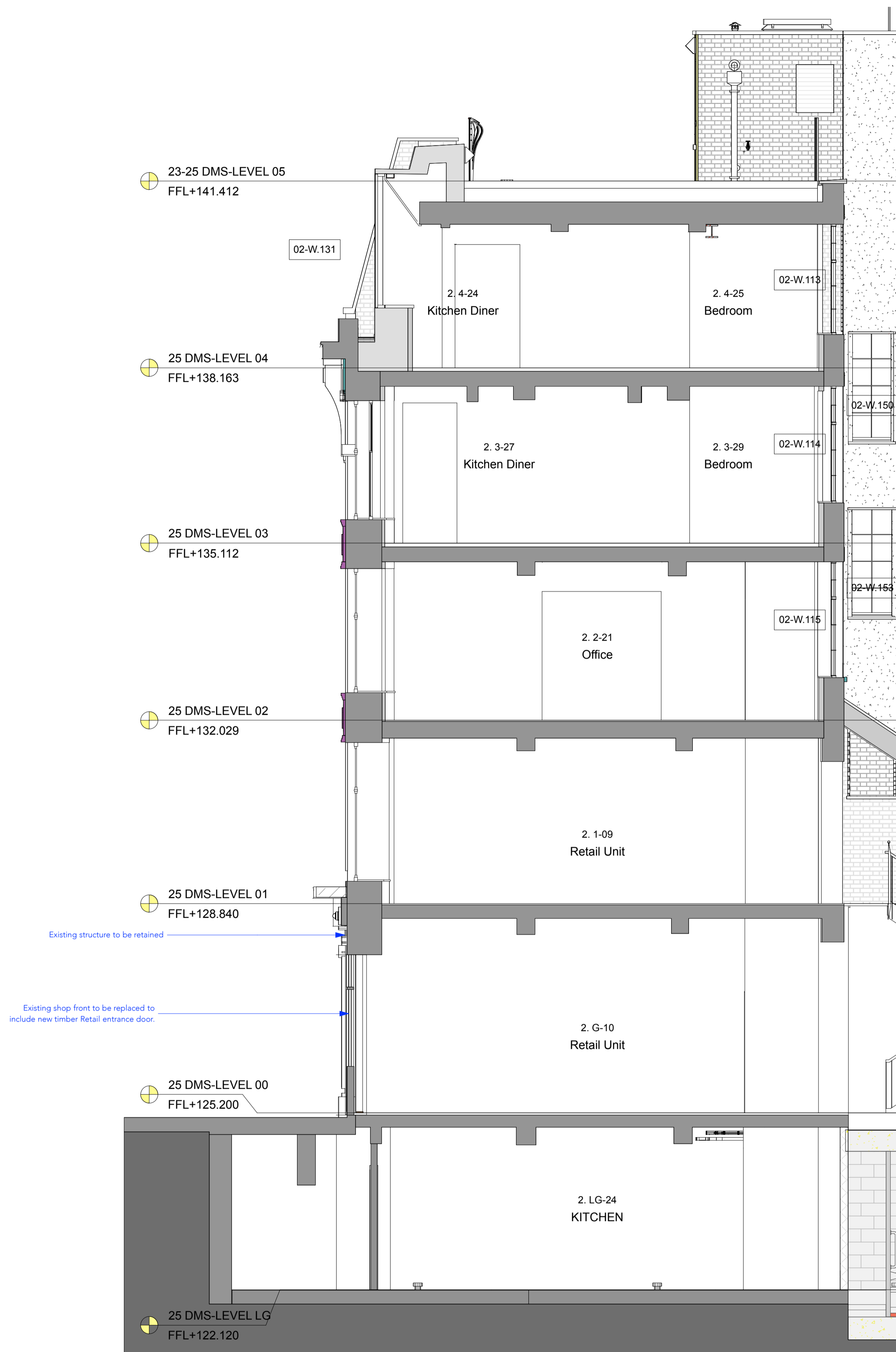

1 General Section - 25 Denmark Street
Scale: 1:50

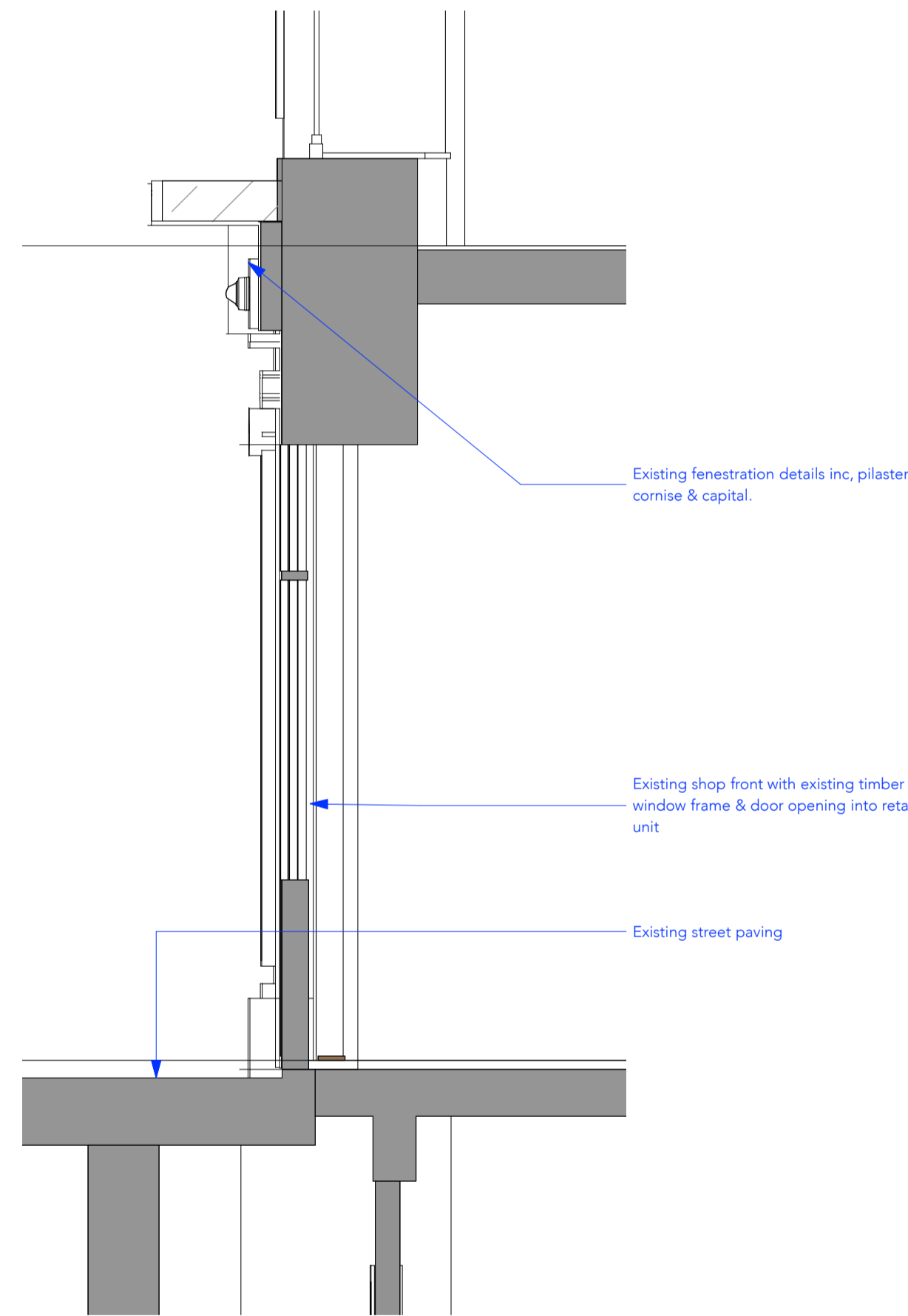

2 Existing Shop Entrance - 25 Denmark Street
Scale: 1:25

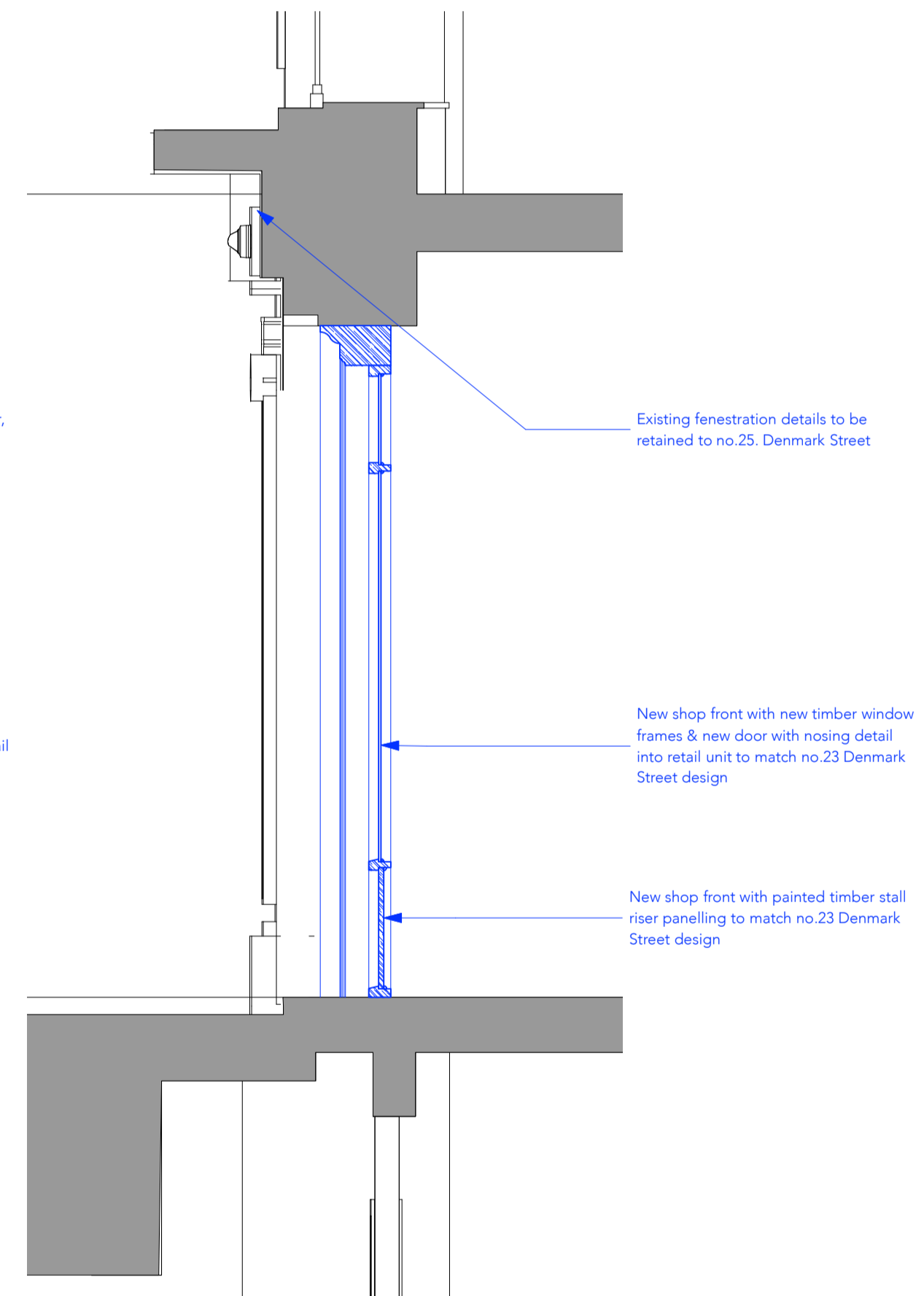

3 Proposed Shop Entrance - 25 Denmark Street
Scale: 1:25



5 Existing shopfront to 23 Denmark St
Scale: 1:50

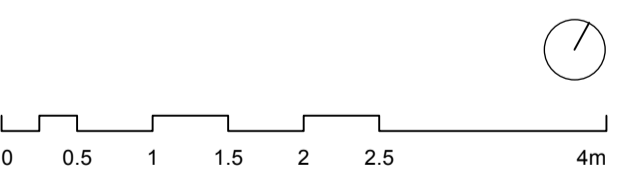

PLANNING
Archer Humphries Architects

Basement
Central House
142 Central Street
London, United Kingdom
EC1V 8AR
T: +44 (0) 20 7251 8555

project title		
25 DENMARK ST LONDON WC2H 8NJ		
drawing title	scale	date
Existing & Proposed Sections	1:50 @A1	11.04.22
	drawn PC	checked HJ
drawing number	revision	
AHA/ STG / PA / 003	B	

Copyright: All rights reserved. This drawing must not be reproduced without permission.
 Only the original drawing should be relied upon. Contractors, subcontractors and suppliers must verify all dimensions on site before commencing any work or making any shop drawings.
 All shop drawings to be submitted to the architect for comment prior to fabrication.
 This drawing is to be read in conjunction with the Architect's specification, bills of quantities / schedules, structural, mechanical & electrical drawings and all discrepancies are to be reported to the architect.
 Do not scale from this drawing. Dimensions are in millimetres unless otherwise stated.

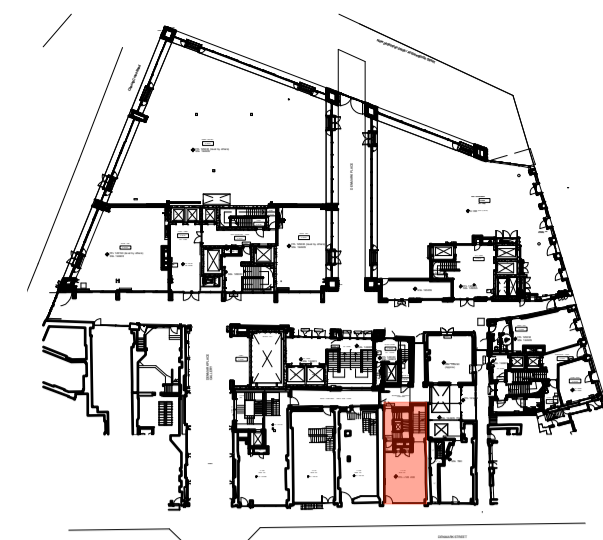

1 Key Plan
Scale: 1:1000

REVISION HISTORY			
REV	DESCRIPTION	DATE	APPROVED
A	Shopfront amended to follow style of 1920's 23 Denmark St	17.08.22	



Existing stone coping and fascia zone to be retained to No.25

New shop front to replace existing in timber with window & door framing and mullions to match style of no.23 adjacent.

Existing pilasters and building features to be retained to No.25

External Paint Colour – Little Green Obsidian Green [https://www.littlegreene.com/obsidian-green]

Timber capital over door to match No.23 Adjacent

New stall riser in timber painted with skirting detail to match No.23 Adjacent

New additional timber door position within new shop front

6 Existing 23 Denmark St Shopfront

Existing GIA - 48m2

Proposed GIA - 39m2

External Paint Colour – Little Green Obsidian Green

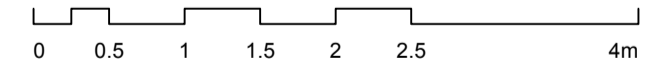

PLANNING
 Archer Humphries Architects

Basement
 Central House
 142 Central Street
 London, United Kingdom
 EC1V 5AR
 T : +44 (0) 20 7251 8555

project title 25 DENMARK ST LONDON WC2H 8NJ		
drawing title 25 Denmark Street Proposed Elevation	scale 1:50 @A1 drawn PC	date 14.04.22 checked HJ
drawing number AHA/ STG / PA / 200	revision A	

2 Overall Elevation - Denmark Street
Scale: 1:50

25 Denmark Street

26 Denmark Street

Copyright: All rights reserved. This drawing must not be reproduced without permission.
 Only the original drawing should be relied upon. Contractors, subcontractors and suppliers must verify all dimensions on site before commencing any work or making any shop drawings.

All shop drawings to be submitted to the architect for comment prior to fabrication.
 This drawing is to be read in conjunction with the Architect's specification, bills of quantities / schedules, structural, mechanical & electrical drawings and all discrepancies are to be reported to the architect.
 Do not scale from this drawing. Dimensions are in millimetres unless otherwise stated.

REVISION HISTORY

REV	DESCRIPTION	DATE	APPROVED
A	Design amended to follow style of existing shopfront to 1920's 23 Denmark St	17/8/22	DA

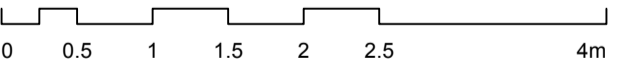
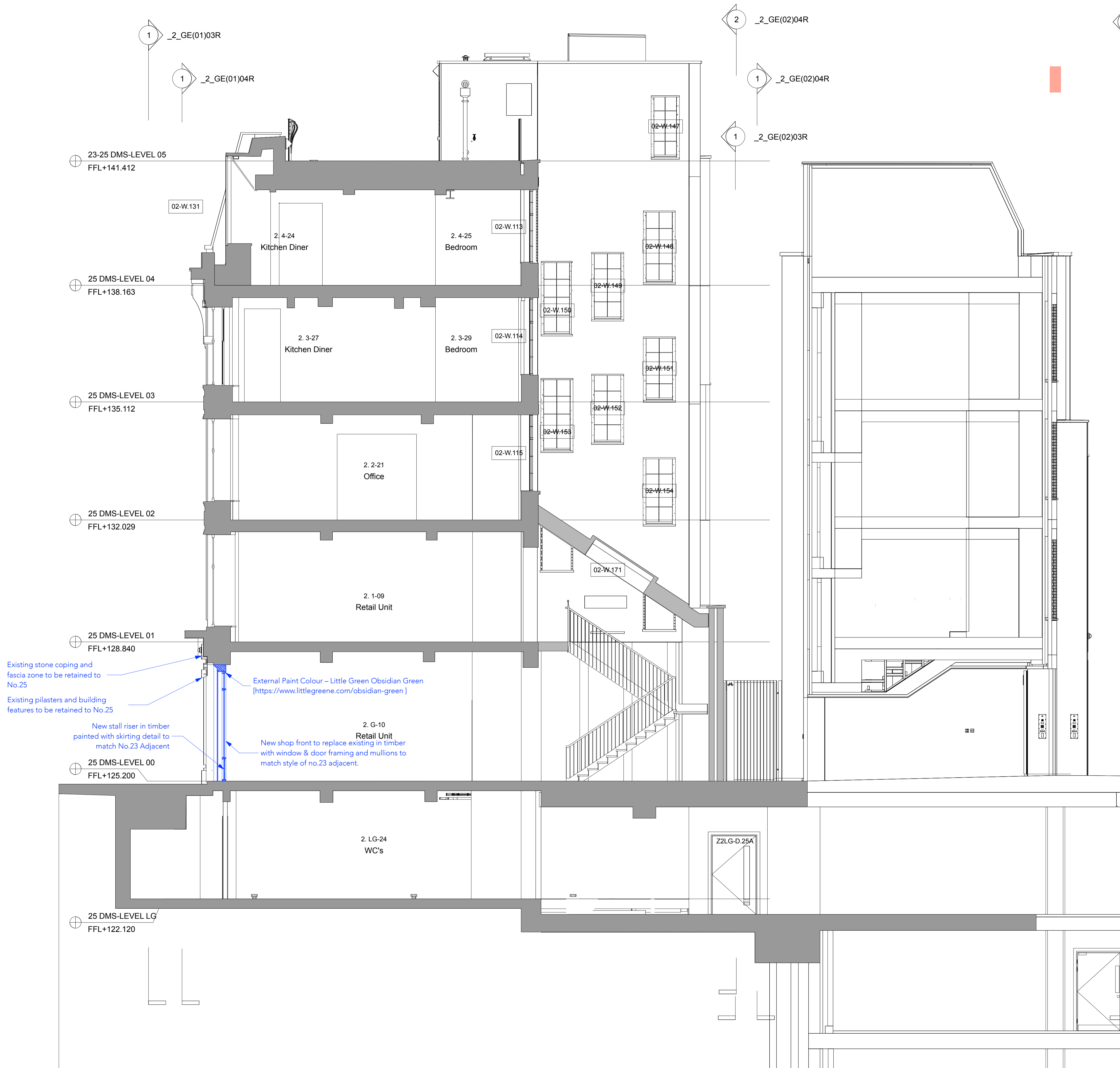

PLANNING
 Archer Humphries Architects

Basement
 Central House
 142 Central Street
 London, United Kingdom
 EC1V 5AR
 T: +44 (0) 20 7251 8555

project title			
25 DENMARK ST LONDON WC2H 8NJ			
drawing title	scale	date	
25 Denmark Street Proposed Section	1:50 @A1	10.05.22	
drawing number	revision	checked	
AHA/ STG/ PA /300	A	HJ DA	