

Pavement support structure overhead locally requires maintenance / strengthening. Allow for local strengthening works to existing steelwork (typical).

New concrete foundation to be created to support steel frame. Formation level to match existing foundations, ensuring they are not undermined

Insertion of a steel picture frame where masonry wall is removed. Bottom beam to be incorporated in floor build-up

Pavement support structure overhead locally requires maintenance / strengthening. Allow for local strengthening works to existing steelwork (typical).

Existing slab to be broken out and a new concrete pad to be created. Formation level to match existing foundations, ensuring they are not undermined

New RC walls to provide support for circle seating above

This drawing has been prepared for the sole benefit of the client.
 This drawing shall not be reproduced in any form without prior permission being granted.
 This drawing is to be read in conjunction with all other relevant contract documents and other consultants information.
 Do not scale from this drawing or digital data contained within. Dimensional accuracy may not be a true representation of actual setting out.
 Work only to figured dimensions. If in doubt, ask.
 Unless noted otherwise, all dimensions in millimeters, all levels in meters.
 All levels and dimensions to be checked on site by persons carrying out the work. Please report any discrepancies to Momentum.

Health and Safety	CDM	KEY
<ul style="list-style-type: none"> Indicates a residual risk as a warning Indicates a residual risk requiring a compulsory action Indicates a residual risk requiring a prohibitive action Indicates a residual risk for information 		

Rev	Date	By	Description
PO1	12.07.22	RR	PLANNING

Date: Jun '22
 Scale: nts
 Format: A3
 Drawn: MH/RR
 Reviewed: RR
 Approved: RR
 Work Stage & Reason For Issue: Planning
 Architect: citizens design bureau
 Client: Ambassador Theatre Group (ATG)

Project Number & Title
5208
Ambassador Theatre
 Sheet Number & Title
099
Lower Ground Floor GA



Bath London
 01225 444194 020 7739 6939
 www.momentumengineering.com

Document Reference
5208-MOM-SK-099

FOR INFORMATION

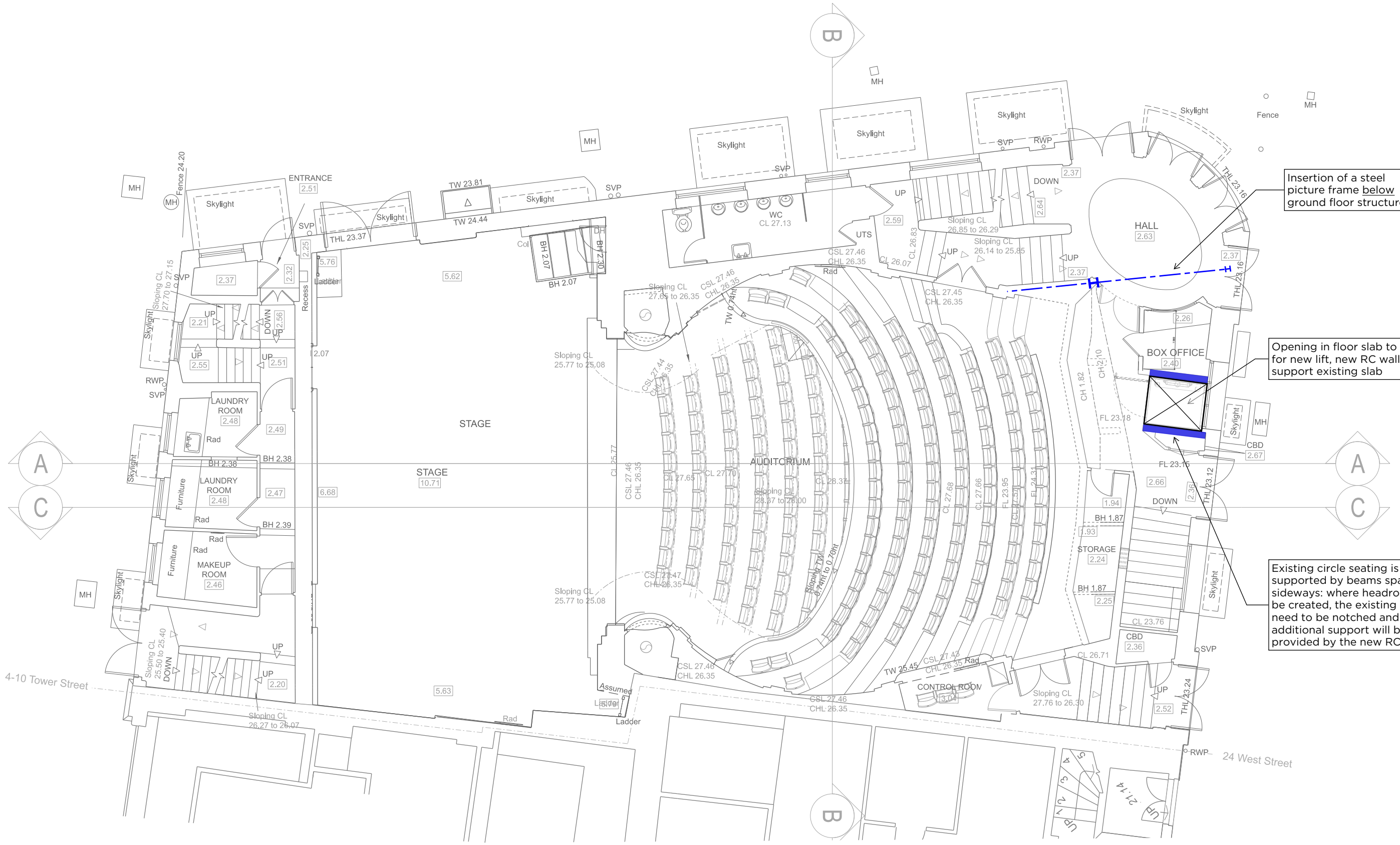

This drawing has been prepared for the sole benefit of the client.
 This drawing shall not be reproduced in any form without prior permission being granted.
 This drawing is to be read in conjunction with all other relevant contract documents and other consultants information.
 Do not scale from this drawing or digital data contained within. Dimensional accuracy may not be a true representation of actual setting out.
 Work only to figured dimensions. If in doubt, ask.
 Unless noted otherwise, all dimensions in millimeters, all levels in meters.
 All levels and dimensions to be checked on site by persons carrying out the work. Please report any discrepancies to Momentum.

Health and Safety

- Indicates a residual risk as a warning
- Indicates a residual risk requiring a compulsory action
- Indicates a residual risk requiring a prohibitive action
- Indicates a residual risk for information

CDM

KEY

Rev	Date	By	Description
PO1	12.07.22	RR	PLANNING

Date: Jun '22
 Scale: nts
 Format: A3
 Drawn: MH/RR
 Reviewed: RR
 Approved: RR
 Work Stage & Reason For Issue: Planning
 Architect: citizens design bureau
 Client: Ambassador Theatre Group (ATG)

Project Number & Title
5208
Ambassador Theatre
 Sheet Number & Title
100
Ground Floor GA



Bath London
 01225 444194 020 7739 6939
 www.momentumengineering.com

Document Reference
5208-MOM-SK-100

FOR INFORMATION

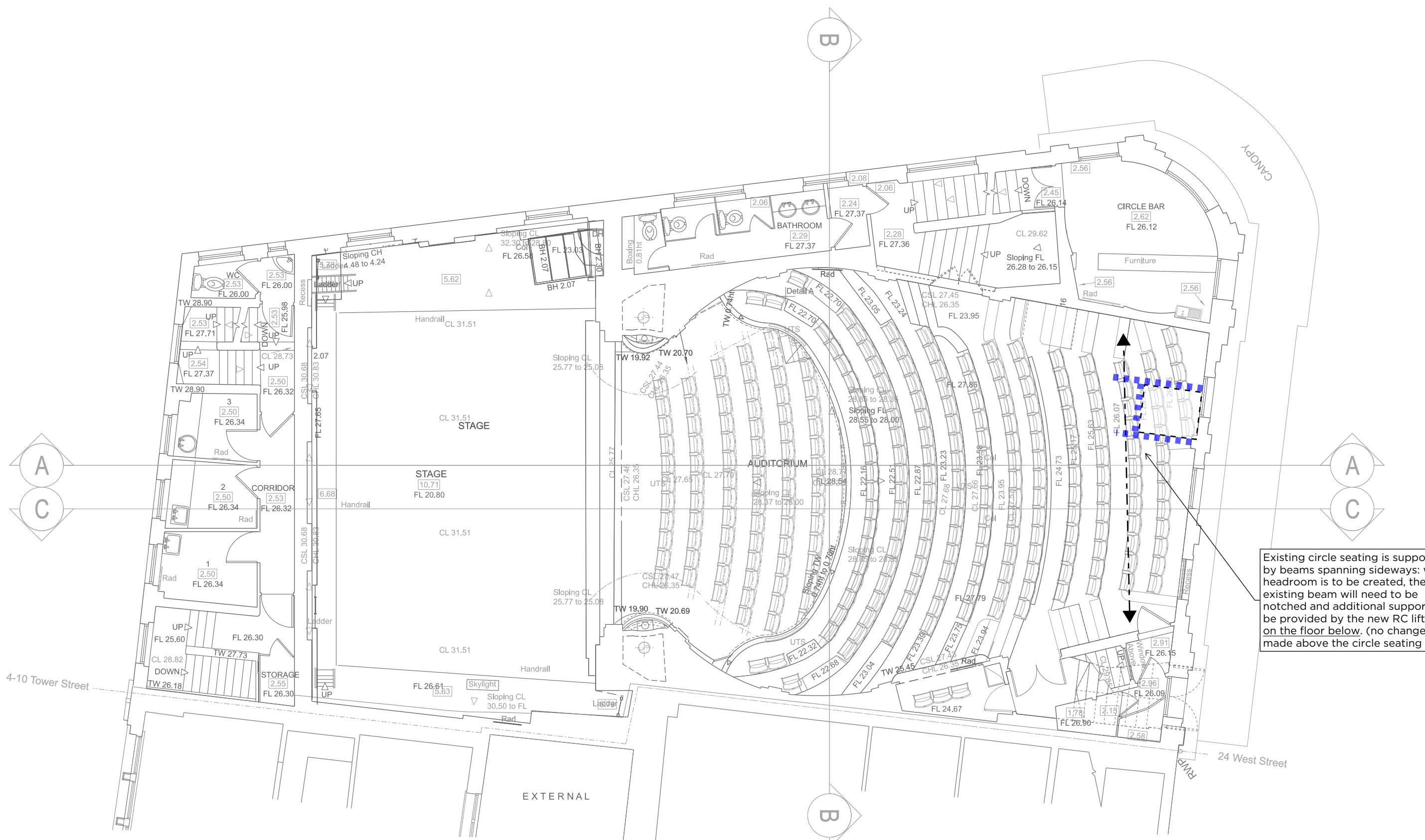

Existing circle seating is supported by beams spanning sideways: where headroom is to be created, the existing beam will need to be notched and additional support will be provided by the new RC lift walls on the floor below. (no changes are made above the circle seating area)

This drawing has been prepared for the sole benefit of the client.
 This drawing shall not be reproduced in any form without prior permission being granted.
 This drawing is to be read in conjunction with all other relevant contract documents and other consultants information.
 Do not scale from this drawing or digital data contained within. Dimensional accuracy may not be a true representation of actual setting out.
 Work only to figured dimensions. If in doubt, ask.
 Unless noted otherwise, all dimensions in millimeters, all levels in meters.
 All levels and dimensions to be checked on site by persons carrying out the work. Please report any discrepancies to Momentum.

Health and Safety	CDM	KEY

Rev	Date	By	Description
PO1	12.07.22	RR	PLANNING

Date: Jun '22
 Scale: nts
 Format: A3
 Drawn: MH/RR
 Reviewed: RR
 Approved: RR
 Work Stage & Reason For Issue: Planning
 Architect: citizens design bureau
 Client: Ambassador Theatre Group (ATG)

Project Number & Title: 5208 Ambassador Theatre
 Sheet Number & Title: 101 First Floor GA



Bath London
 01225 444194 020 7739 6939
 www.momentumengineering.com

Document Reference: 5208-MOM-SK-101

FOR INFORMATION

DETAIL 103-A

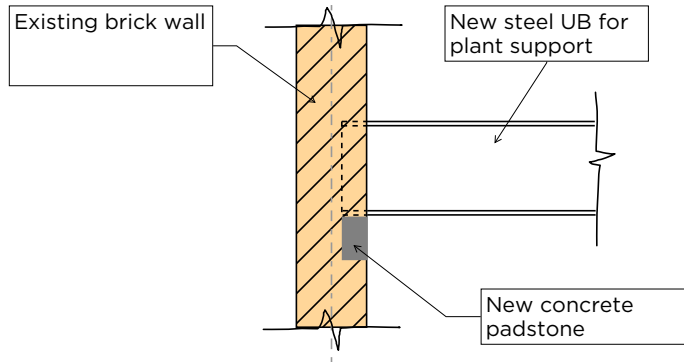

Embed primary beams into masonry wall see detail

Primary beams span onto dwarf walls below

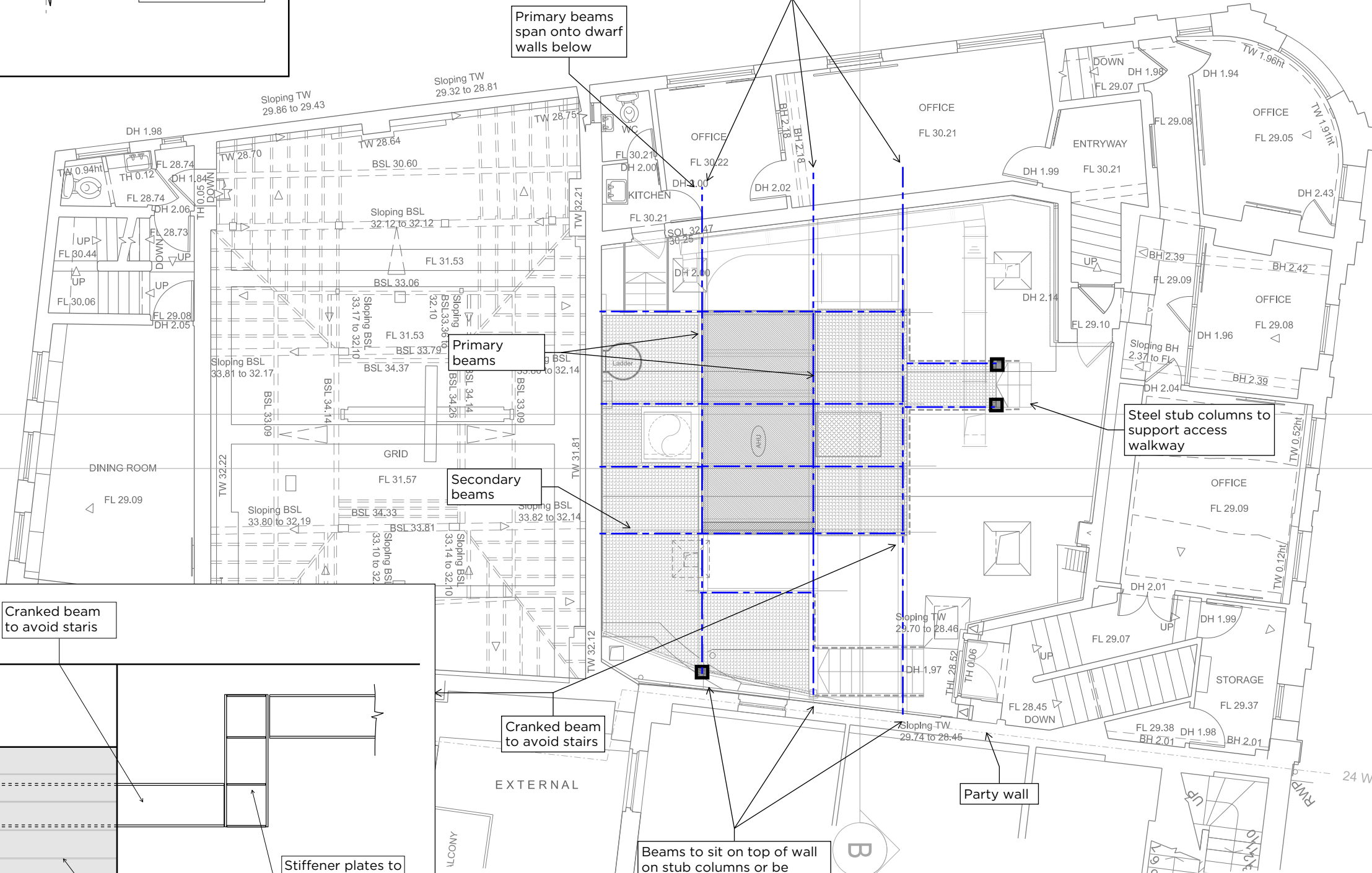

Steel stub columns to support access walkway

Secondary beams

Primary beams

Beams to sit on top of wall on stub columns or be embedded in party wall.

Cranked beam to avoid stairs

DETAIL 103-B

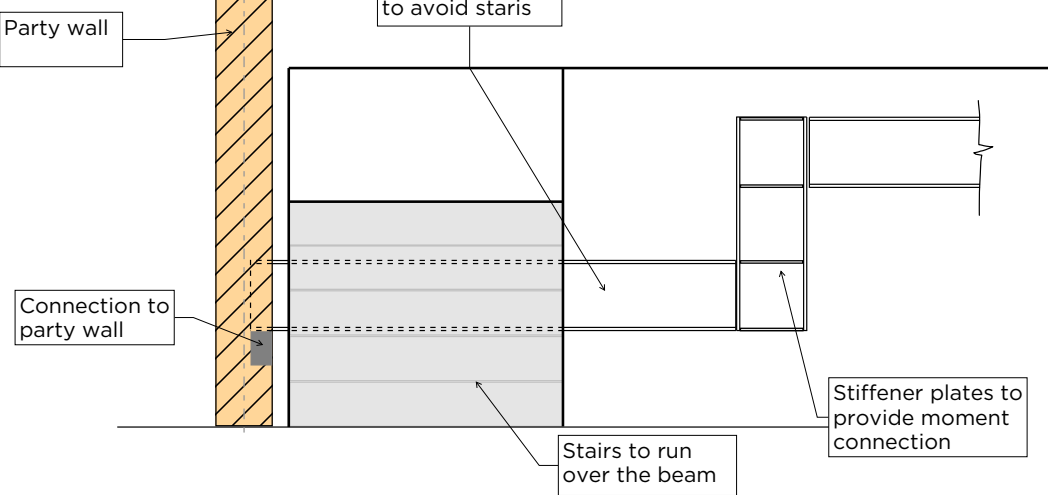

This drawing has been prepared for the sole benefit of the client.
 This drawing shall not be reproduced in any form without prior permission being granted.
 This drawing is to be read in conjunction with all other relevant contract documents and other consultants information.
 Do not scale from this drawing or digital data contained within. Dimensional accuracy may not be a true representation of actual setting out.
 Work only to figured dimensions. If in doubt, ask.
 Unless noted otherwise, all dimensions in millimeters, all levels in meters.
 All levels and dimensions to be checked on site by persons carrying out the work. Please report any discrepancies to Momentum.

Health and Safety

- Indicates a residual risk as a warning
- Indicates a residual risk requiring a compulsory action
- Indicates a residual risk requiring a prohibitive action
- Indicates a residual risk for information

CDM

KEY

Rev	Date	By	Description
PO1	12.07.22	RR	PLANNING

Date	Scale	Format
Jul '22	nts	A3
Drawn	Reviewed	Approved
MH/RR	RR	RR

Architect
citizens design bureau
 Client
 Ambassador Theatre Group (ATG)

Project Number & Title
5208 Ambassador Theatre
 Sheet Number & Title
102 Second Floor GA



Bath London
 01225 444194 020 7739 6939
 www.momentumengineering.com

Document Reference
5208-MOM-SK-102

FOR INFORMATION