

- Notes:
- Planners can scale from this drawing.
 - Contractor to verify all dimensions on site.
 - Any discrepancy to be reported to the architect for clarification.
 - Drawing and specifications to be read in conjunction with information from all other design consultants and contractors.
 - Drawings and specifications to be read in conjunction with Designer's Hazard and Environment Assessment Record in accordance with current CDM regulations.
 - All works to be carried out in accordance with the latest appropriate codes of practice and to comply with current building regulations.

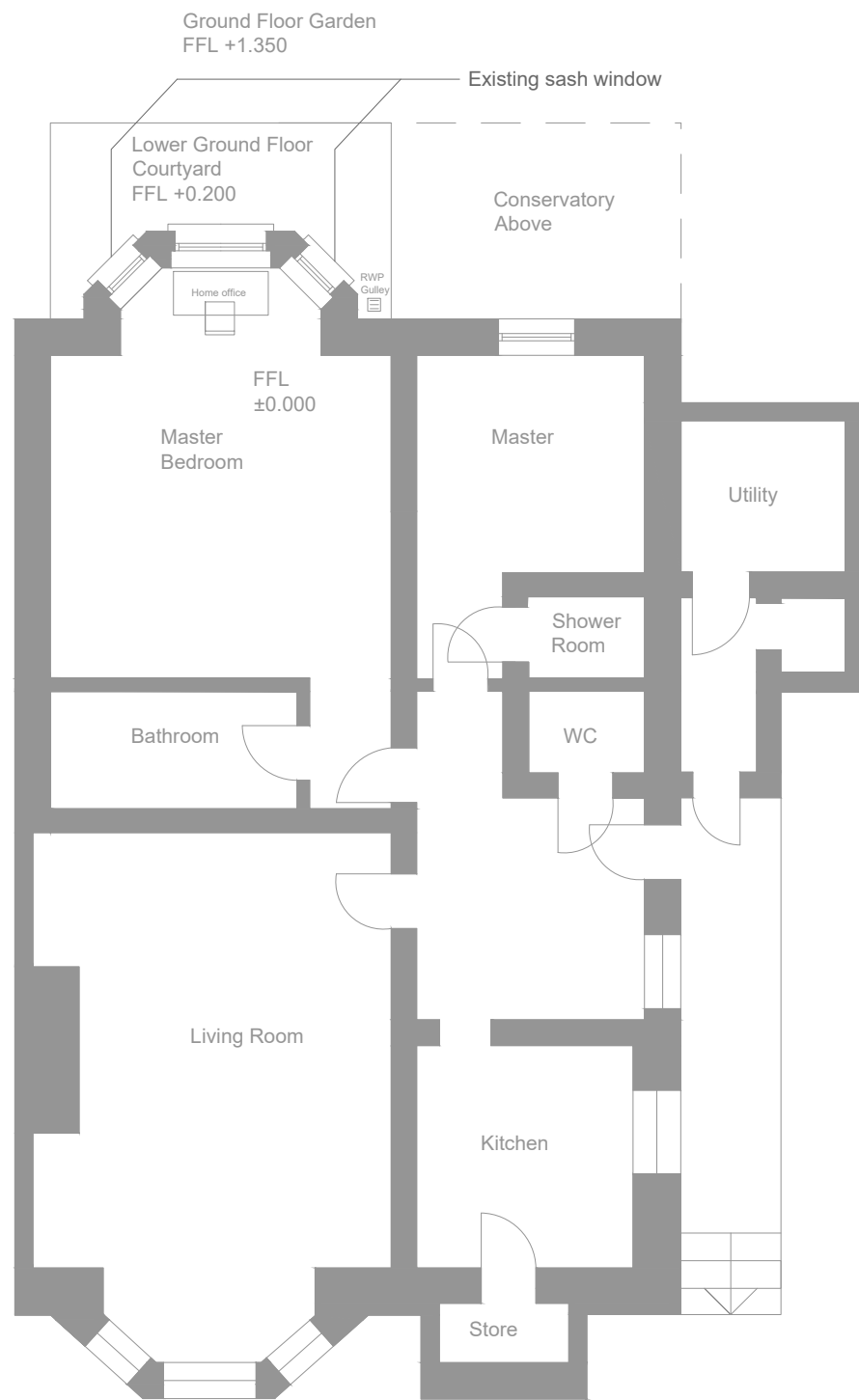

Ground Floor Plan
As Existing

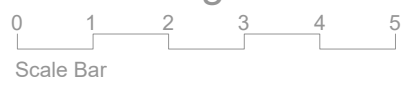

Site Plan - As Proposed

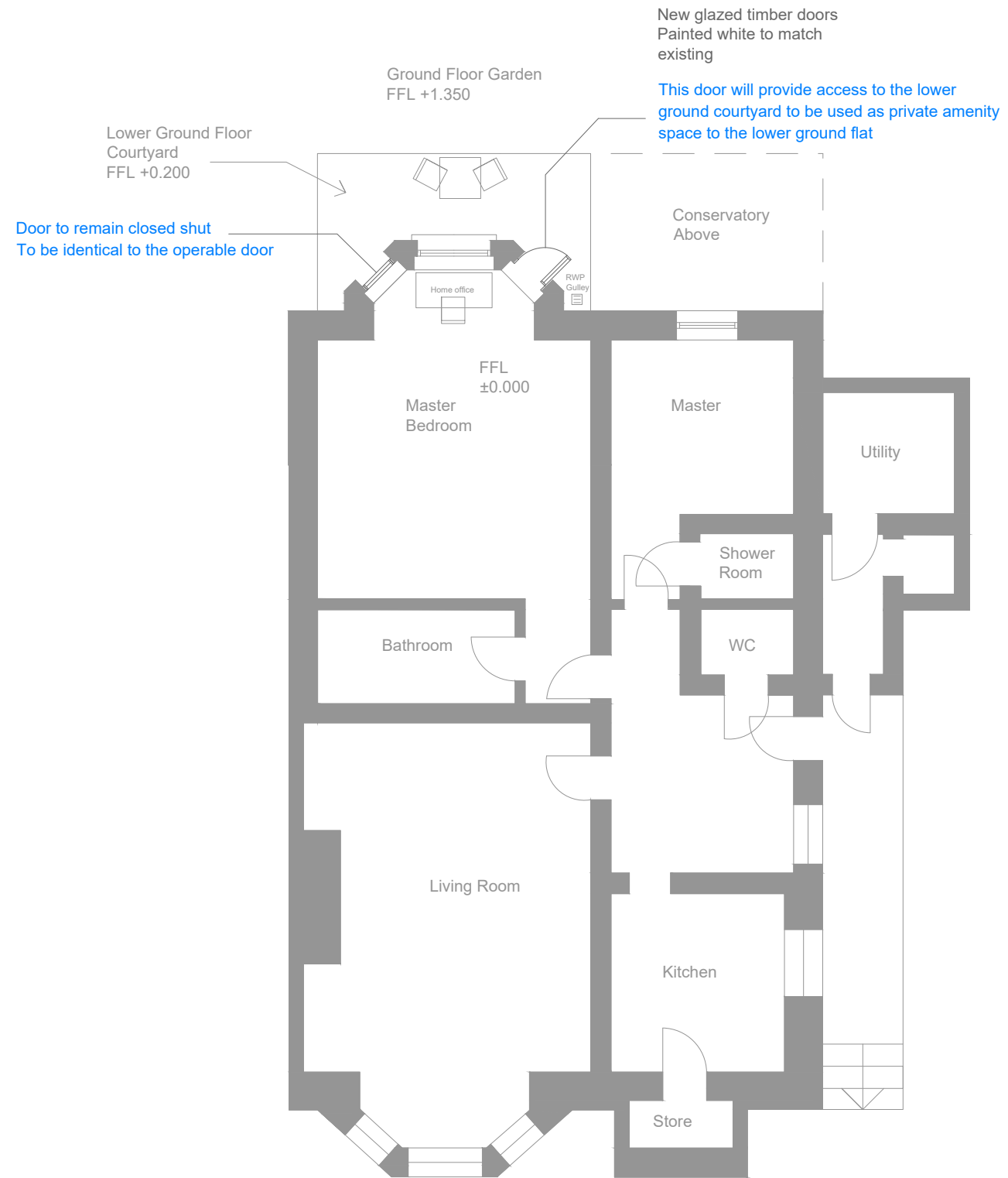

Ground Floor Plan
As Proposed

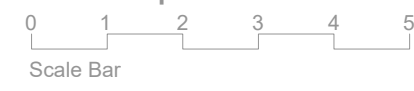

rev	details	date
project		
23A Thurlow Road		
drawing		
Lower Ground Floor Plan Existing and Proposed		
job no	drawing no	rev
2209	11	B
status		
Planning		
date	scale @ A3	
25/08/22	1:100	

HARK ARCHITECTURE LTD
 E: info@harkarchitecture.co.uk
 T: 02081234620

- Notes:
- Planners can scale from this drawing.
 - Contractor to verify all dimensions on site.
 - Any discrepancy to be reported to the architect for clarification.
 - Drawing and specifications to be read in conjunction with information from all other design consultants and contractors.
 - Drawings and specifications to be read in conjunction with Designer's Hazard and Environment Assessment Record in accordance with current CDM regulations.
 - All works to be carried out in accordance with the latest appropriate codes of practice and to comply with current building regulations.



Rear Elevation
As Existing

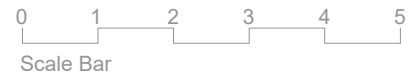

Rear Elevation
As Proposed

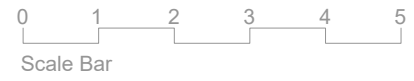

rev	details	date
project		
23A Thurlow Road		
drawing		
Lower Ground Floor Plan Existing and Proposed		
job no		
2209	12	B
status		
Planning		
date		
25/08/22	scale @ A3	1:100

HARK ARCHITECTURE LTD
 E: info@harkarchitecture.co.uk
 T: 02081234620

- Notes:
- Planners can scale from this drawing.
 - Contractor to verify all dimensions on site.
 - Any discrepancy to be reported to the architect for clarification.
 - Drawing and specifications to be read in conjunction with information from all other design consultants and contractors.
 - Drawings and specifications to be read in conjunction with Designer's Hazard and Environment Assessment Record in accordance with current CDM regulations.
 - All works to be carried out in accordance with the latest appropriate codes of practice and to comply with current building regulations.

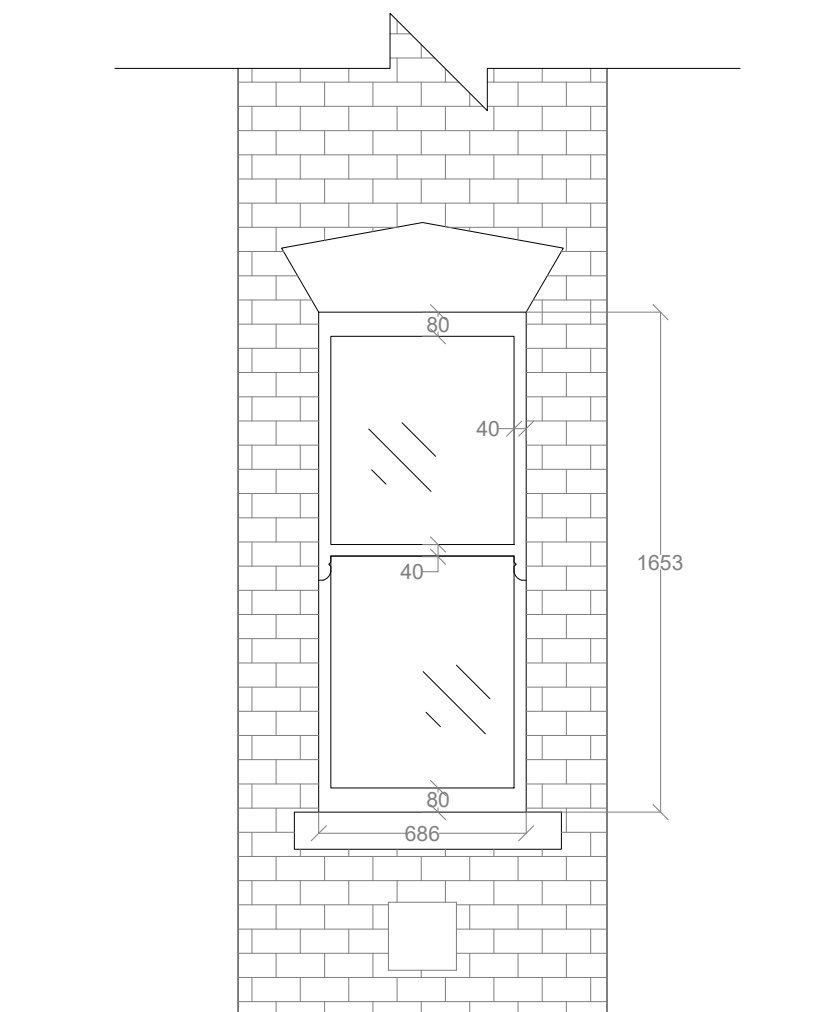

Local Elevation
As Existing

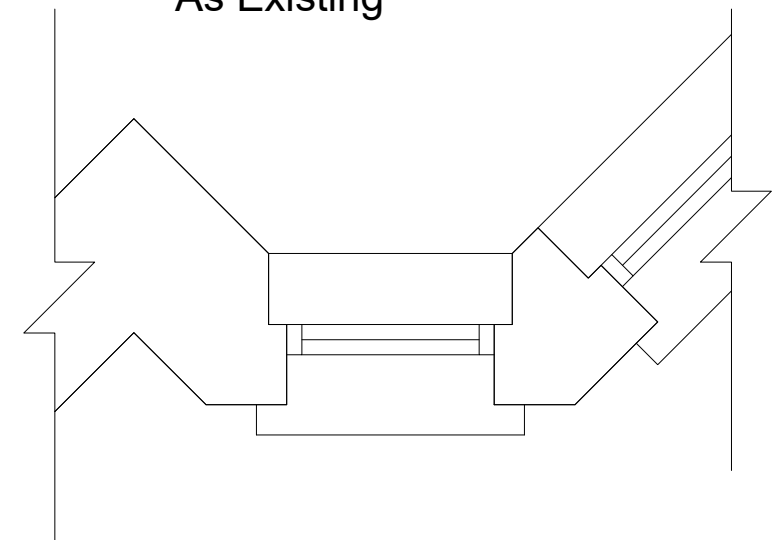

Local Plan
As Existing

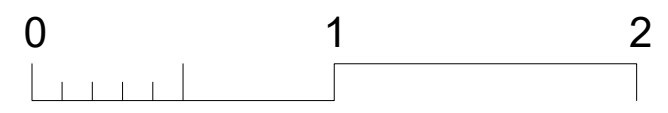

Scale Bar

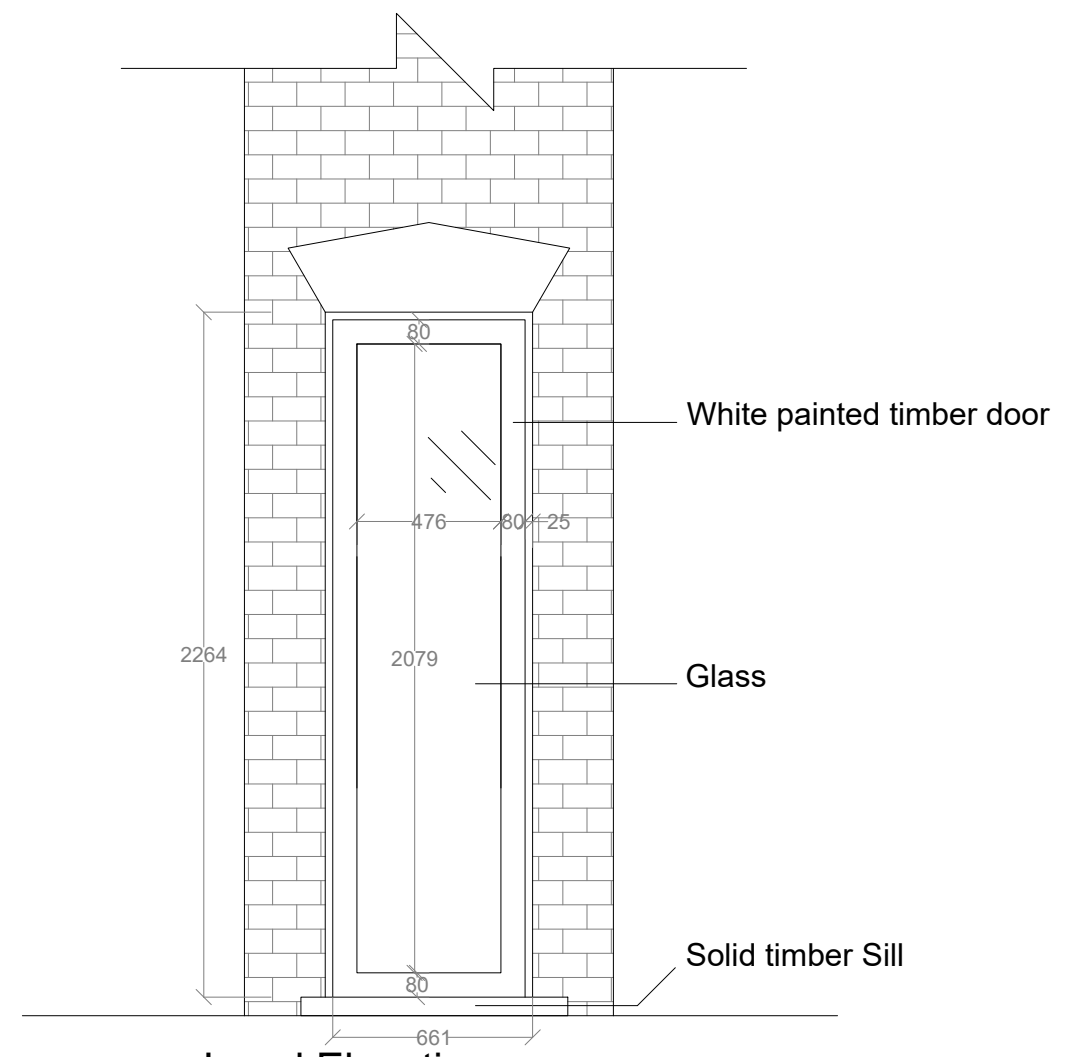

Local Elevation
As Proposed

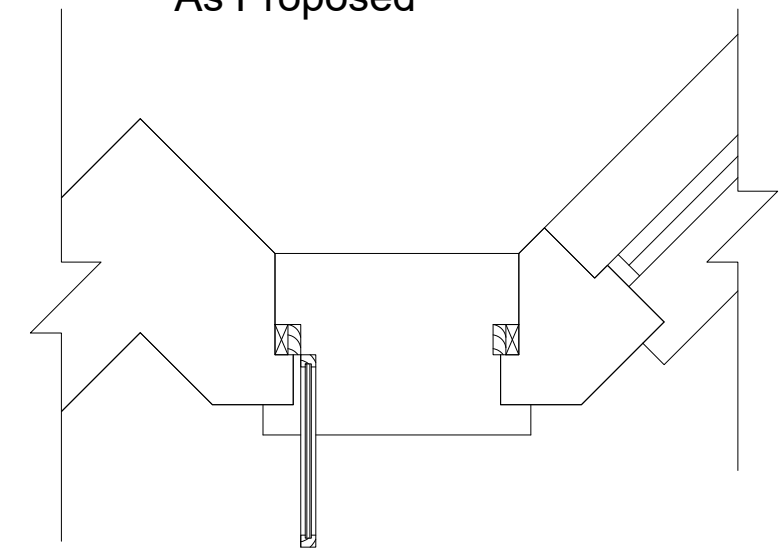

Local Plan
As Proposed

rev	details	date
project	23A Thurlow Road	
drawing	Window details Existing and Proposed	
job no	drawing no	rev
2209	13	B
status	Planning	
date	scale @ A3	
25/08/22	1:25	

HARK ARCHITECTURE LTD
 E: info@harkarchitecture.co.uk
 T: 02081234620