



Drawing Register			
Sheet Number	Sheet Name	Revision	Revision Date
0000	Drawing Register	P03	01/08/2022
0001	Existing GA Plan - Location Plan	P03	01/08/2022
0010	Existing GA Plan - Site Plan	P03	01/08/2022
0011	Existing GA Plan - Lower Ground Floor Plan	P03	01/08/2022
0012	Existing GA Plan - Upper Ground Floor Plan	P03	01/08/2022
0013	Existing GA Plan - Roof Plan	P03	01/08/2022
0020	Existing GA Elevation - Front Elevation	P03	01/08/2022
0021	Existing GA Elevation - Rear Elevation	P03	01/08/2022
0022	Existing GA Elevation - East Elevation	P03	01/08/2022
0030	Existing GA Section - Section AA	P03	01/08/2022
0031	Existing GA Section - Section BB	P03	01/08/2022
0032	Existing GA Section - Section CC	P03	01/08/2022
0033	Existing GA Section - Section DD	P03	01/08/2022
0050	Existing 3D View - Rear Axo	P03	01/08/2022
0100	Proposed GA Plan - Site Plan	P03	01/08/2022
0111	Proposed GA Plan - Lower Ground Floor Plan	P03	01/08/2022
0112	Proposed GA Plan - Upper Ground Floor Plan	P03	01/08/2022
0113	Proposed GA Plan - Roof Plan	P03	01/08/2022
0120	Proposed GA Elevation - Front Elevation	P03	01/08/2022
0121	Proposed GA Elevation - Rear Elevation	P03	01/08/2022
0122	Proposed GA Elevation - East Elevation	P03	01/08/2022
0130	Proposed GA Section - Section AA	P03	01/08/2022
0131	Proposed GA Section - Section BB	P03	01/08/2022
0132	Proposed GA Section - Section CC	P03	01/08/2022
0133	Proposed GA Section - Section DD	P03	01/08/2022
0150	Proposed 3D View - Rear Axo	P03	01/08/2022
0151	Proposed 3D View - Rear Garden View	P03	01/08/2022
0152	Proposed 3D View - Rear Terrace View	P03	01/08/2022

P03 01/08/2022 Revised to show relocated window at upper ground level. Issued for Planning
 P02 14/07/2022 Revised for Planning
 P01 04/04/2022 Issued for Planning

STATUS	REV	DATE	DESCRIPTION
--------	-----	------	-------------

CLIENT

Audrey & Jonathan Stevens

REVISED BY

DO

CHECKED BY

SC

ORIGINATOR NO

1214.1

CONSULTANT



www.e2architecture.com

PROJECT

Buckland Crescent
 29 Buckland Crescent
 Belsize Park, London
 NW3 5DJ

DRAWING TITLE

Drawing Register

SUITABILITY STATUS
 PL : PLANNING

SCALE
 @ A3

PROJECT | ORIGINATOR | ZONE | LEVEL | TYPE | ROLE | CLASSIFICATION | NUMBER

1214.1-E2-0000

REVISION

P03

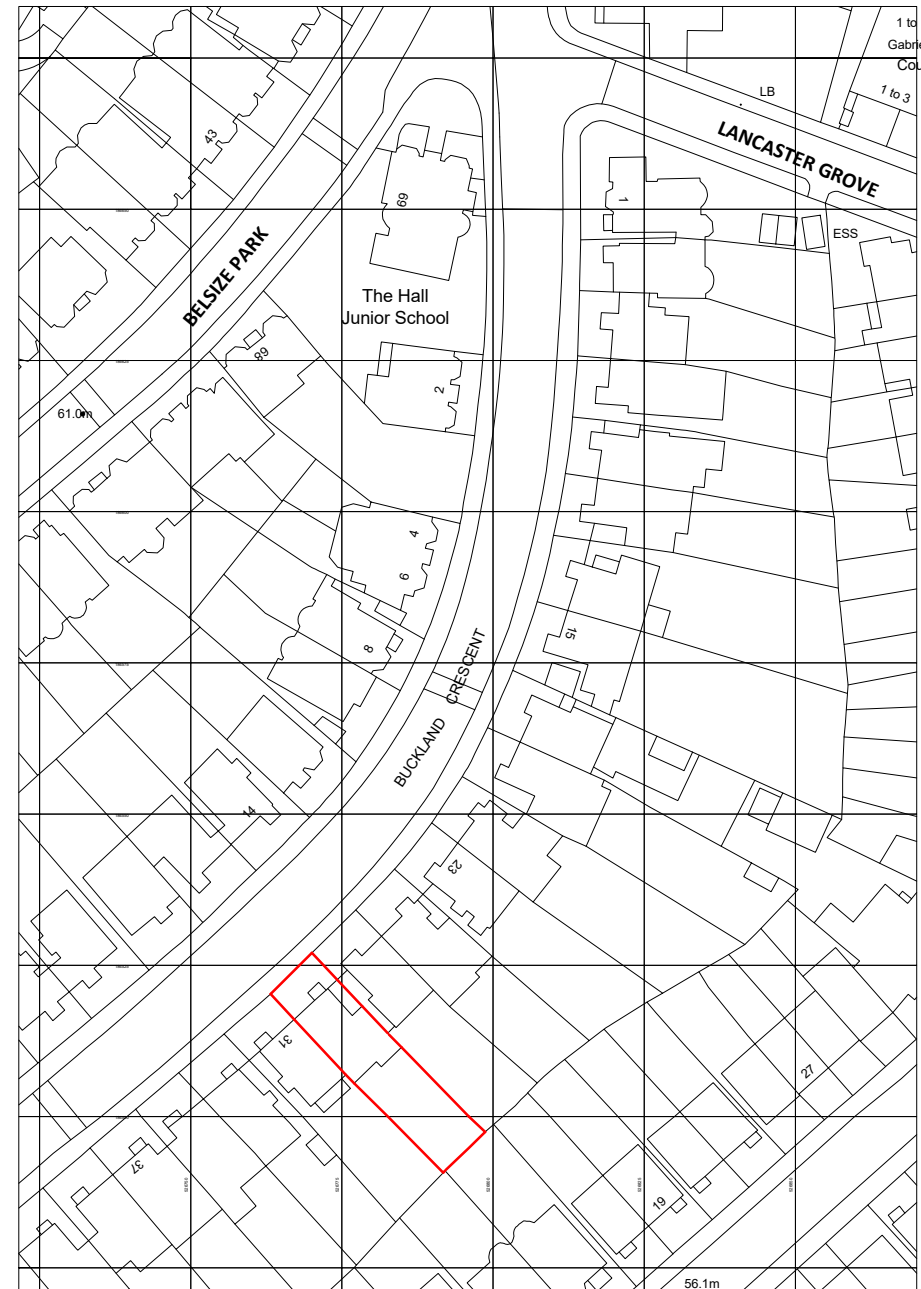
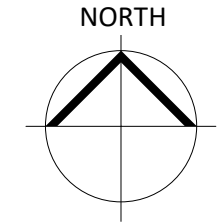

Location Plan
 1 : 1250

- P03 01/08/2022 Revised to show relocated window at upper ground level. Issued for Planning
- P02 14/07/2022 Revised for Planning
- P01 04/04/2022 Issued for Planning

STATUS	REV	DATE	DESCRIPTION	REVISED BY
				DO
CLIENT				CHECKED BY
Audrey & Jonathan Stevens				SC
ORIGINATOR NO				1214.1

CONSULTANT

E2 E2 Architecture+Interiors
 Unit 57 ContainerVile
 1 Emma Street
 London
 E2 9FP
 02071832285
 studio@e2architecture.com

www.e2architecture.com

PROJECT

Buckland Crescent
29 Buckland Crescent
Belsize Park, London
NW3 5DJ

DRAWING TITLE

Existing GA Plan - Location Plan

SUITABILITY STATUS	SCALE
PL : PLANNING	1 : 1250 @ A3

PROJECT ORIGINATOR ZONE LEVEL TYPE ROLE CLASSIFICATION NUMBER	REVISION
1214.1-E2-0001	P03



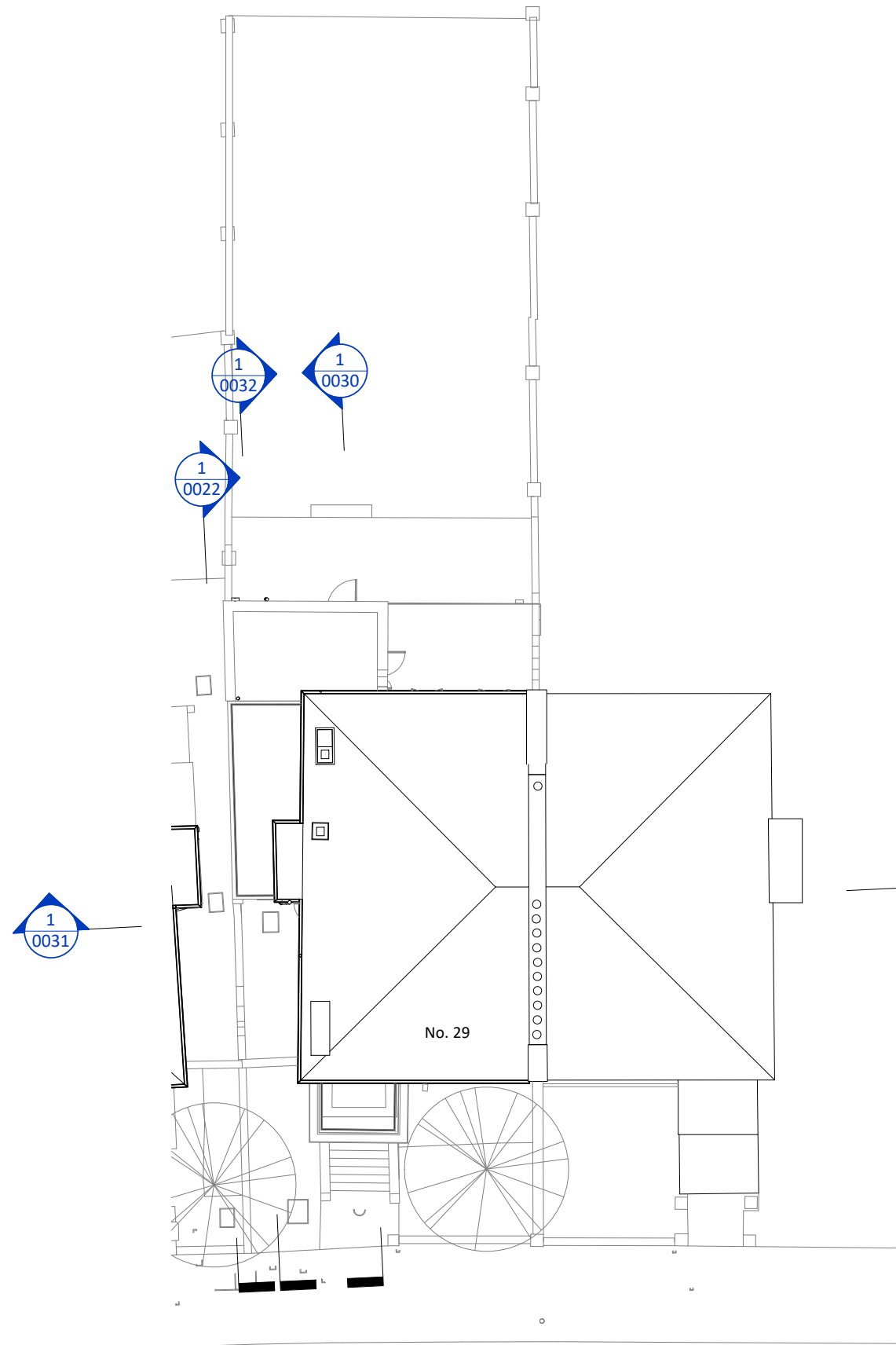
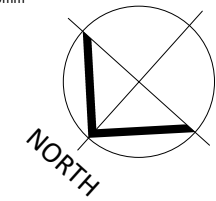

Key Notes - General Arrangement

- 1 Single Bedroom
- 2 Double Bedroom
- 3 Bathroom
- 4 Ensuite
- 5 Storage/Utility
- 6 Entrance Lobby with fully glazed wall and door with powder coated aluminium frames
- 7 Hallway
- 8 Terrace
- 9 Kitchen
- 10 Living Room
- 11 Powder coated aluminium brise soleil
- 12 Single ply membrane flat roof to new entrance lobby
- 13 Increase window structural opening. Replace window with good quality sash to match existing.
- 14 High quality external porcelain tiles
- 15 New high quality timber casement window in enlarged opening
- 16 Infill existing door opening and install new high quality powder coated aluminium window
- 17 Replacement double glazed painted timber windows to match existing
- 18 Retain and relocate existing lower ground floor high quality timber casement window to upper ground level

- P03 01/08/2022 Revised to show relocated window at upper ground level. Issued for Planning
- P02 14/07/2022 Revised for Planning
- P01 04/04/2022 Issued for Planning

STATUS	REV	DATE	DESCRIPTION
--------	-----	------	-------------

CLIENT	REVISOR
Audrey & Jonathan Stevens	DO
CHECKED BY	SC
ORIGINATOR NO	1214.1

CONSULTANT



E2 Architecture+Interiors
 Unit 57 ContainerVile
 1 Emma Street
 London
 E2 9FP
 02071832285
 studio@e2architecture.com

www.e2architecture.com

PROJECT

Buckland Crescent
29 Buckland Crescent
Belsize Park, London
NW3 5DJ

DRAWING TITLE

Existing GA Plan - Site Plan

SUITABILITY STATUS	SCALE
PL : PLANNING	1 : 200 @ A3

PROJECT ORIGINATOR ZONE LEVEL TYPE ROLE CLASSIFICATION NUMBER	REVISION
1214.1-E2-0010	P03

Existing - Site Plan
 1 : 200

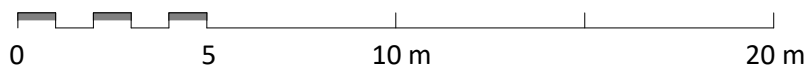

BUCKLAND CRESCENT

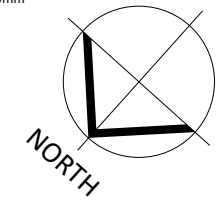

Key Notes - General Arrangement

- 1 Single Bedroom
- 2 Double Bedroom
- 3 Bathroom
- 4 Ensuite
- 5 Storage/Utility
- 6 Entrance Lobby with fully glazed wall and door with powder coated aluminium frames
- 7 Hallway
- 8 Terrace
- 9 Kitchen
- 10 Living Room
- 11 Powder coated aluminium brise soleil
- 12 Single ply membrane flat roof to new entrance lobby
- 13 Increase window structural opening. Replace window with good quality sash to match existing.
- 14 High quality external porcelain tiles
- 15 New high quality timber casement window in enlarged opening
- 16 Infill existing door opening and install new high quality powder coated aluminium window
- 17 Replacement double glazed painted timber windows to match existing
- 18 Retain and relocate existing lower ground floor high quality timber casement window to upper ground level

- P03 01/08/2022 Revised to show relocated window at upper ground level. Issued for Planning
- P02 14/07/2022 Revised for Planning
- P01 04/04/2022 Issued for Planning

STATUS	REV	DATE	DESCRIPTION
--------	-----	------	-------------

CLIENT REVISED BY

Audrey & Jonathan Stevens DO

CHECKED BY

SC

ORIGINATOR NO

1214.1

CONSULTANT E2 Architecture+Interiors
 Unit 57 ContainerVile
 1 Emma Street
 London
 E2 9FP
 02071832285
 studio@e2architecture.com

PROJECT
 Buckland Crescent
 29 Buckland Crescent
 Belsize Park, London
 NW3 5DJ

DRAWING TITLE
 Existing GA Plan - Lower Ground Floor Plan

SUITABILITY STATUS SCALE

PL : PLANNING 1 : 100 @ A3

PROJECT | ORIGINATOR | ZONE | LEVEL | TYPE | ROLE | CLASSIFICATION | NUMBER REVISION

1214.1-E2-0011 P03

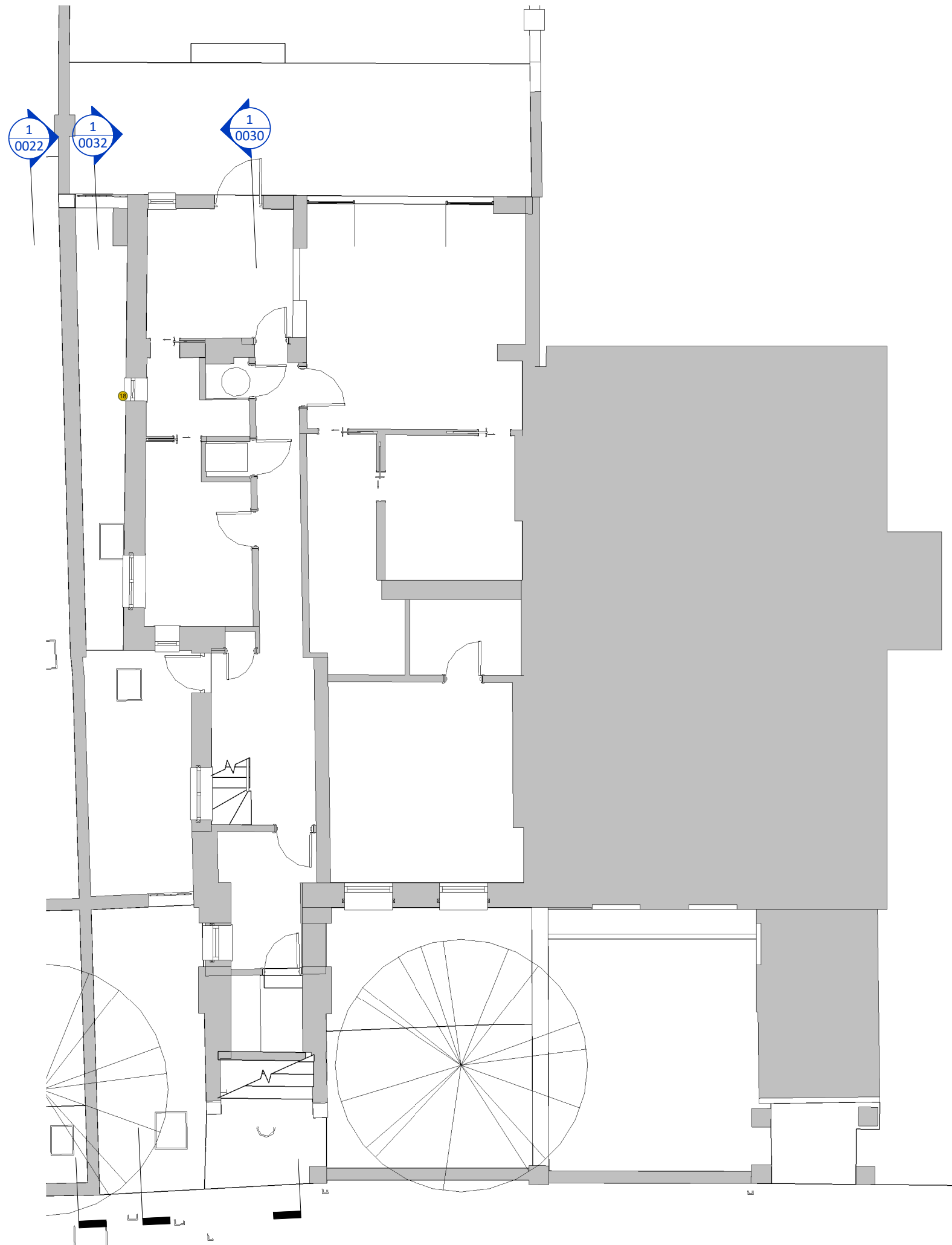

Existing - Lower Ground Floor Plan
 1 : 100

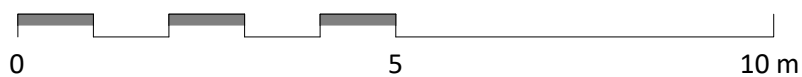

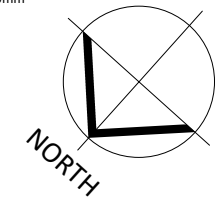

Key Notes - General Arrangement

- 1 Single Bedroom
- 2 Double Bedroom
- 3 Bathroom
- 4 Ensuite
- 5 Storage/Utility
- 6 Entrance Lobby with fully glazed wall and door with powder coated aluminium frames
- 7 Hallway
- 8 Terrace
- 9 Kitchen
- 10 Living Room
- 11 Powder coated aluminium brise soleil
- 12 Single ply membrane flat roof to new entrance lobby
- 13 Increase window structural opening. Replace window with good quality sash to match existing.
- 14 High quality external porcelain tiles
- 15 New high quality timber casement window in enlarged opening
- 16 Infill existing door opening and install new high quality powder coated aluminium window
- 17 Replacement double glazed painted timber windows to match existing
- 18 Retain and relocate existing lower ground floor high quality timber casement window to upper ground level

- P03 01/08/2022 Revised to show relocated window at upper ground level. Issued for Planning
- P02 14/07/2022 Revised for Planning
- P01 04/04/2022 Issued for Planning

STATUS	REV	DATE	DESCRIPTION
--------	-----	------	-------------

CLIENT REVISED BY

Audrey & Jonathan Stevens DO

CHECKED BY

SC

ORIGINATOR NO

1214.1

CONSULTANT E2 Architecture+Interiors

Unit 57 ContainerVile
1 Emma Street
London
E2 9FP
02071832285
studio@e2architecture.com

PROJECT

Buckland Crescent
29 Buckland Crescent
Belsize Park, London
NW3 5DJ

DRAWING TITLE

Existing GA Plan - Upper Ground Floor Plan

SUITABILITY STATUS SCALE

PL : PLANNING 1 : 100 @ A3

PROJECT | ORIGINATOR | ZONE | LEVEL | TYPE | ROLE | CLASSIFICATION | NUMBER REVISION

1214.1-E2-0012 P03

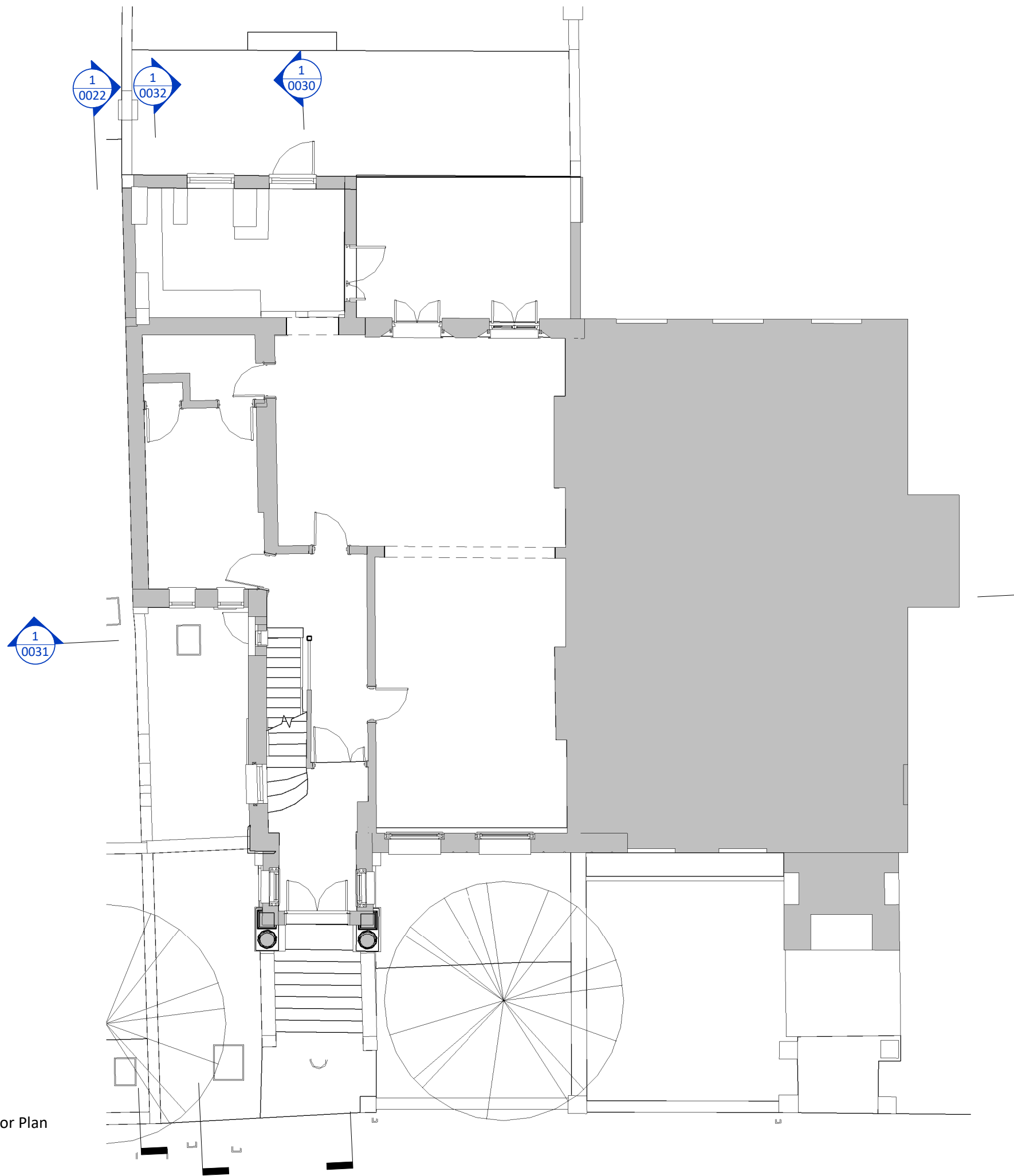

Existing - Upper Ground Floor Plan
 1 : 100

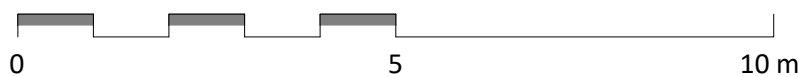

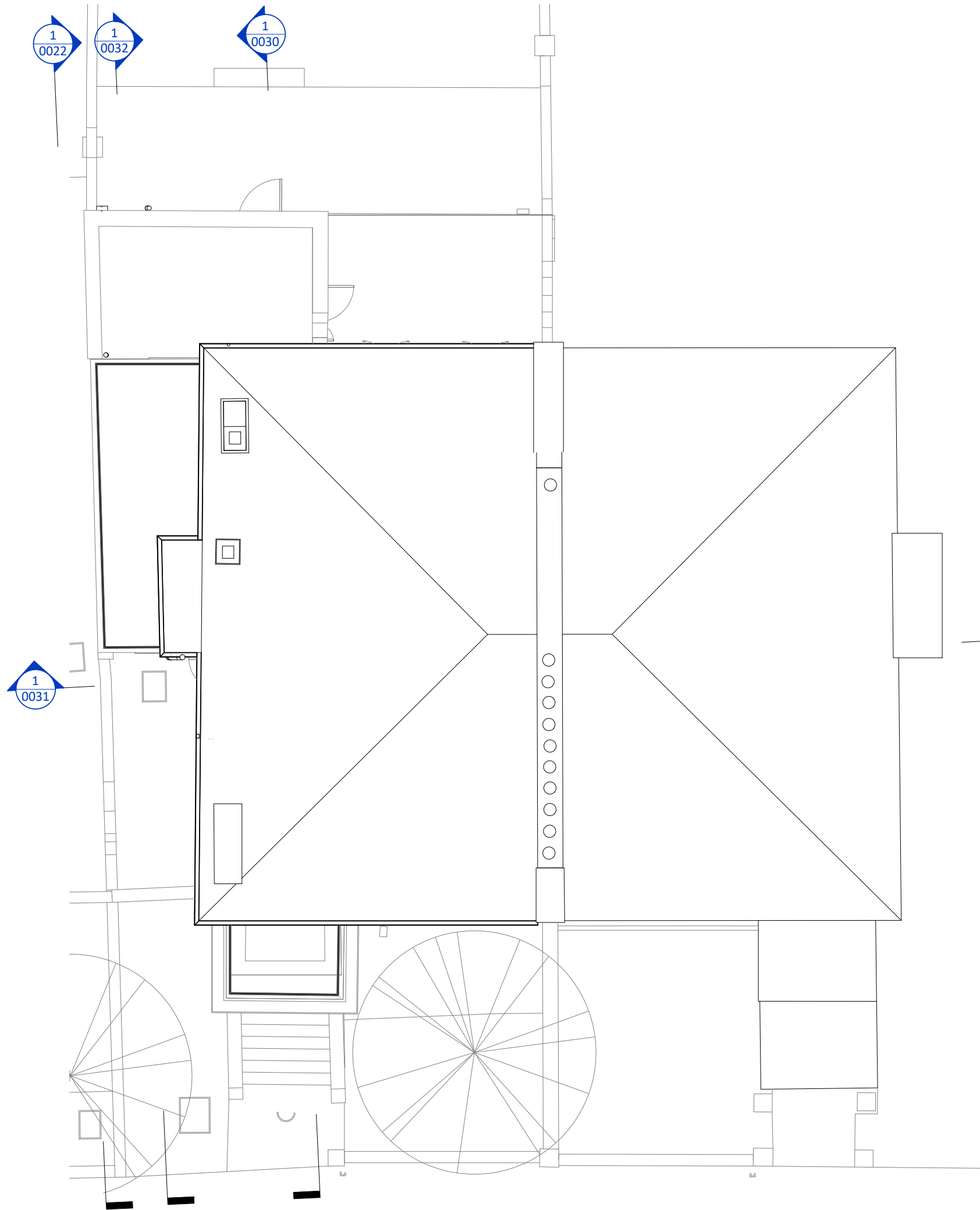

C:\Users\E2\Dropbox\1214-Buckland Crescent\BMR\Rev\1214 - Buckland Crescent-N020.rvt
 Responsibility is not accepted for errors made by others in scaling from this drawing.
 All construction information should be taken from figured dimensions only.

0mm 50mm

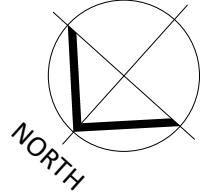

Key Notes - General Arrangement

- 1 Single Bedroom
- 2 Double Bedroom
- 3 Bathroom
- 4 Ensuite
- 5 Storage/Utility
- 6 Entrance Lobby with fully glazed wall and door with powder coated aluminium frames
- 7 Hallway
- 8 Terrace
- 9 Kitchen
- 10 Living Room
- 11 Powder coated aluminium brise soleil
- 12 Single ply membrane flat roof to new entrance lobby
- 13 Increase window structural opening. Replace window with good quality sash to match existing.
- 14 High quality external porcelain tiles
- 15 New high quality timber casement window in enlarged opening
- 16 Infill existing door opening and install new high quality powder coated aluminium window
- 17 Replacement double glazed painted timber windows to match existing
- 18 Retain and relocate existing lower ground floor high quality timber casement window to upper ground level

- P03 01/08/2022 Revised to show relocated window at upper ground level. Issued for Planning
- P02 14/07/2022 Revised for Planning
- P01 04/04/2022 Issued for Planning

STATUS	REV	DATE	DESCRIPTION	REVISED BY
				DO
				SC
				1214.1

CONSULTANT
E2 E2 Architecture+Interiors
 Unit 57 ContainerVile
 1 Emma Street
 London
 E2 9FP
 02071832285
 studio@e2architecture.com

PROJECT
Buckland Crescent
29 Buckland Crescent
Belsize Park, London
NW3 5DJ

DRAWING TITLE
Existing GA Plan - Roof Plan

SUITABILITY STATUS
PL : PLANNING

SCALE
1 : 100 @ A3

PROJECT | ORIGINATOR | ZONE | LEVEL | TYPE | ROLE | CLASSIFICATION | NUMBER | REVISION
1214.1-E2-0013 **P03**

Existing - Roof Plan
 1 : 100

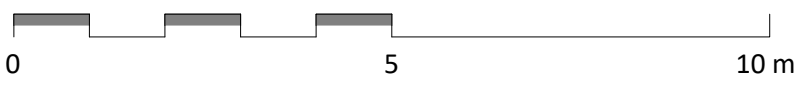



Existing - Front Elevation
 1 : 100

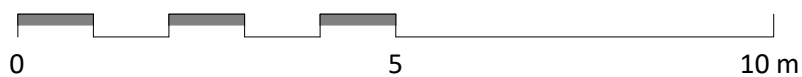

Key Notes - General Arrangement

- 1 Single Bedroom
- 2 Double Bedroom
- 3 Bathroom
- 4 Ensuite
- 5 Storage/Utility
- 6 Entrance Lobby with fully glazed wall and door with powder coated aluminium frames
- 7 Hallway
- 8 Terrace
- 9 Kitchen
- 10 Living Room
- 11 Powder coated aluminium brise soleil
- 12 Single ply membrane flat roof to new entrance lobby
- 13 Increase window structural opening. Replace window with good quality sash to match existing.
- 14 High quality external porcelain tiles
- 15 New high quality timber casement window in enlarged opening
- 16 Infill existing door opening and install new high quality powder coated aluminium window
- 17 Replacement double glazed painted timber windows to match existing
- 18 Retain and relocate existing lower ground floor high quality timber casement window to upper ground level

P03 01/08/2022 Revised to show relocated window at upper ground level. Issued for Planning
 P01 04/04/2022 Issued for Planning

STATUS	REV	DATE	DESCRIPTION
--------	-----	------	-------------

CLIENT

Audrey & Jonathan Stevens

REVISED BY

DO

CHECKED BY

SC

ORIGINATOR NO

1214.1

CONSULTANT



PROJECT

Buckland Crescent
 29 Buckland Crescent
 Belsize Park, London
 NW3 5DJ

DRAWING TITLE

Existing GA Elevation - Front Elevation

SUITABILITY STATUS
 PL : PLANNING

SCALE
 1 : 100 @ A3

PROJECT | ORIGINATOR | ZONE | LEVEL | TYPE | ROLE | CLASSIFICATION | NUMBER

1214.1-E2-0020

REVISION

P03



Existing - Rear Elevation
 1 : 100

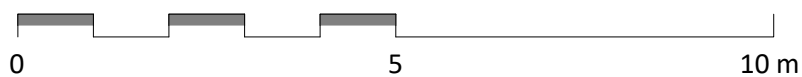

Key Notes - General Arrangement

- 1 Single Bedroom
- 2 Double Bedroom
- 3 Bathroom
- 4 Ensuite
- 5 Storage/Utility
- 6 Entrance Lobby with fully glazed wall and door with powder coated aluminium frames
- 7 Hallway
- 8 Terrace
- 9 Kitchen
- 10 Living Room
- 11 Powder coated aluminium brise soleil
- 12 Single ply membrane flat roof to new entrance lobby
- 13 Increase window structural opening. Replace window with good quality sash to match existing.
- 14 High quality external porcelain tiles
- 15 New high quality timber casement window in enlarged opening
- 16 Infill existing door opening and install new high quality powder coated aluminium window
- 17 Replacement double glazed painted timber windows to match existing
- 18 Retain and relocate existing lower ground floor high quality timber casement window to upper ground level

P03	01/08/2022	Revised to show relocated window at upper ground level. Issued for Planning
P02	14/07/2022	Revised for Planning
P01	04/04/2022	Issued for Planning

STATUS	REV	DATE	DESCRIPTION	REVISED BY
				DO
CLIENT				CHECKED BY
Audrey & Jonathan Stevens				SC
ORIGINATOR NO				1214.1

CONSULTANT
 E2 Architecture+Interiors
 Unit 57 ContainerVile
 1 Emma Street
 London
 E2 9FP
 02071832285
 studio@e2architecture.com

PROJECT
 Buckland Crescent
 29 Buckland Crescent
 Belsize Park, London
 NW3 5DJ

DRAWING TITLE
 Existing GA Elevation - Rear Elevation

SUITABILITY STATUS PL : PLANNING	SCALE 1 : 100 @ A3
-------------------------------------	-----------------------

PROJECT ORIGINATOR ZONE LEVEL TYPE ROLE CLASSIFICATION NUMBER	REVISION
1214.1-E2-0021	P03

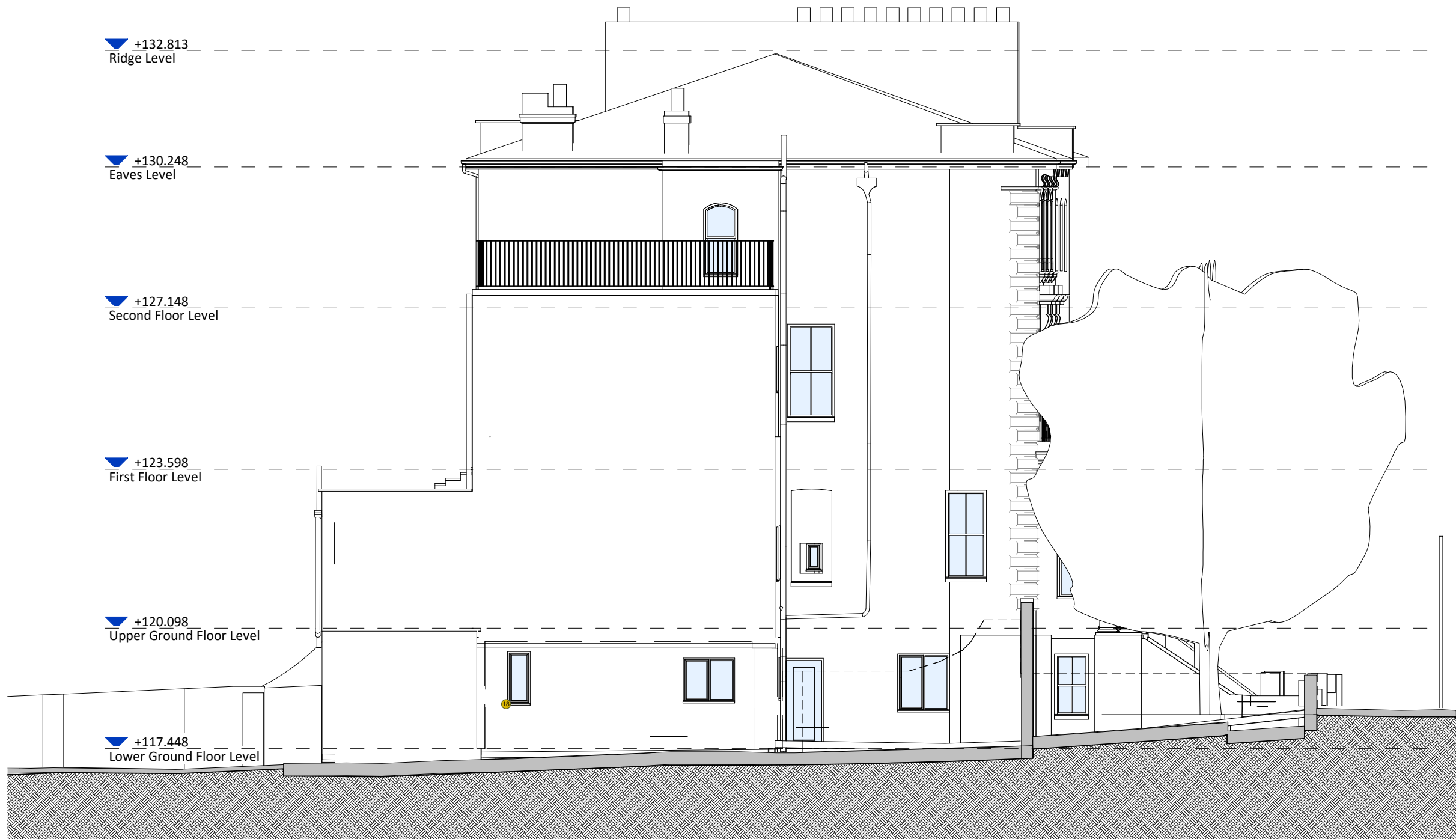

Existing Section D-D
 1 : 100

Key Notes - General Arrangement

- 1 Single Bedroom
- 2 Double Bedroom
- 3 Bathroom
- 4 Ensuite
- 5 Storage/Utility
- 6 Entrance Lobby with fully glazed wall and door with powder coated aluminium frames
- 7 Hallway
- 8 Terrace
- 9 Kitchen
- 10 Living Room
- 11 Powder coated aluminium brise soleil
- 12 Single ply membrane flat roof to new entrance lobby
- 13 Increase window structural opening. Replace window with good quality sash to match existing.
- 14 High quality external porcelain tiles
- 15 New high quality timber casement window in enlarged opening
- 16 Infill existing door opening and install new high quality powder coated aluminium window
- 17 Replacement double glazed painted timber windows to match existing
- 18 Retain and relocate existing lower ground floor high quality timber casement window to upper ground level

- P03 01/08/2022 Revised to show relocated window at upper ground level. Issued for Planning
- P02 14/07/2022 Revised for Planning
- P01 04/04/2022 Issued for Planning

STATUS	REV	DATE	DESCRIPTION	REVISED BY
				DO
				SC
				1214.1

CLIENT
Audrey & Jonathan Stevens

CONSULTANT
E2 E2 Architecture+Interiors
 Unit 57 ContainerVile
 1 Emma Street
 London
 E2 9FP
 02071832285
 studio@e2architecture.com

PROJECT
Buckland Crescent
29 Buckland Crescent
Belsize Park, London
NW3 5DJ

DRAWING TITLE
Existing GA Elevation - East Elevation

SUITABILITY STATUS PL : PLANNING	SCALE 1 : 100 @ A3
-------------------------------------	-----------------------

PROJECT ORIGINATOR ZONE LEVEL TYPE ROLE CLASSIFICATION NUMBER	REVISION
1214.1-E2-0022	P03

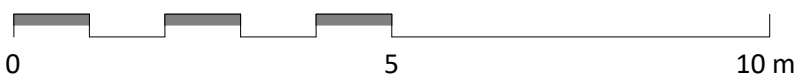

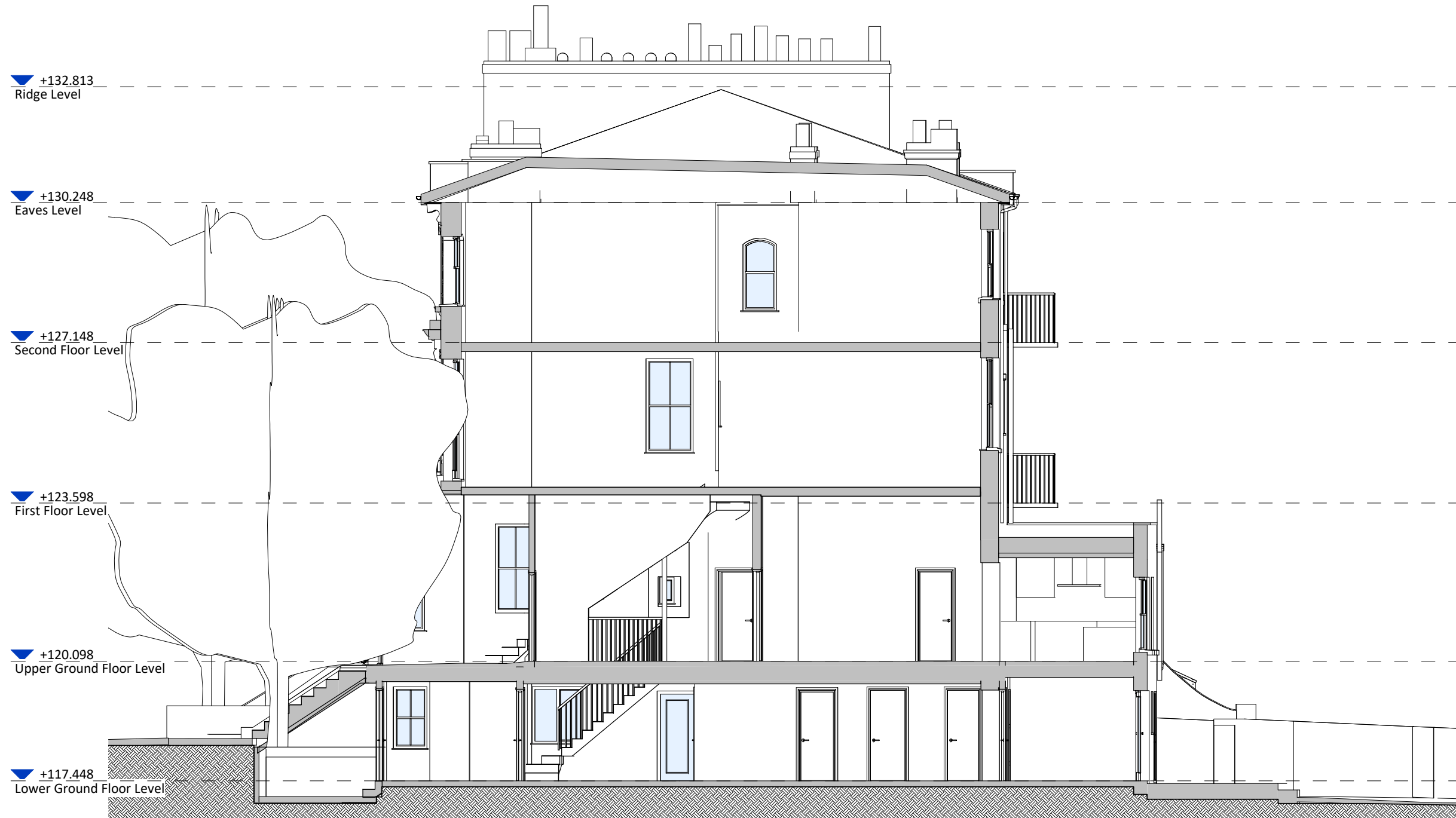

Existing GA Section - Section AA
 1 : 100

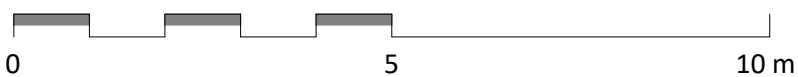

Key Notes - General Arrangement

- 1 Single Bedroom
- 2 Double Bedroom
- 3 Bathroom
- 4 Ensuite
- 5 Storage/Utility
- 6 Entrance Lobby with fully glazed wall and door with powder coated aluminium frames
- 7 Hallway
- 8 Terrace
- 9 Kitchen
- 10 Living Room
- 11 Powder coated aluminium brise soleil
- 12 Single ply membrane flat roof to new entrance lobby
- 13 Increase window structural opening. Replace window with good quality sash to match existing.
- 14 High quality external porcelain tiles
- 15 New high quality timber casement window in enlarged opening
- 16 Infill existing door opening and install new high quality powder coated aluminium window
- 17 Replacement double glazed painted timber windows to match existing
- 18 Retain and relocate existing lower ground floor high quality timber casement window to upper ground level

- P03 01/08/2022 Revised to show relocated window at upper ground level. Issued for Planning
 P02 14/07/2022 Revised for Planning
 P01 04/04/2022 Issued for Planning

STATUS	REV	DATE	DESCRIPTION	REVISOR
				DO
				SC
				1214.1

CLIENT
Audrey & Jonathan Stevens

CONSULTANT
E2 E2 Architecture+Interiors
 Unit 57 ContainerVile
 1 Emma Street
 London
 E2 9PP
 02071832285
 studio@e2architecture.com

PROJECT
Buckland Crescent
29 Buckland Crescent
Belsize Park, London
NW3 5DJ

DRAWING TITLE
Existing GA Section - Section AA

SUITABILITY STATUS
PL : PLANNING

SCALE
1 : 100 @ A3

PROJECT | ORIGINATOR | ZONE | LEVEL | TYPE | ROLE | CLASSIFICATION | NUMBER | REVISION
1214.1-E2-0030 **P03**



Key Notes - General Arrangement

- 1 Single Bedroom
- 2 Double Bedroom
- 3 Bathroom
- 4 Ensuite
- 5 Storage/Utility
- 6 Entrance Lobby with fully glazed wall and door with powder coated aluminium frames
- 7 Hallway
- 8 Terrace
- 9 Kitchen
- 10 Living Room
- 11 Powder coated aluminium brise soleil
- 12 Single ply membrane flat roof to new entrance lobby
- 13 Increase window structural opening. Replace window with good quality sash to match existing.
- 14 High quality external porcelain tiles
- 15 New high quality timber casement window in enlarged opening
- 16 Infill existing door opening and install new high quality powder coated aluminium window
- 17 Replacement double glazed painted timber windows to match existing
- 18 Retain and relocate existing lower ground floor high quality timber casement window to upper ground level

P03	01/08/2022	Revised to show relocated window at upper ground level. Issued for Planning
P02	14/07/2022	Revised for Planning
P01	04/04/2022	Issued for Planning

STATUS	REV	DATE	DESCRIPTION	REVISED BY
				DO
CLIENT				CHECKED BY
Audrey & Jonathan Stevens				SC
ORIGINATOR NO				1214.1

CONSULTANT **E2** E2 Architecture+Interiors
 Unit 57 ContainerVile
 1 Emma Street
 London
 E2 9FP
 02071832285
 studio@e2architecture.com

PROJECT
Buckland Crescent
29 Buckland Crescent
Belsize Park, London
NW3 5DJ

DRAWING TITLE
Existing GA Section - Section BB

SUITABILITY STATUS	SCALE
PL : PLANNING	1 : 100 @ A3

PROJECT ORIGINATOR ZONE LEVEL TYPE ROLE CLASSIFICATION NUMBER	REVISION
1214.1-E2-0031	P03

Existing GA Section - Section BB
 1 : 100

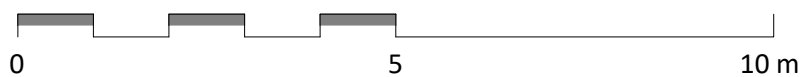

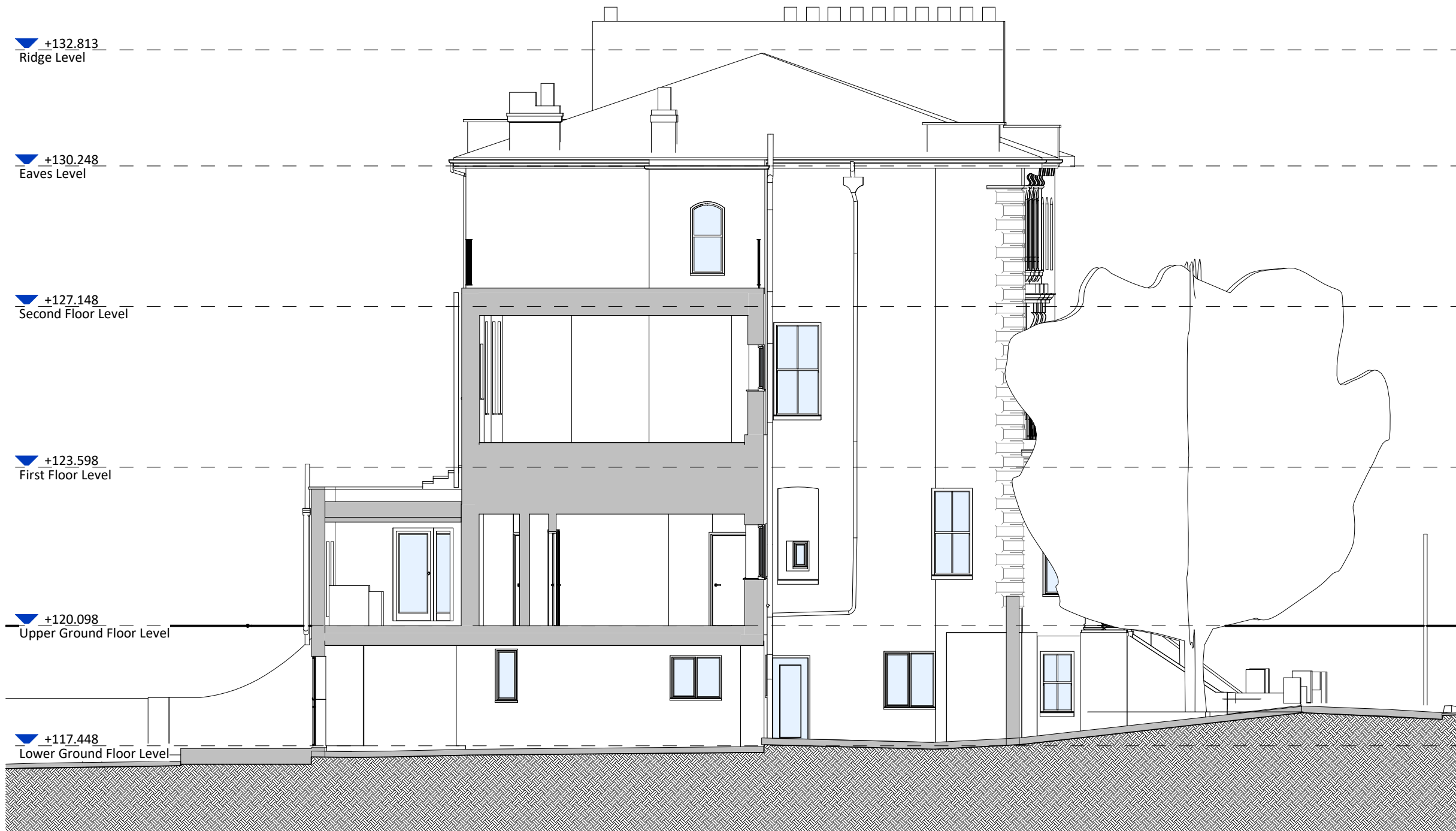

+132.813
Ridge Level

+130.248
Eaves Level

+127.148
Second Floor Level

+123.598
First Floor Level

+120.098
Upper Ground Floor Level

+117.448
Lower Ground Floor Level

Key Notes - General Arrangement

- 1 Single Bedroom
- 2 Double Bedroom
- 3 Bathroom
- 4 Ensuite
- 5 Storage/Utility
- 6 Entrance Lobby with fully glazed wall and door with powder coated aluminium frames
- 7 Hallway
- 8 Terrace
- 9 Kitchen
- 10 Living Room
- 11 Powder coated aluminium brise soleil
- 12 Single ply membrane flat roof to new entrance lobby
- 13 Increase window structural opening. Replace window with good quality sash to match existing.
- 14 High quality external porcelain tiles
- 15 New high quality timber casement window in enlarged opening
- 16 Infill existing door opening and install new high quality powder coated aluminium window
- 17 Replacement double glazed painted timber windows to match existing
- 18 Retain and relocate existing lower ground floor high quality timber casement window to upper ground level

- P03 01/08/2022 Revised to show relocated window at upper ground level. Issued for Planning
 P02 14/07/2022 Revised for Planning
 P01 04/04/2022 Issued for Planning

STATUS	REV	DATE	DESCRIPTION
--------	-----	------	-------------

CLIENT **Audrey & Jonathan Stevens**

REVISED BY **DO**

CHECKED BY **SC**

ORIGINATOR NO

1214.1

CONSULTANT **E2** E2 Architecture+Interiors
 Unit 57 ContainerVile
 1 Emma Street
 London
 E2 9FP
 02071832285
 studio@e2architecture.com

PROJECT **Buckland Crescent
 29 Buckland Crescent
 Belsize Park, London
 NW3 5DJ**

DRAWING TITLE **Existing GA Section - Section CC**

SUITABILITY STATUS PL : PLANNING	SCALE 1 : 100 @ A3
-------------------------------------	-----------------------

PROJECT ORIGINATOR ZONE LEVEL TYPE ROLE CLASSIFICATION NUMBER	REVISION
---	----------

1214.1-E2-0032 **P03**

Existing Section C-C

1 : 100

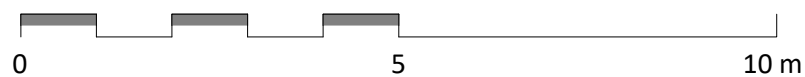



Key Notes - General Arrangement

- 1 Single Bedroom
- 2 Double Bedroom
- 3 Bathroom
- 4 Ensuite
- 5 Storage/Utility
- 6 Entrance Lobby with fully glazed wall and door with powder coated aluminium frames
- 7 Hallway
- 8 Terrace
- 9 Kitchen
- 10 Living Room
- 11 Powder coated aluminium brise soleil
- 12 Single ply membrane flat roof to new entrance lobby
- 13 Increase window structural opening. Replace window with good quality sash to match existing.
- 14 High quality external porcelain tiles
- 15 New high quality timber casement window in enlarged opening
- 16 Infill existing door opening and install new high quality powder coated aluminium window
- 17 Replacement double glazed painted timber windows to match existing
- 18 Retain and relocate existing lower ground floor high quality timber casement window to upper ground level

- P03 01/08/2022 Revised to show relocated window at upper ground level. Issued for Planning
 P02 14/07/2022 Revised for Planning
 P01 04/04/2022 Issued for Planning

STATUS	REV	DATE	DESCRIPTION	REVISED BY
				DO
				SC
				1214.1

CONSULTANT
E2 Architecture+Interiors
 Unit 57 ContainerVile
 1 Emma Street
 London
 E2 9FP
 02071832285
 studio@e2architecture.com
 www.e2architecture.com

PROJECT
Buckland Crescent
29 Buckland Crescent
Belsize Park, London
NW3 5DJ

DRAWING TITLE
Existing GA Section - Section DD

SUITABILITY STATUS PL : PLANNING	SCALE 1 : 100 @ A3
-------------------------------------	-----------------------

PROJECT ORIGINATOR ZONE LEVEL TYPE ROLE CLASSIFICATION NUMBER	REVISION
1214.1-E2-0033	P03

Existing GA Section - Section DD
 1 : 100

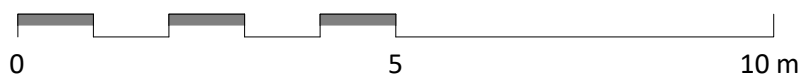

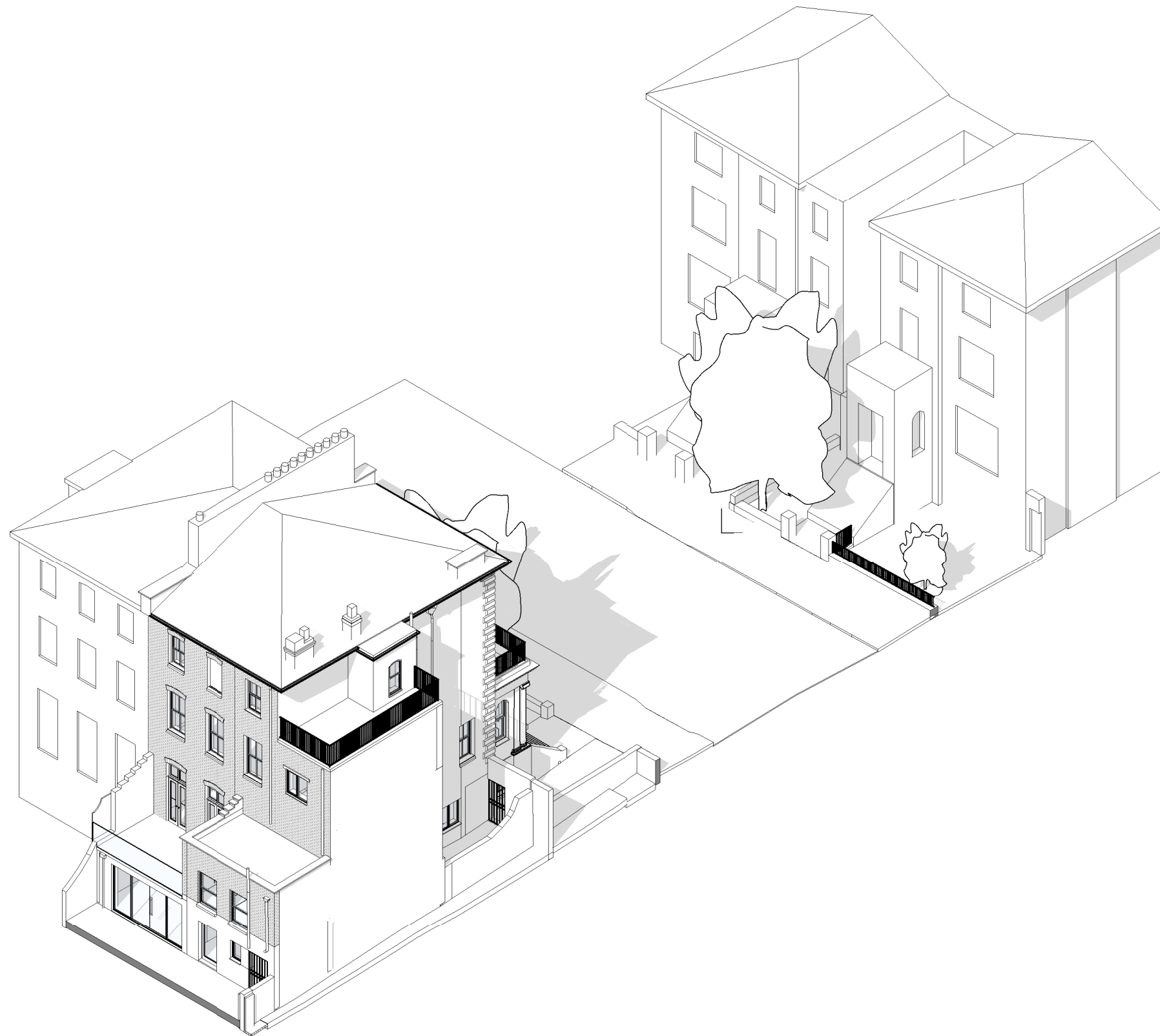

Key Notes - General Arrangement

- 1 Single Bedroom
- 2 Double Bedroom
- 3 Bathroom
- 4 Ensuite
- 5 Storage/Utility
- 6 Entrance Lobby with fully glazed wall and door with powder coated aluminium frames
- 7 Hallway
- 8 Terrace
- 9 Kitchen
- 10 Living Room
- 11 Powder coated aluminium brise soleil
- 12 Single ply membrane flat roof to new entrance lobby
- 13 Increase window structural opening. Replace window with good quality sash to match existing.
- 14 High quality external porcelain tiles
- 15 New high quality timber casement window in enlarged opening
- 16 Infill existing door opening and install new high quality powder coated aluminium window
- 17 Replacement double glazed painted timber windows to match existing
- 18 Retain and relocate existing lower ground floor high quality timber casement window to upper ground level

- P03 01/08/2022 Revised to show relocated window at upper ground level. Issued for Planning
 P02 14/07/2022 Revised for Planning
 P01 04/04/2022 Issued for Planning

STATUS	REV	DATE	DESCRIPTION
--------	-----	------	-------------

CLIENT	Audrey & Jonathan Stevens	REVISED BY	DO
CHECKED BY	SC	ORIGINATOR NO	1214.1

CONSULTANT
 E2 Architecture+Interiors
 Unit 57 ContainerVile
 1 Emma Street
 London
 E2 9FP
 02071832285
 studio@e2architecture.com
 www.e2architecture.com

PROJECT
 Buckland Crescent
 29 Buckland Crescent
 Belsize Park, London
 NW3 5DJ

DRAWING TITLE
 Existing 3D View - Rear Axo

SUITABILITY STATUS	PL : PLANNING	SCALE	@ A3
--------------------	---------------	-------	------

PROJECT ORIGINATOR ZONE LEVEL TYPE ROLE CLASSIFICATION NUMBER	REVISION
1214.1-E2-0050	P03

Existing 3D View - Rear Axo