

Studio Charrette will not be responsible for any principal designer duties under CDM 2015.  
No site work is to be carried out until permissions are in place. Site searches to carried out before any works to site.  
All structural elemental/associated calculations to be confirmed and provided by structural engineer.

**NOTES:**  
This drawing is not a working drawing, and is only for the purpose of the following:-  
  
A- Planning Submission  
  
The main contractor is responsible for Informing the lead designer of any discrepancy on, or between, this drawing and any other relevant document.  
  
All existing walls, foundations and lintels or other structural items are to be confirmed load bearing and adequate for increased loading where relevant prior to work commencing.  
  
Any existing walls to be removed are to be confirmed non - loadbearing prior to removal.  
  
Boundaries, angles, and dimensions are to be checked by the main contractor prior to work commencing.  
  
Written dimesions only to be used from this drawing. If in doubt consult the lead designer for clarification.

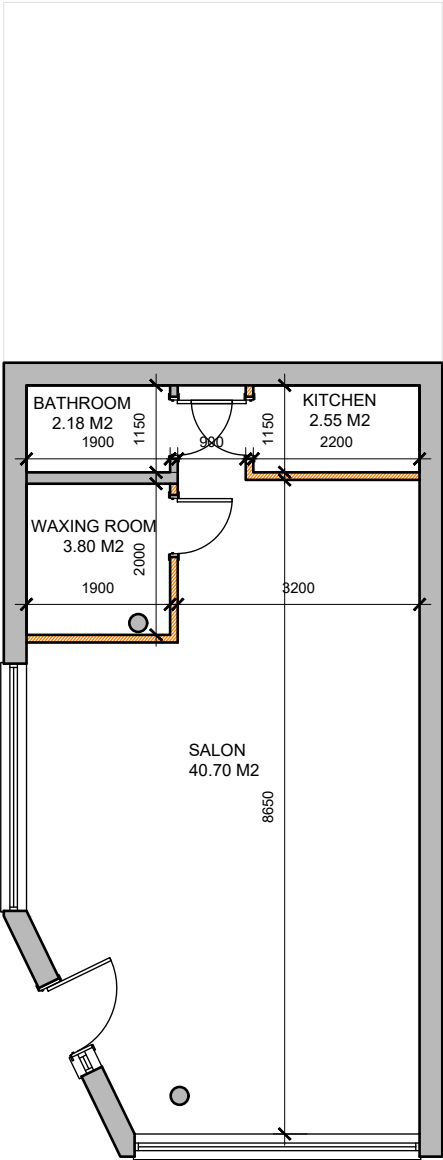

PROPOSED GROUND FLOOR PLAN

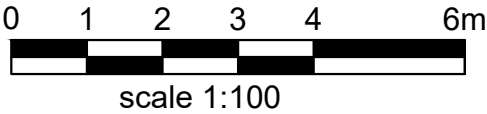

<b>STUDIO CHARRETTE</b> <small>A: The Cloisters, 52 Grosvenor Hill, London, W1K 3QT W: <a href="http://www.studiocharrette.co.uk">www.studiocharrette.co.uk</a></small>	
<b>Client</b> Like Hu	
<b>Project Title</b> 169 West End Lane, London, NW6 2LH	
<b>Drawing Title</b> Proposed Plans A3	
<b>Drawing No.</b> P3	<b>Rev</b>
<b>Scale @ A3</b> 1 : 100	<b>Date</b> 08.08.2022
<b>Created By</b> SC	<b>Planning</b>
<b>Check By</b> SC	<b>Building Control</b>
	<b>Other</b>
	<b>Notes</b>
	<b>Revisions</b>
<small>This drawing and the copyright, design rights and all other intellectual property rights in it belong to Studio Charrette Ltd. No license is granted for any use of any part of this drawing. This drawing is not to be used or adapted in a third party without written permission.</small>	