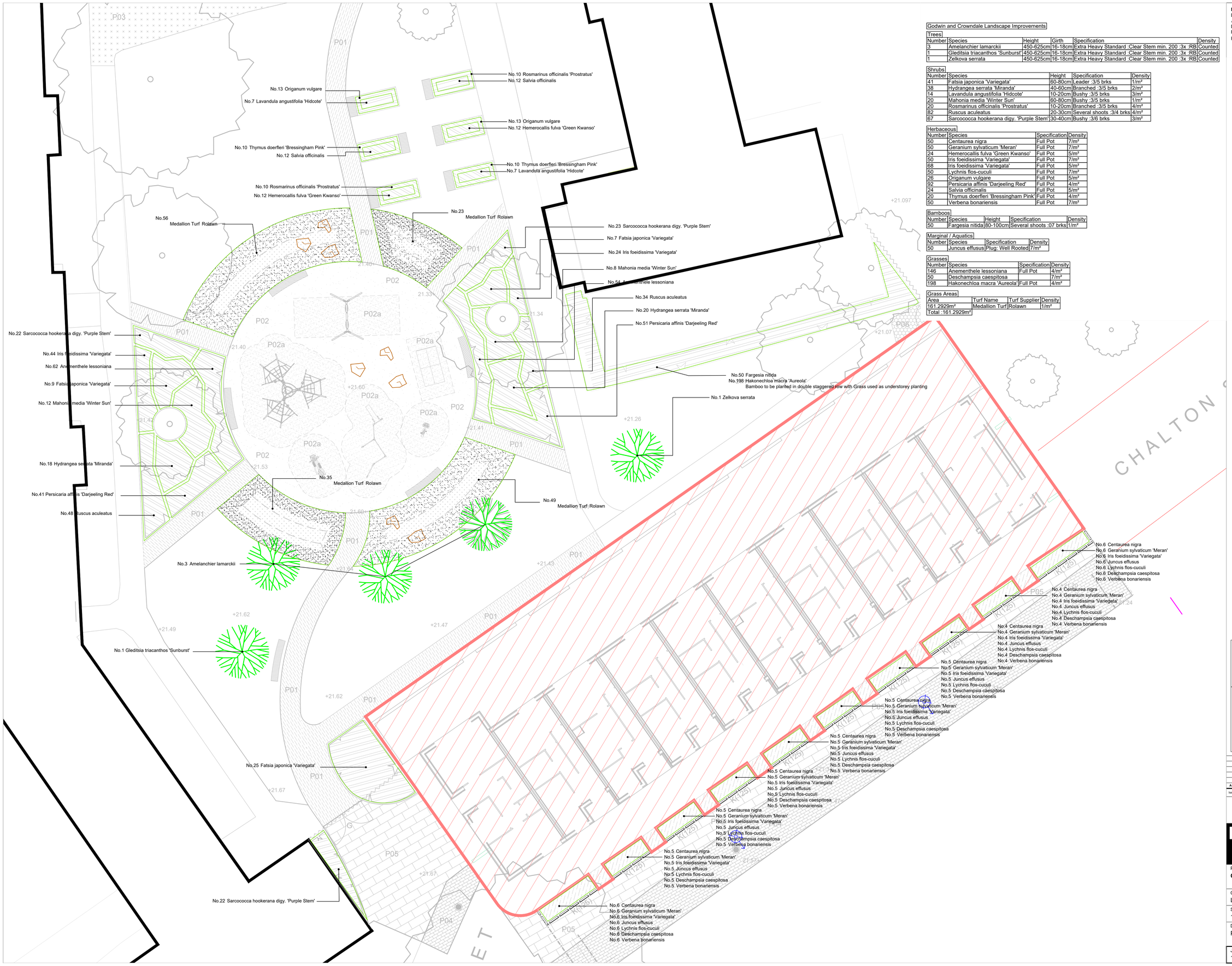

Godwin and Crowndale Landscape Improvements

Trees

Number	Species	Height	Girth	Specification	Density
3	Amelanchier lamarckii	450-625cm	16-18cm	Extra Heavy Standard :Clear Stem min. 200 :3x :RB	Counted
1	Gleditsia triacanthos 'Sunburst'	450-625cm	16-18cm	Extra Heavy Standard :Clear Stem min. 200 :3x :RB	Counted
1	Zelkova serrata	450-625cm	16-18cm	Extra Heavy Standard :Clear Stem min. 200 :3x :RB	Counted

Shrubs

Number	Species	Height	Specification	Density
41	Fatsia japonica 'Variegata'	60-80cm	Leader :3/5 brks	1/m²
38	Hydrangea serrata 'Miranda'	40-60cm	Branched :3/5 brks	2/m²
14	Lavandula angustifolia 'Hidcote'	10-20cm	Bushy :3/5 brks	3/m²
20	Mahonia media 'Winter Sun'	60-80cm	Bushy :3/5 brks	1/m²
20	Rosmarinus officinalis 'Prostratus'	10-20cm	Branched :3/5 brks	4/m²
82	Ruscus aculeatus	20-30cm	Several shoots :3/4 brks	4/m²
67	Sarcococca hookerana digy. 'Purple Stem'	30-40cm	Bushy :3/6 brks	3/m²

Herbaceous

Number	Species	Specification	Density
50	Centaurea nigra	Full Pot	7/m²
50	Geranium sylvaticum 'Meran'	Full Pot	7/m²
24	Hemerocallis fulva 'Green Kwanso'	Full Pot	5/m²
50	Iris foeidissima 'Variegata'	Full Pot	7/m²
68	Iris foeidissima 'Variegata'	Full Pot	5/m²
50	Lychnis flos-cuculi	Full Pot	7/m²
26	Origanum vulgare	Full Pot	5/m²
92	Persicaria affinis 'Darjeeling Red'	Full Pot	4/m²
24	Salvia officinalis	Full Pot	5/m²
20	Thymus doerfleri 'Bressingham Pink'	Full Pot	4/m²
50	Verbena bonariensis	Full Pot	7/m²

Bamboos

Number	Species	Height	Specification	Density
50	Fargesia nitida	80-100cm	Several shoots :07 brks	1/m²

Marginal / Aquatics

Number	Species	Specification	Density
50	Juncus effusus	Plug: Well Rooted	7/m²

Grasses

Number	Species	Specification	Density
146	Anementhele lessoniana	Full Pot	4/m²
50	Deschampsia caespitosa		7/m²
198	Hakonechloa macra 'Aureola'	Full Pot	4/m²

Grass Areas

Area	Turf Name	Turf Supplier	Density
161.2929m²	Medallion Turf	Rolawn	1/m²
Total :161.2929m²			

Notes
Do not scale from this drawing.
All dimensions are drawn in millimetres.
Drawing & design copyright LUC.
Reproduction of this drawing in whole or in part is prohibited without prior permission.

Key

- Site extents: New residential units (please refer to Architect's drawing package).
- Existing tree
- Proposed tree/shrub to new residential
- Proposed tree in courtyard space
- Proposed planting (swale / raingarden w/upstand kerb)
- Proposed hedge to new residential units
- Proposed grass mound to central courtyard space (up to 700mm high)
- Proposed raised planters (for community food growing)
- Proposed planting

Notes
All planting areas to have 10-20% sample area(s) set out with a mix of all species to be approved by the landscape architect before planting takes place. Provide landscape architect with 7 days notice prior to inspection date.

Notes
Excavated substrate and tree and planting pit bottoms to all areas to be inspected by landscape architect prior to soil backfilling to determine drainage is adequate.
Final formation of all soil profiles to be inspected by landscape architect before final cultivation for planting.

Iss	Date	Description	Drn	Chk
A	xx.xx.xx	First Issue	xx	xx

0 2 4 6m

LUC

LUC London
250 Waterloo Road. London. SE1 8RD
+44 (0)20 7383 5784
london@landuse.co.uk
www.landuse.co.uk

Project
Godwin and Crowndale Landscape Improvements

Client
London Borough of Camden

Scale @A1	Status
1:200	for Tender

Drawing Title
Planting Plan

Job Nr	Drawing Nr	Issue
11906	11906-LD-PLN-003	T01