

01 CHIMNEY PIECE ELEVATION
scale 1:10
REV C: Hearth stone width revised to align with marble front piece and plan

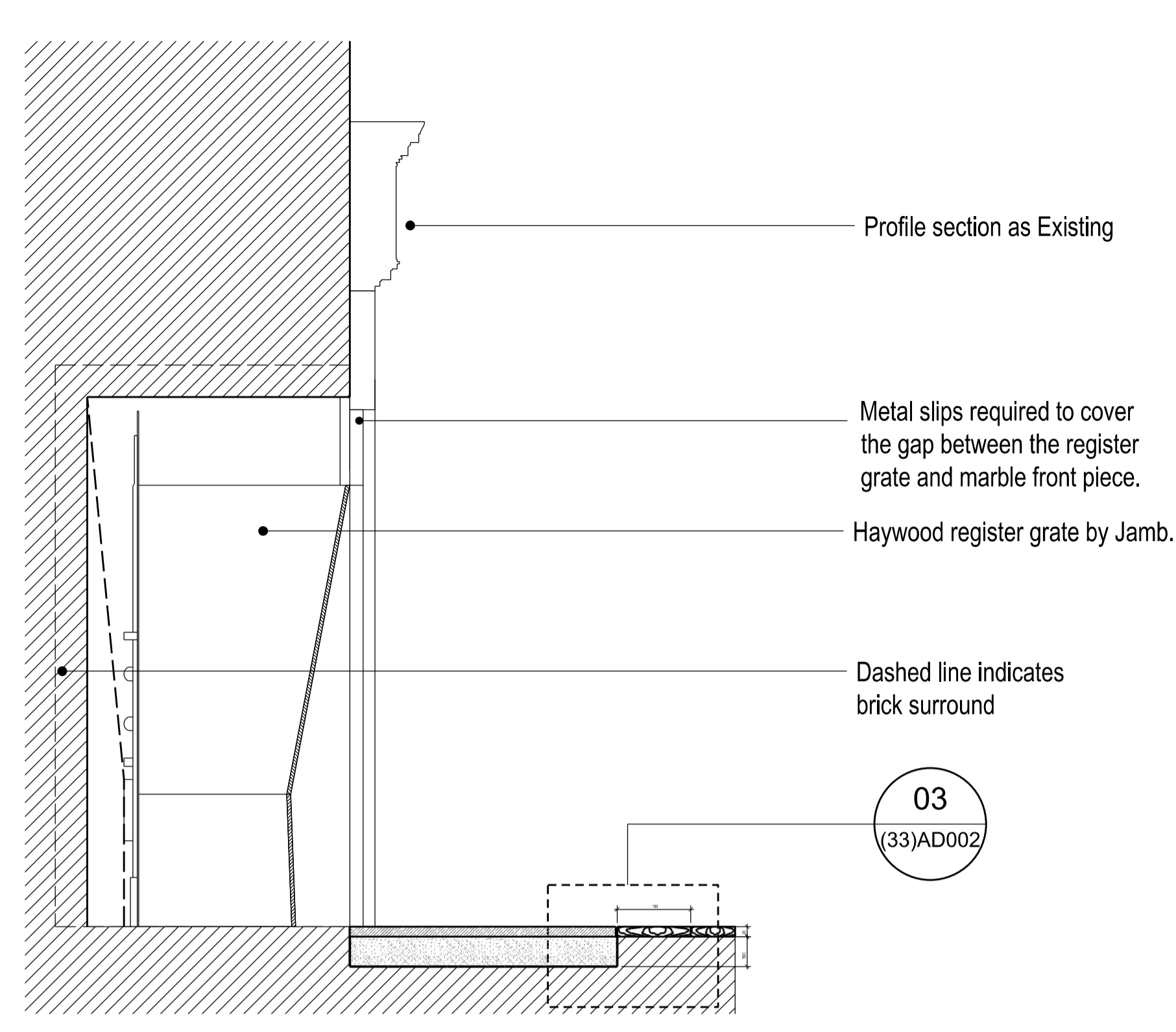

02 CHIMNEY PIECE SECTION
scale 1:10

Method Statement of Repair

Clean, repair and carefully reinstate original pieces to their original location. Add new pieces in a like for like basis, when missing or not able to be repaired.

Clean and repair existing firebox and integrate new marble hearth to match the existing from the photos and the chimney piece as closely as possible.

Tiles to be removed, register grate to be inserted in a 18th century style appropriate to age + style of building.
To be discussed with local planning authority prior to submitting to discharge of conditions.

Redecorate painted elements, using same colour and type of paint, as existing.

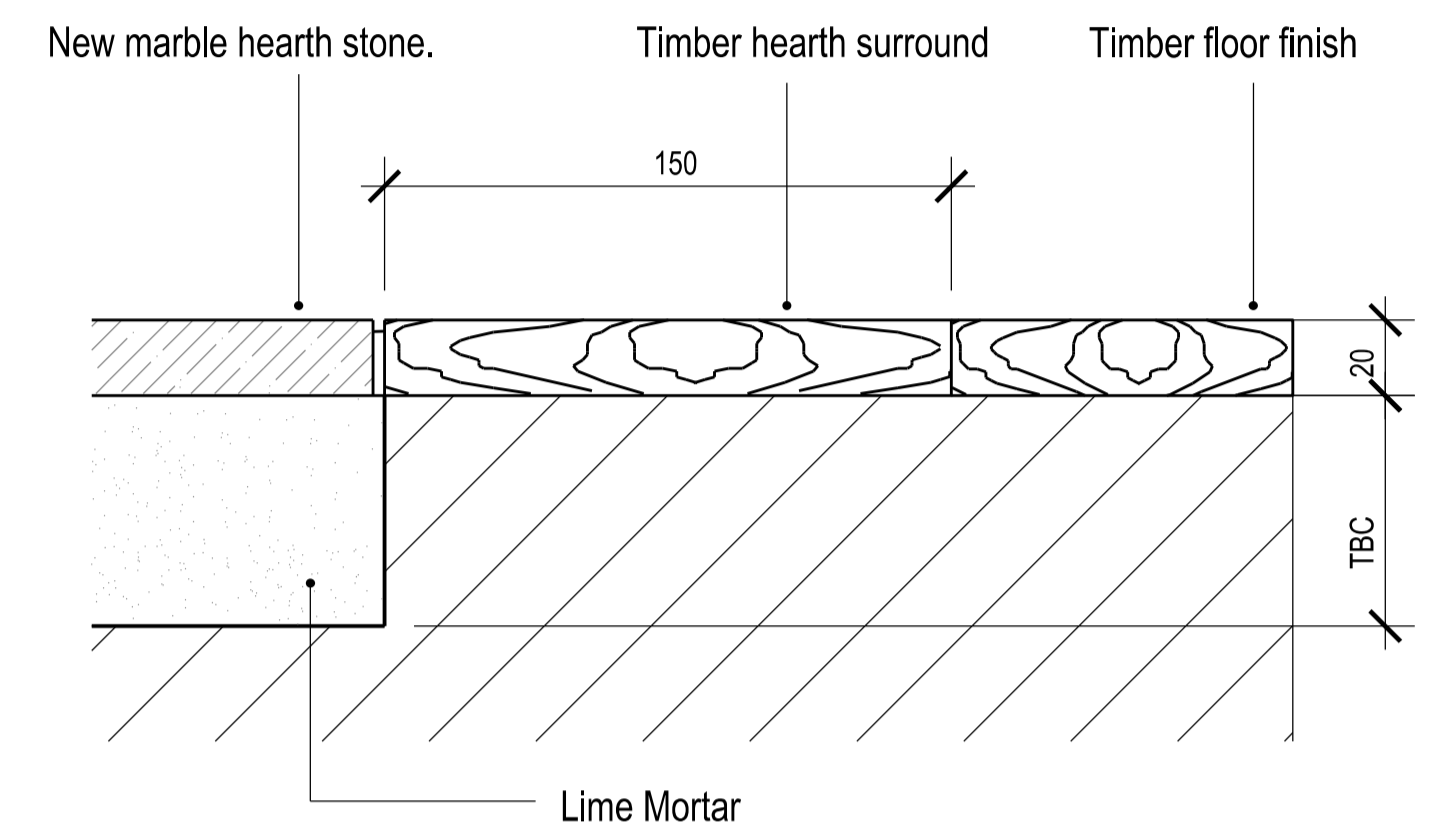

03 DETAIL PROFILE SECTION
scale 1:2

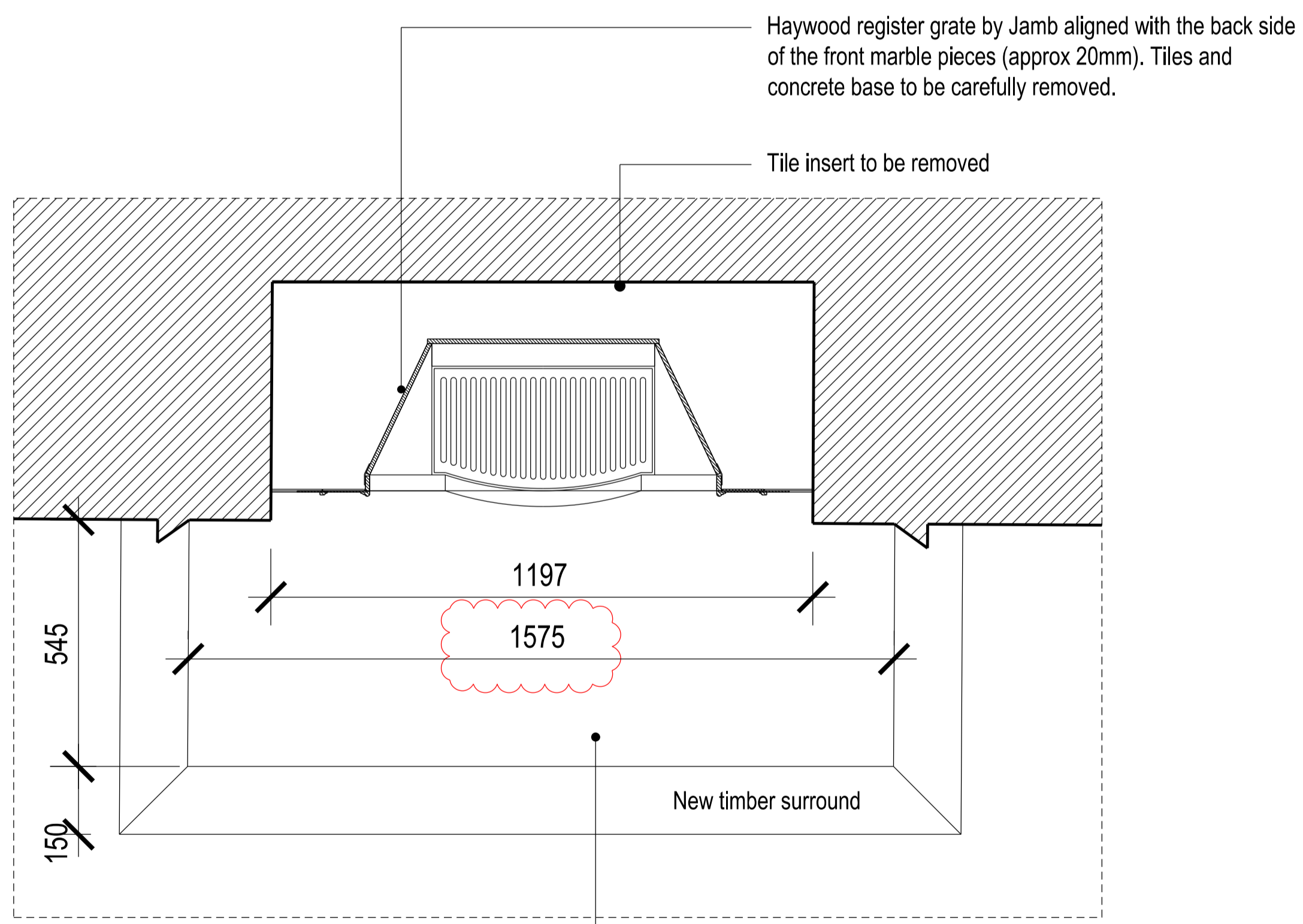

04 CHIMNEY PIECE AND HEARTH PLAN VIEW
scale 1:10

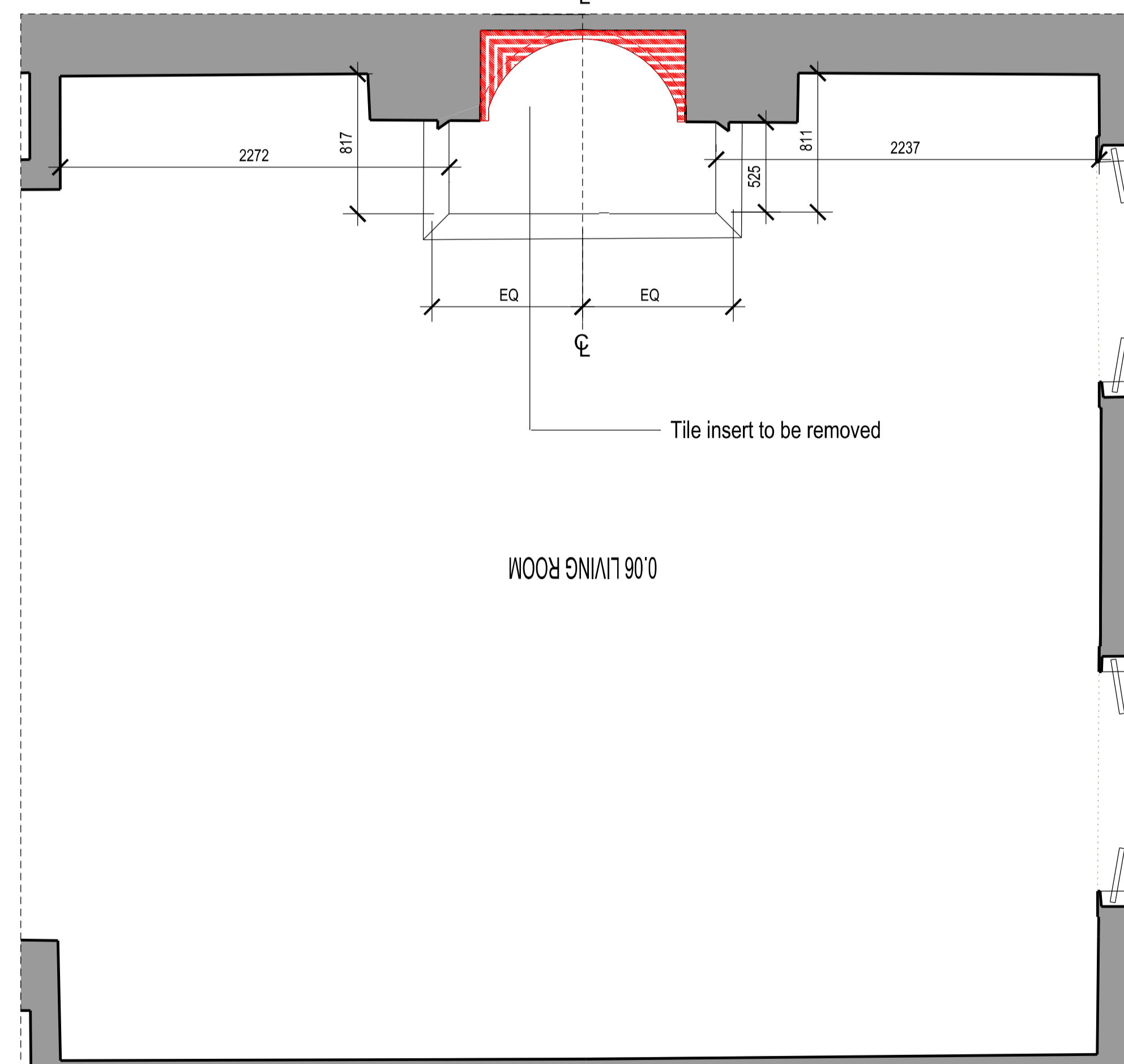

05 KEY PLAN
0.06 LIVING ROOM
scale 1:25



CHIMNEY PIECE IN ONSITE STORAGE TO BE REINSTATED

Please note non original glass piece not to be reinstated.

BUILDING DESIGN PARTNERSHIP LTD SHALL HAVE NO RESPONSIBILITY FOR ANY USE MADE OF THIS DOCUMENT OTHER THAN FOR THAT WHICH IT WAS PREPARED AND ISSUED.

ALL DIMENSIONS SHOULD BE CHECKED ON SITE.

DO NOT SCALE FROM THIS DRAWING.

ANY DRAWING ERRORS OR DIVERGENCES SHOULD BE BROUGHT TO THE ATTENTION OF BUILDING DESIGN PARTNERSHIP LTD AT THE ADDRESS SHOWN.

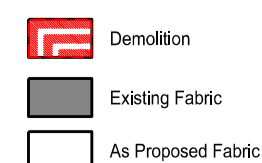

REVISION/DESCRIPTION	DRAWN	CHECKED	DATE	REVISION/DESCRIPTION	DRAWN	CHECKED	DATE

C - FOR DISCHARGE OF CONDITIONS	LBE	FD	03.08.2022
B - FOR DISCHARGE OF CONDITIONS	LC	AC	20.04.2020
A - FOR DISCUSSION WITH LPA	GP	AC	19.07.2019
- DRAFT FOR COMMENTS	GP	AC	26.04.2019

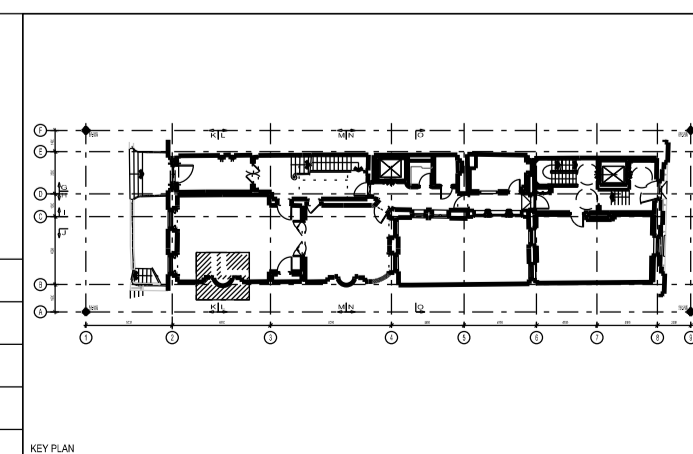

CLIENT LOGO

16 Brewhouse Yard
Clerkenwell
London, EC1V 4LJ
United Kingdom

T +44 (0)20 7812 8000
F +44 (0)20 7812 8399
www.bdp.com

BDP.

PROJECT TITLE
42 BEDFORD SQUARE

PROJECT NUMBER
P2005698

DRAWING TITLE
0.06 LIVING ROOM CHIMNEY PIECE

SCALE @ A1
1:10

DATE
04.2019

DRAWING NO.
(33)AD002_MH

REVISION
C

