

Reproduction of original chimney piece to be reinstated as recorded in image 01, by specialist.

Sienna marble inset

Carrara marble slips required to cover the gap between the register grate and marble front piece. This is to be carefully measured on site and match the hearth stone.

Tile & step insert to be removed.

Metal slips required to cover the gap between the register grate and marble front piece. This is to be carefully measured on site and match the material of the installed grate.

Asthall register grate by Jamb. All dimensions to be checked on site in relation to the reinstated chimney piece, the register grate to be aligned with the back side of front marble pieces.

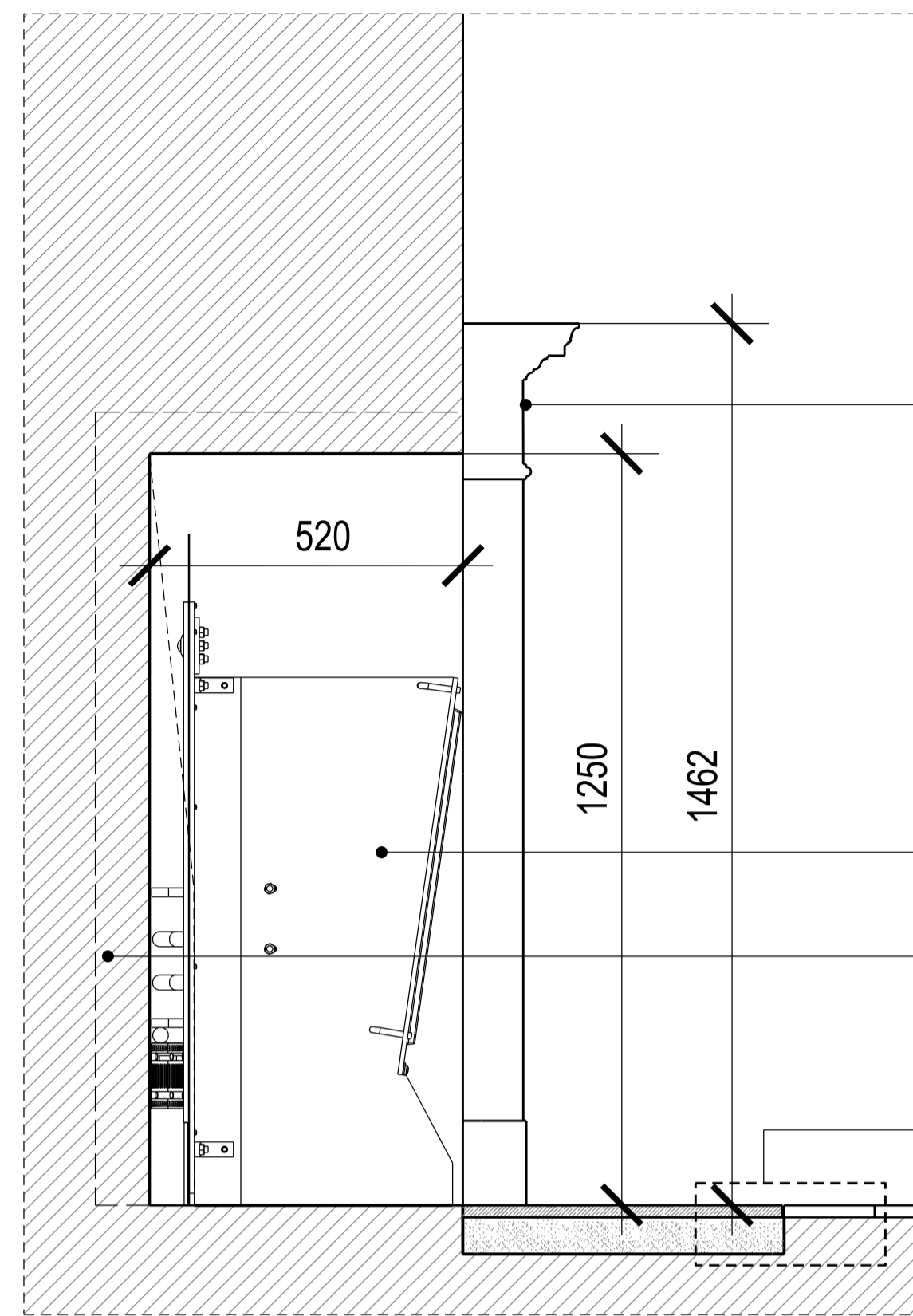

Sienna marble inset

Asthall register grate by Jamb.

Dashed line indicates brick surround

03  
(33)AD001

**Method Statement of Repair**

Clean, repair and carefully reinstate original pieces to their original location. Add new pieces in a like for like basis, when missing or not able to be repaired.

Clean and repair existing firebox and integrate new marble hearth to match the existing from the photos and the chimney piece as closely as possible.

Tiles to be removed, register grate to be inserted in a 18th century style appropriate to age + style of building.  
To be discussed with local planning authority prior to submitting to discharge of conditions.

Redecorate painted elements, using same colour and type of paint, as existing.

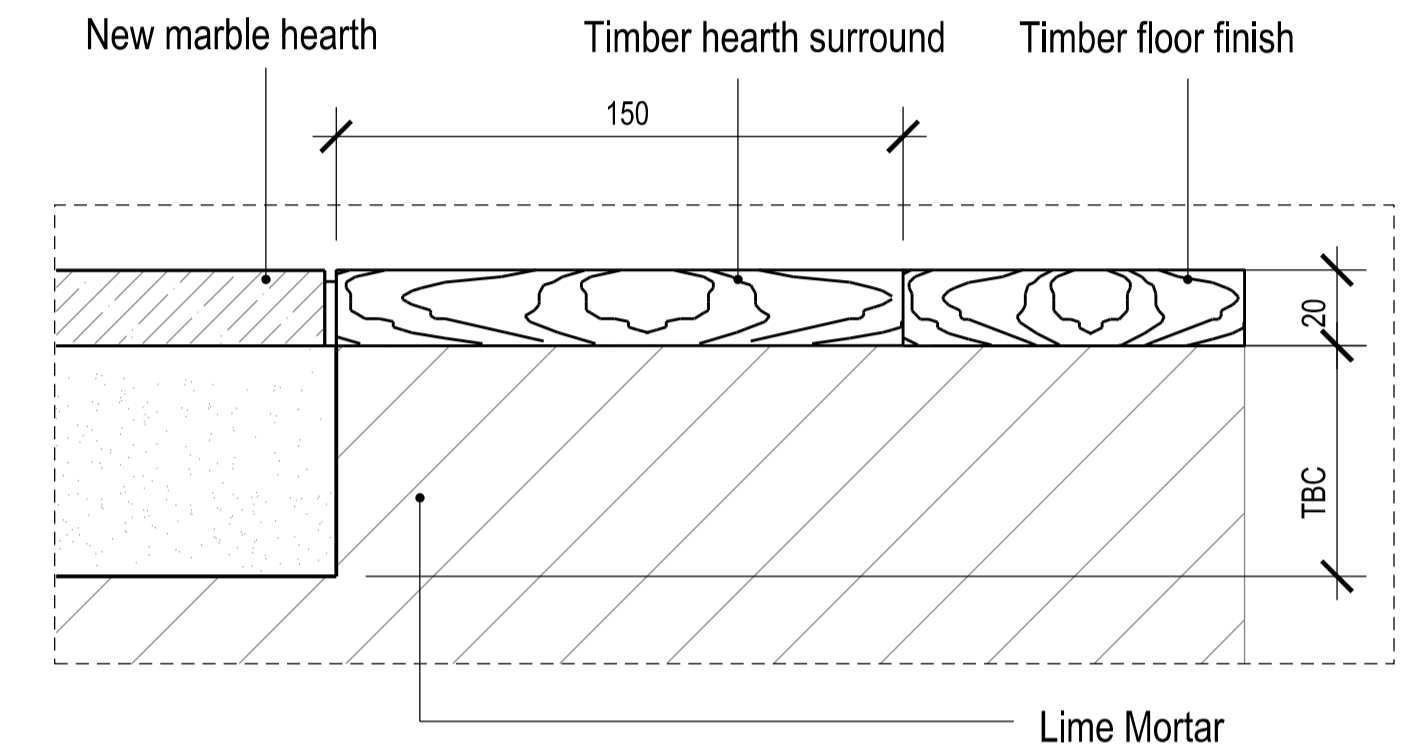

03 DETAIL PROFILE SECTION scale 1:2

01 CHIMNEY PIECE ELEVATION scale 1:10

02 CHIMNEY PIECE SECTION scale 1:10

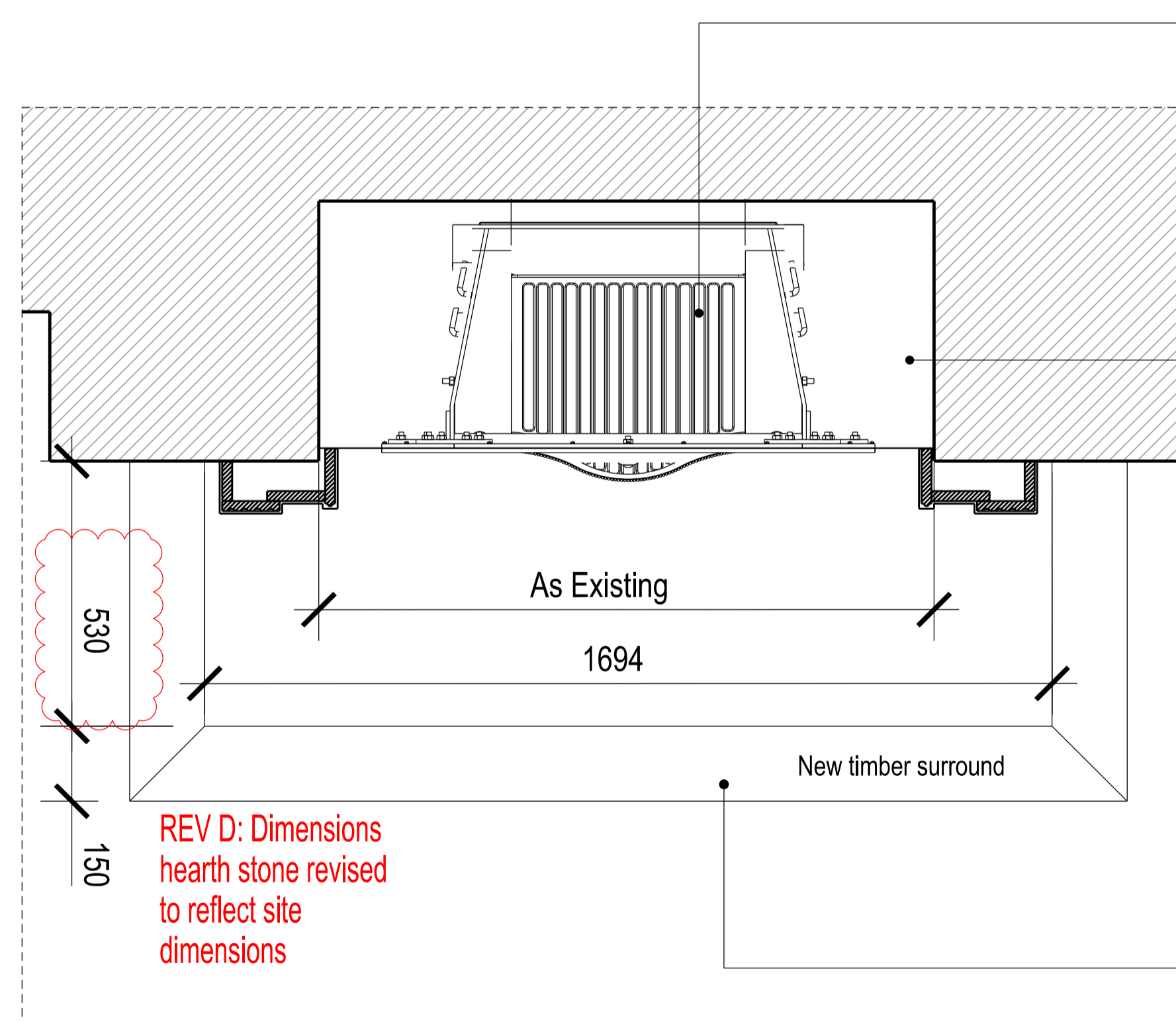

Asthall register grate by Jamb aligned with the back side of the front marble pieces (approx 20mm). Tiles and concrete bases to be carefully removed.

Tile & step insert to be removed.

As Existing

1694

530

150

REV D: Dimensions hearth stone revised to reflect site dimensions

New timber surround

No hearth stone found upon removal of flooring. A new hearth stone in carrara marble to be installed to match the original one found in the reception room with new timber hearth surround.

04 CHIMNEY PIECE AND HEARTH PLAN VIEW scale 1:10

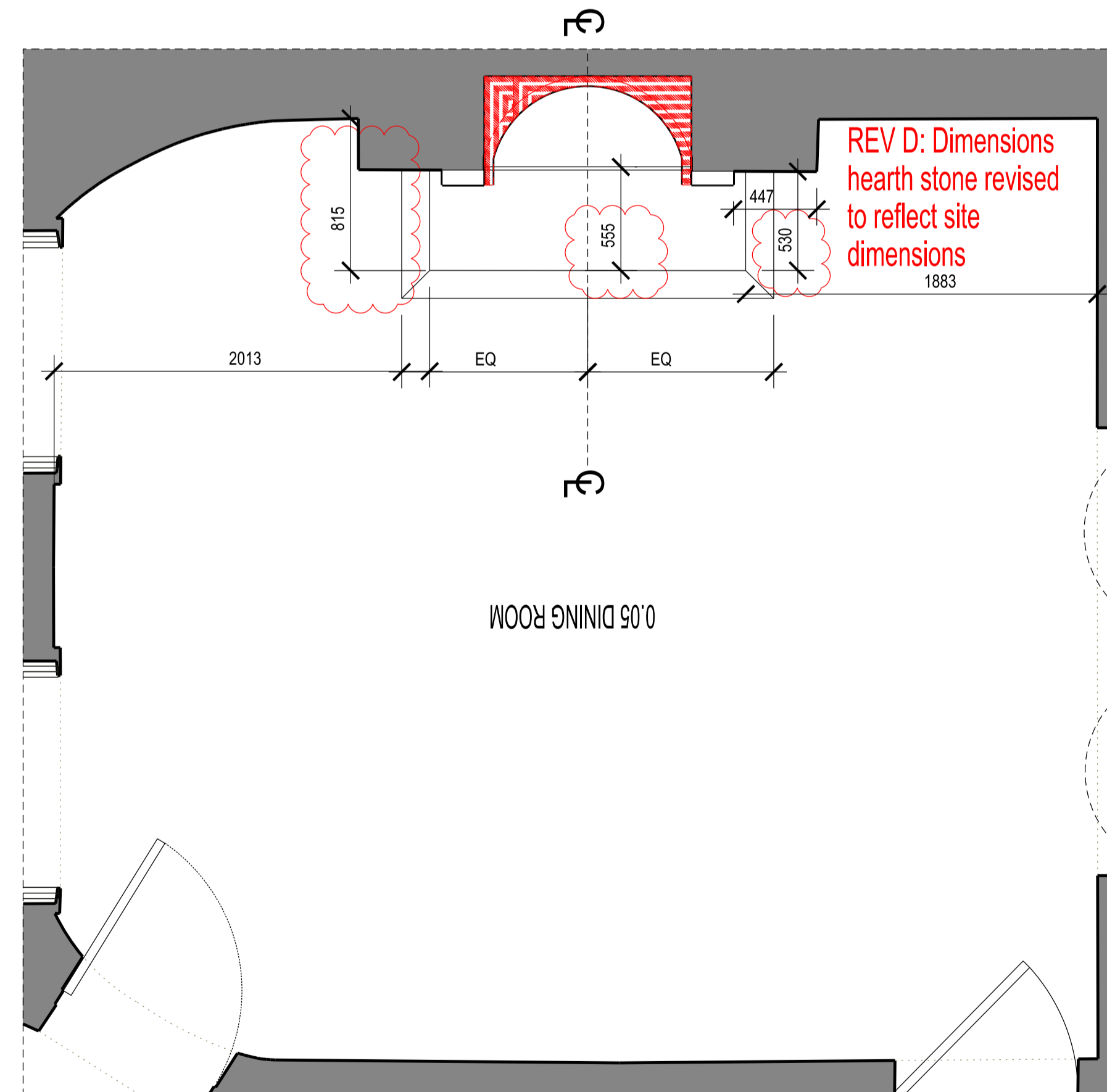

05 KEY PLAN ROOM 0.05 DINING ROOM scale 1:25



CHIMNEY PIECE - HISTORIC IMAGE SHOWING THE ORIGINAL CHIMNEY PIECE  
Original chimney piece to be matched in design and material as closely as possible.



BUILDING DESIGN PARTNERSHIP LTD SHALL HAVE NO RESPONSIBILITY FOR ANY USE MADE OF THIS DOCUMENT OTHER THAN FOR THAT WHICH IT WAS PREPARED AND ISSUED

ALL DIMENSIONS SHOULD BE CHECKED ON SITE.

DO NOT SCALE FROM THIS DRAWING.

ANY DRAWING ERRORS OR DIVERGENCES SHOULD BE BROUGHT TO THE ATTENTION OF BUILDING DESIGN PARTNERSHIP LTD AT THE ADDRESS SHOWN.



REVISION DESCRIPTION

DRAWN

CHECKED

DATE

REVISION DESCRIPTION

DRAWN

CHECKED

DATE

REVISION DESCRIPTION

DRAWN

CHECKED

DATE

REVISION DESCRIPTION

DRAWN

CHECKED

DATE

REVISION DESCRIPTION

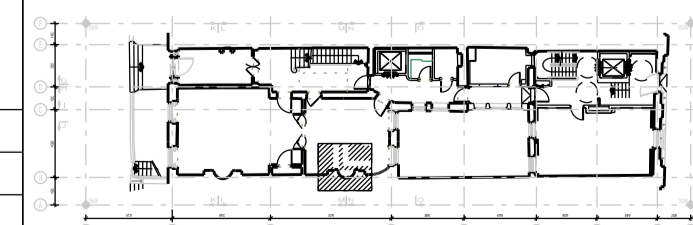

KEY PLAN

CLIENT LOGO

16 Brewhouse Yard  
Clerkenwell  
London, EC1V 4LJ  
United Kingdom

T +44 (0)20 7812 8000  
F +44 (0)20 7812 8399  
www.bdp.com

**BDP.**

PROJECT TITLE  
**42 BEDFORD SQUARE**

PROJECT NUMBER  
P2005698

DRAWING TITLE  
0.05 DINING ROOM CHIMNEY PIECE REPRODUCTION

SCALE @ A1  
varies

DATE  
04.2019

DRAWING NO.  
(33)AD001\_MH

REVISION  
D