

2
01_401

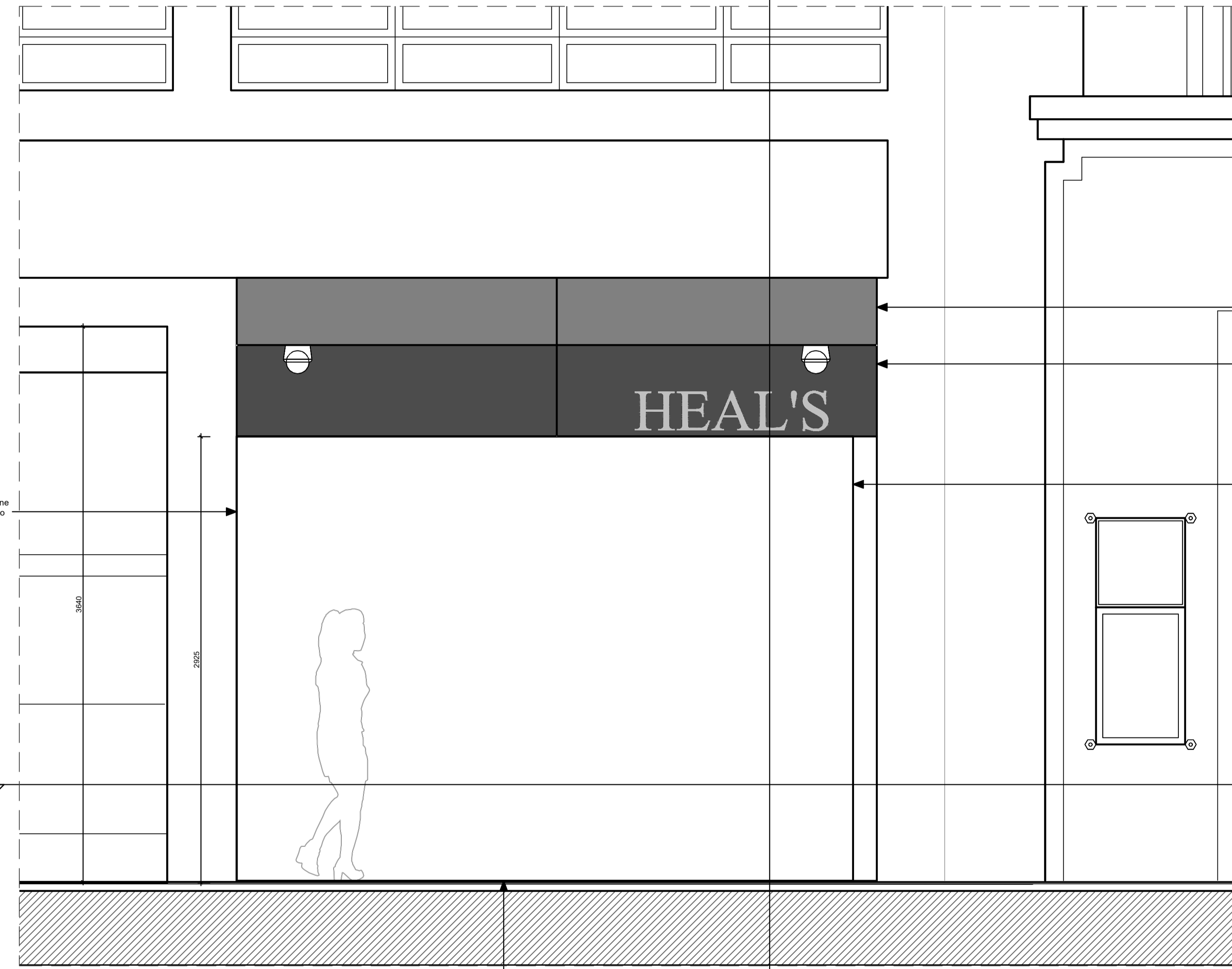

1. Tottenham Court Road Elevation
Scale: 1:20

Existing ceiling area to be surveyed. Structural review to determine if existing ceiling can be left exposed once lightbox is removed.

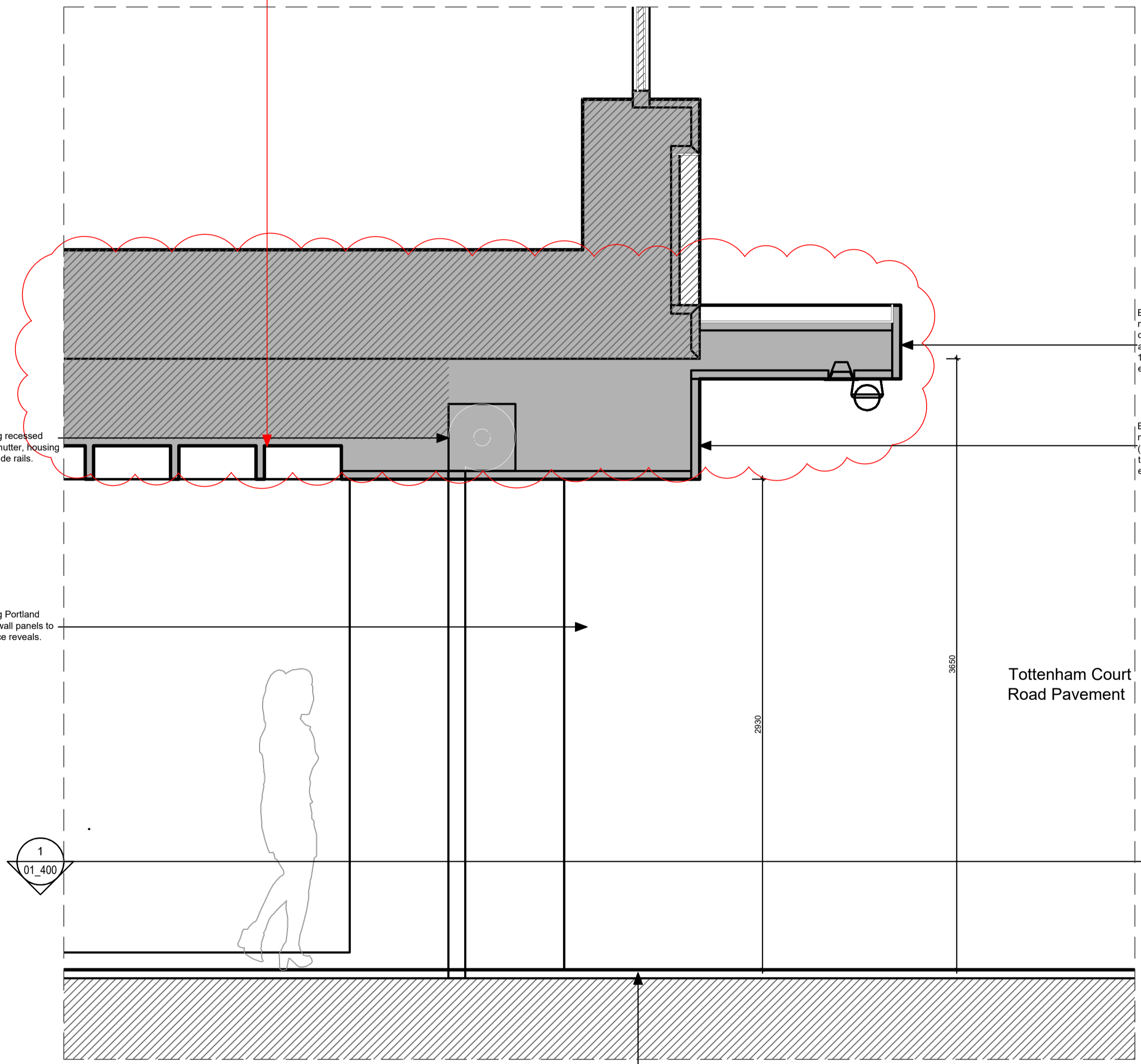

2. Tottenham Court Road Section
Scale: 1:20

Existing marble paving area.

1:60 minimum slope for drainage.
Existing drainage strategy to be retained.

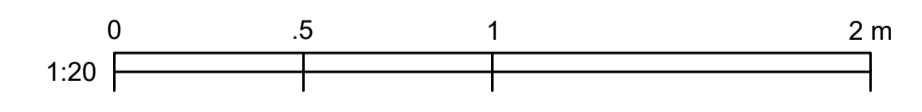

KEY	REV	DATE	DESCRIPTION	NOTES
	01	12/08/2022	PLANNING ISSUE	<p>③ Existing PPC Metal projecting canopy- a later addition to the 1960s extension.</p> <p>④ Existing PPC Metal bulkhead- a later addition to the 1960s extension.</p> <p>⑤ Existing Portland Stone wall panels to entrance reveals.</p> <p>⑥ Existing recessed roller shutter, housing and guide rails.</p> <p>⑦ Existing marble paving area.</p>

CLIENT: GENERAL PROJECTS	NOTE 1. Do not scale from this drawing. 2. All dimensions to be checked on site by the contractor and such dimensions to be their responsibility. 3. Report all drawings errors, omissions, and discrepancies to the architect. 4. This document may be issued in an uncontrolled CAD format to enable others to use it as background information. WRA Ltd Accepts no liability for any such alterations or additions to the background information or arising out of changes to background information which occur prior to alterations or additions being made.
PROJECT MANAGER & QS: QUARTZ PROJECT SERVICES	
M.E.P ENGINEER: WATERMANS	
STRUCTURAL ENGINEER: WEBB YATES	
FIRE ENGINEER: DESIGN FIRE CONSULTANTS	
PLANNING CONSULTANT: TURLEY	
CDM CONSULTANT: BRIAN BULFIN ASSOCIATES	
APPROVED INSPECTOR: SOCOTEC	

LOCATION	THE HEAL'S BUILDING 196 TOTTENHAM COURT LONDON W1T 7LQ			
PROJECT NAME:	The Heals Building - Phase 3A			
DRAWING TITLE:	Existing - Tottenham Court Road Entrance - Detail Elevation & Section			
DRAWN	CHECKED	SCALE @A1	STATUS	
SE	JJ	1:20	PLANNING	
PROJECT NO.	ZONE	TYPE	SHEET NO.	REVISION
5436	-	-	PL_01_401	01

CLIENT: GENERAL PROJECTS	NOTE 1. Do not scale from this drawing. 2. All dimensions to be checked on site by the contractor and such dimensions to be their responsibility. 3. Report all drawings errors, omissions, and discrepancies to the architect. 4. This document may be issued in an uncontrolled CAD format to enable others to use it as background information. WRA Ltd Accepts no liability for any such alterations or additions to the background information or arising out of changes to background information which occur prior to alterations or additions being made.
PROJECT MANAGER & QS: QUARTZ PROJECT SERVICES	
M.E.P ENGINEER: WATERMANS	
STRUCTURAL ENGINEER: WEBB YATES	
FIRE ENGINEER: DESIGN FIRE CONSULTANTS	
PLANNING CONSULTANT: TURLEY	
CDM CONSULTANT: BRIAN BULFIN ASSOCIATES	
APPROVED INSPECTOR: SOCOTEC	

PROJECT NAME:	The Heals Building - Phase 3A			
DRAWING TITLE:	Existing - Tottenham Court Road Entrance - Detail Elevation & Section			
DRAWN	CHECKED	SCALE @A1	STATUS	
SE	JJ	1:20	PLANNING	
PROJECT NO.	ZONE	TYPE	SHEET NO.	REVISION
5436	-	-	PL_01_401	01

NOT FOR CONSTRUCTION