

NORTH
(INDICATIVE)

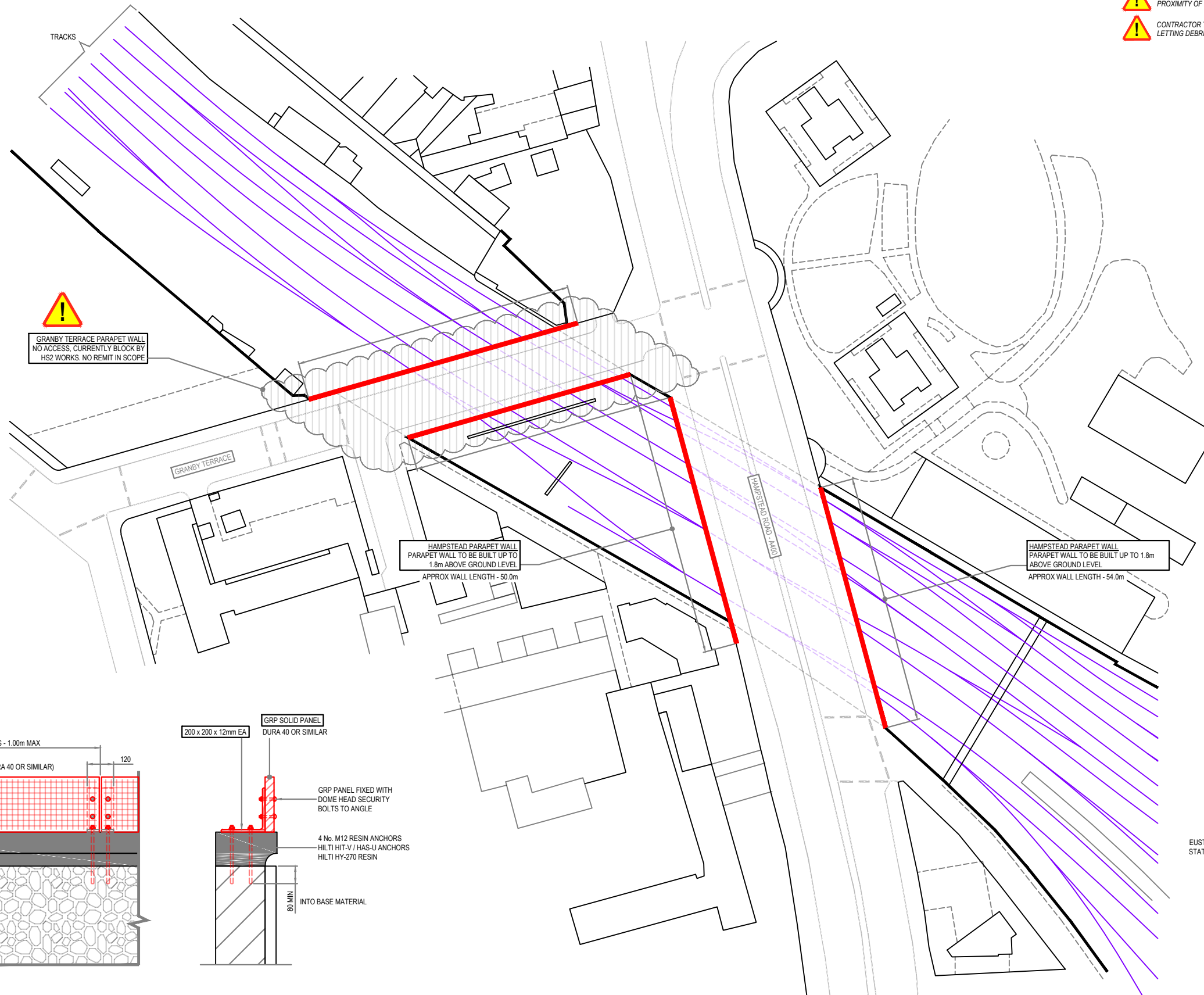

GRANBY TERRACE PARAPET WALL
NO ACCESS, CURRENTLY BLOCK BY
HS2 WORKS. NO REMIT IN SCOPE

HAMPSTEAD PARAPET WALL
PARAPET WALL TO BE BUILT UP TO
1.8m ABOVE GROUND LEVEL
APPROX WALL LENGTH - 50.0m

HAMPSTEAD PARAPET WALL
PARAPET WALL TO BE BUILT UP TO 1.8m
ABOVE GROUND LEVEL
APPROX WALL LENGTH - 54.0m

- WORKS TO BE CARRIED IN CLOSE PROXIMITY OF OLE
- CONTRACTOR TO BE MINDFUL OF LETTING DEBRIS FALL ON RAILWAY

- GENERAL NOTES**
- THIS DRAWING IS FOR F001 PURPOSES ONLY.
 - THIS DRAWING HAS BEEN PRODUCED FROM A POINT CLOUD SURVEY UNDERTAKEN BY NETWORK RAIL IN NOV / DEC 2020.
 - DO NOT SCALE OFF THIS DRAWING. ALL DIMENSIONS TO BE CHECKED AND CONFIRMED BY THE CONTRACTOR PRIOR TO STARTING OF ANY WORK. ANY ERRORS OR DISCREPANCIES ARE TO BE BROUGHT TO THE ATTENTION OF THE NETWORK RAIL ENGINEER.
 - ANY DISCREPANCIES IN THE INFORMATION GIVEN ARE TO BE BROUGHT TO THE ATTENTION OF THE ENGINEER AS SOON AS POSSIBLE.
 - THIS DRAWING IS TO BE READ IN CONJUNCTION WITH ALL OTHER CONTRACT DRAWINGS AND RELEVANT SPECIFICATIONS / DOCUMENTATION.
 - THE CONTRACTOR IS RESPONSIBLE FOR THE STABILITY OF THE STRUCTURES / EMBANKMENT AT ALL TIMES DURING THE WORKS.



B01	05.08.21	FORM 003 (1) ISSUE	NR	DK	TP
A01	28.01.21	FORM 001 (1) ISSUE	NR	DK	TP
REV	DATE	DESCRIPTION OF REVISIONS	DRAWN	CHKD	APPRD

SAFETY HEALTH AND ENVIRONMENTAL INFORMATION

THE HAZARDS AND RISKS ASSOCIATED WITH THE WORKS SHOWN ON THIS DRAWING AND DESCRIBED IN THE SCHEDULE OF WORKS ARE CONSIDERED TO BE WITHIN THE REASONABLE, NORMAL AND ACCEPTABLE LIMITS FOR GENERAL BUILDING AND MAINTENANCE WORKS. PLEASE REFER TO DESIGNER RISK ASSESSMENT DOCUMENT REF:

STATUS: FORM F002/F003 ACCEPTANCE



Basingstoke Campus
Gresley Road
Basingstoke RG21 4ES

PROJECT: 163514

PROJECT ALPHA - PHASE 2 ANTI-TRESPASS MEASURES

EUSTON STATION - SOUTHERN SITES PROPOSED LAYOUT

DESIGNED	NWR	SIGNED	NWR	DATE	AUG 21
DRAWN	N Reinhardt	SIGNED	<i>N Reinhardt</i>	DATE	AUG 21
CHECKED	D Kennedy	SIGNED	<i>D Kennedy</i>	DATE	AUG 21
APPROVED	T Phillips	SIGNED	<i>T Phillips</i>	DATE	AUG 21

SCALE(S) AT SHEET SIZE 841 x 594
AS SHOWN AT A1

DRAWING NUMBER: 171110-NRW-LEC1-EUS-DRG-ECV-000102
REVISION: B01

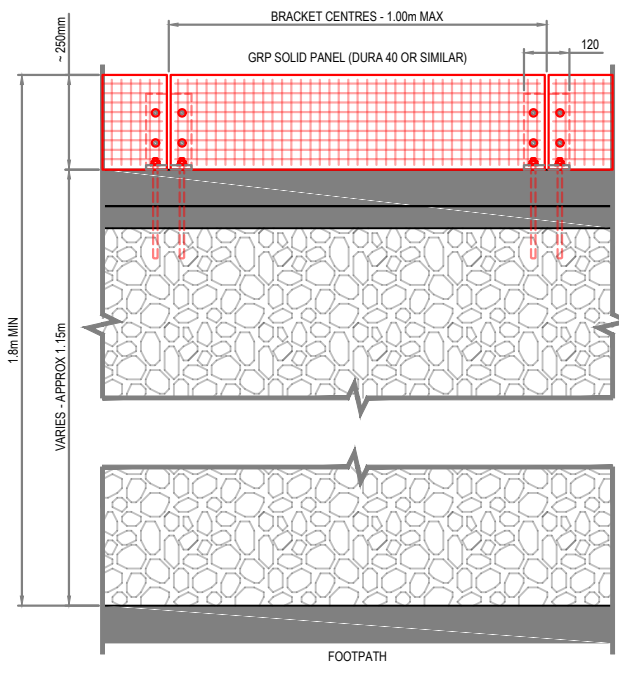

TYPICAL PARAPET ELEVATION
SCALE 1:10

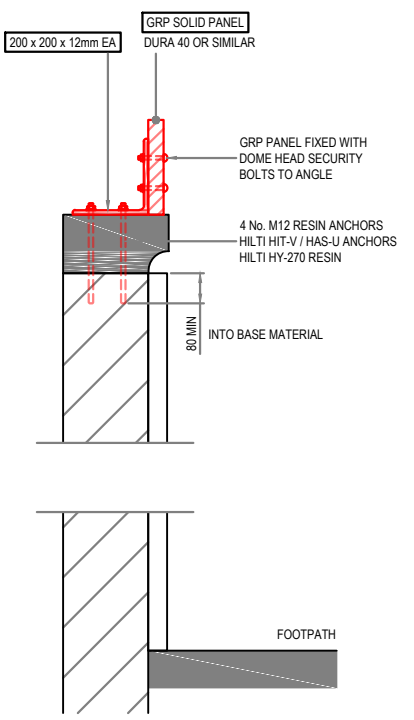

TYPICAL PARAPET SECTION
SCALE 1:10

SITE PLAN
SCALE 1:500

KEY
OVERALL HEIGHT OF PARAPET TO BE INCREASED TO 1.8m ABOVE GROUND LEVEL BY INSTALLING NEW PRE-FABRICATED GRP BRACKETS & GRP SOLID INFILL PANELS TO TOP OF WALL.

- PROPOSED WORKS NOTE**
- IF DURING THE WORKS THE CONTRACTOR IS CONCERNED ABOUT THE STABILITY OF THE STRUCTURES / EMBANKMENT THEY SHOULD CEASE ACTIVITIES AND CONTACT THE DESIGNER.
 - ALL MATERIALS USED IN THE WORKS SHALL BE TO EUROPEAN STANDARDS OR OTHER APPLICABLE SPECIFICATIONS.
 - ALL WORK TO BE CARRIED OUT TO EUROPEAN CODES OF PRACTICE AND IN ACCORDANCE WITH GOOD WORKMANSHIP PRACTICE.
 - ALL PROPRIETARY SYSTEMS TO BE IN ACCORDANCE WITH CURRENT APPROVED CODES OF PRACTICE.
 - PROPRIETARY SYSTEMS TO BE INSTALLED, FIXED, USED / REMOVED IN ACCORDANCE WITH MANUFACTURERS DETAILS.