

Ridge Line  
AOD+ 12.03m

Second Floor Level  
AOD+ 09.35m

First Floor Level  
AOD+ 06.64m

Ground Floor Level  
AOD+ 03.87m

AOD Line  
AOD+ 00.00m

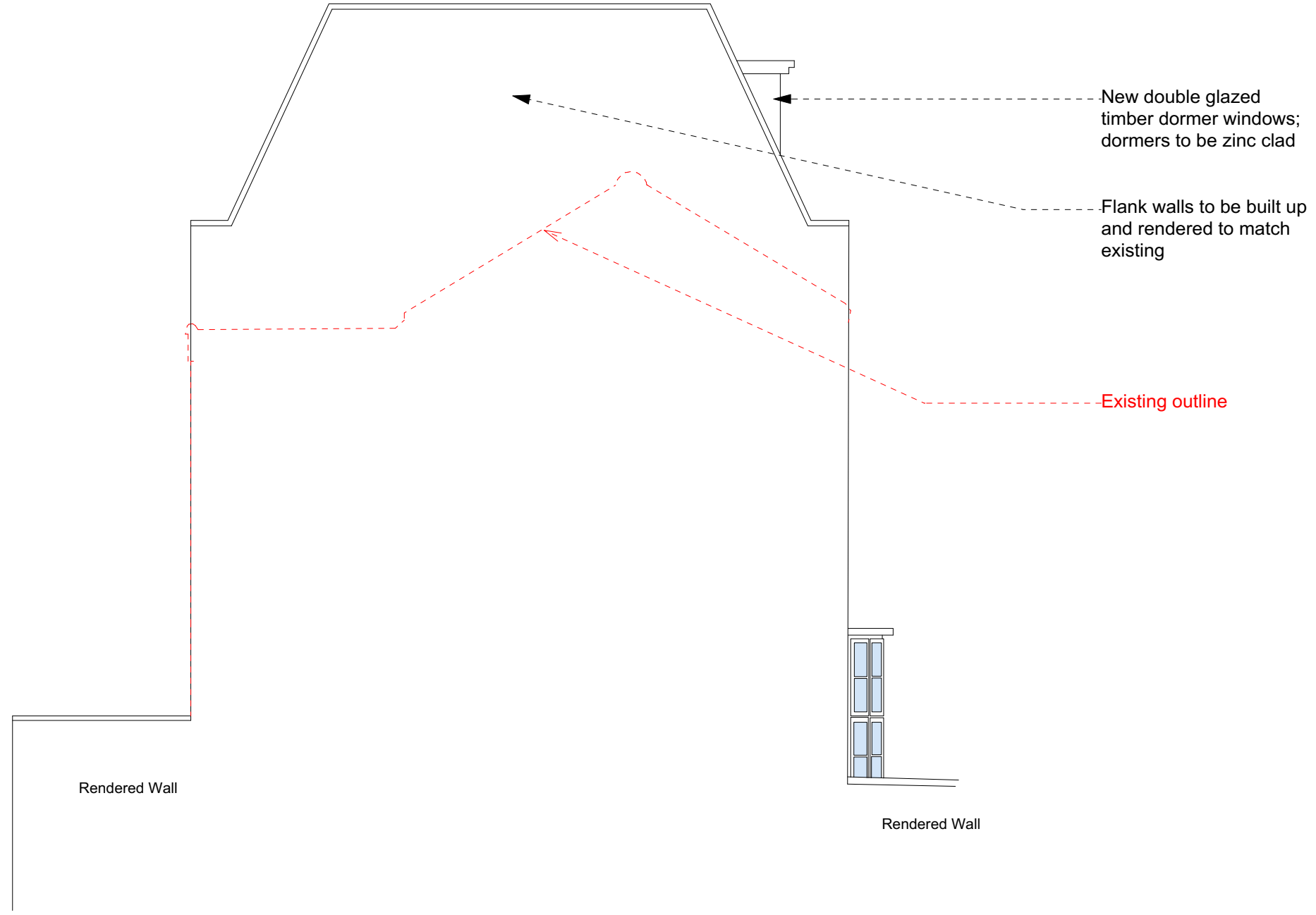

New double glazed  
timber dormer windows;  
dormers to be zinc clad

Flank walls to be built up  
and rendered to match  
existing

Existing outline



Rendered Wall

Rendered Wall



PROPOSED\_South-East\_Elevation

### South East Elevation

-  Proposed structure
-  Existing construction
-  Proposed construction

**General Notes**  
 Do not scale from this drawing  
 All dimensions to be verified on site  
 To be read in conjunction with all relevant documents  
 In the event of discrepancy notify the Architect immediately  
 This document is copyright of Hugh Cullum Architects Ltd

**Issue Status**

SK	Sketch	E	Existing Condition
D	Design	P	Permissions
T	Tender	C	Contract

(\_) : Issued for Planning (15.07.22 /TS/HC)

**HUGH CULLUM ARCHITECTS LTD**  
 Bloomsbury Design  
 61b Judd Street  
 London WC1H 9QT  
 t 020 7383 7647  
 f 020 7387 7645  
 mail@hughcullum.com

**4 Lutton Terrace**  
 Proposed  
 South-East Elevation  
 1:50@A3 Jul 2022  
 Drawn: TS Checked: HC  
 LT004-P211(\_)