

Ridge Line
AOD+ 12.03m
▽7

Second Floor Level
AOD+ 09.35m
▽7

First Floor Level
AOD+ 06.64m
▽7

Ground Floor Level
AOD+ 03.87m
▽7

AOD Line
AOD+ 00.00m
▽7

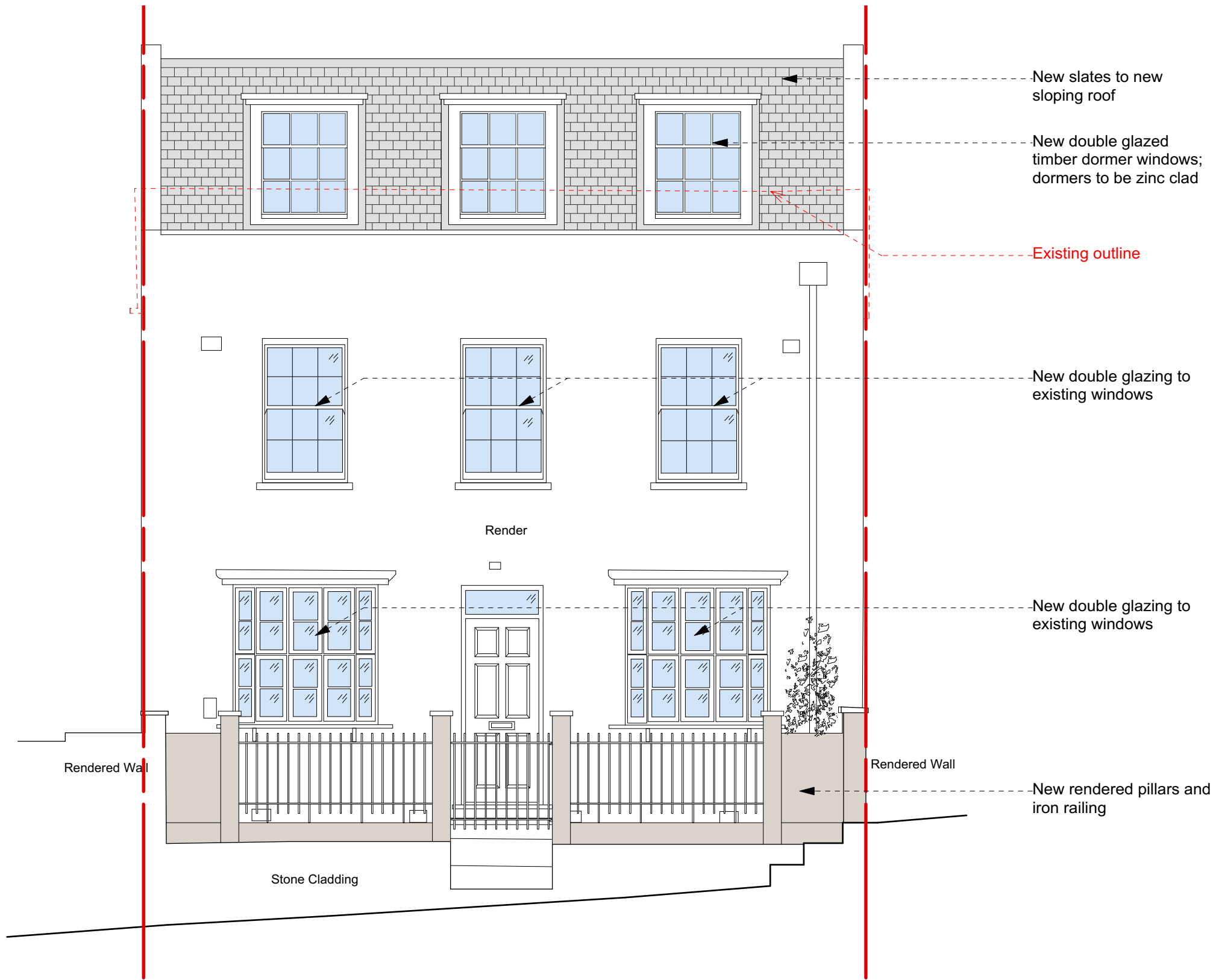

New slates to new sloping roof

New double glazed timber dormer windows; dormers to be zinc clad

Existing outline

New double glazing to existing windows

New double glazing to existing windows

New rendered pillars and iron railing



PROPOSED_Nort-East_Elevation

North East Elevation

- Site boundary
- Proposed structure
- Existing construction
- Proposed construction

General Notes
Do not scale from this drawing
All dimensions to be verified on site
To be read in conjunction with all relevant documents
In the event of discrepancy notify the Architect immediately
This document is copyright of Hugh Cullum Architects Ltd

Issue Status

SK	Sketch	E	Existing Condition
D	Design	P	Permissions
T	Tender	C	Contract

(_): Issued for Planning (15.07.22 /TS/HC)

HUGH CULLUM ARCHITECTS LTD
Bloomsbury Design
61b Judd Street
London WC1H 9QT
t 020 7383 7647
f 020 7387 7645
mail@hughcullum.com

4 Lutton Terrace
Proposed
North-East Elevation
1:50@A3 Jul 2022
Drawn: TS Checked: HC
LT004-P210(_)