

Ridge Line  
AOD+ 12.03m  
▽7

Second Floor Level  
AOD+ 09.35m  
▽7

First Floor Level  
AOD+ 06.64m  
▽7

Ground Floor Level  
AOD+ 03.87m  
▽7

AOD Line  
AOD+ 00.00m  
▽7



PROPOSED\_Section\_E-E

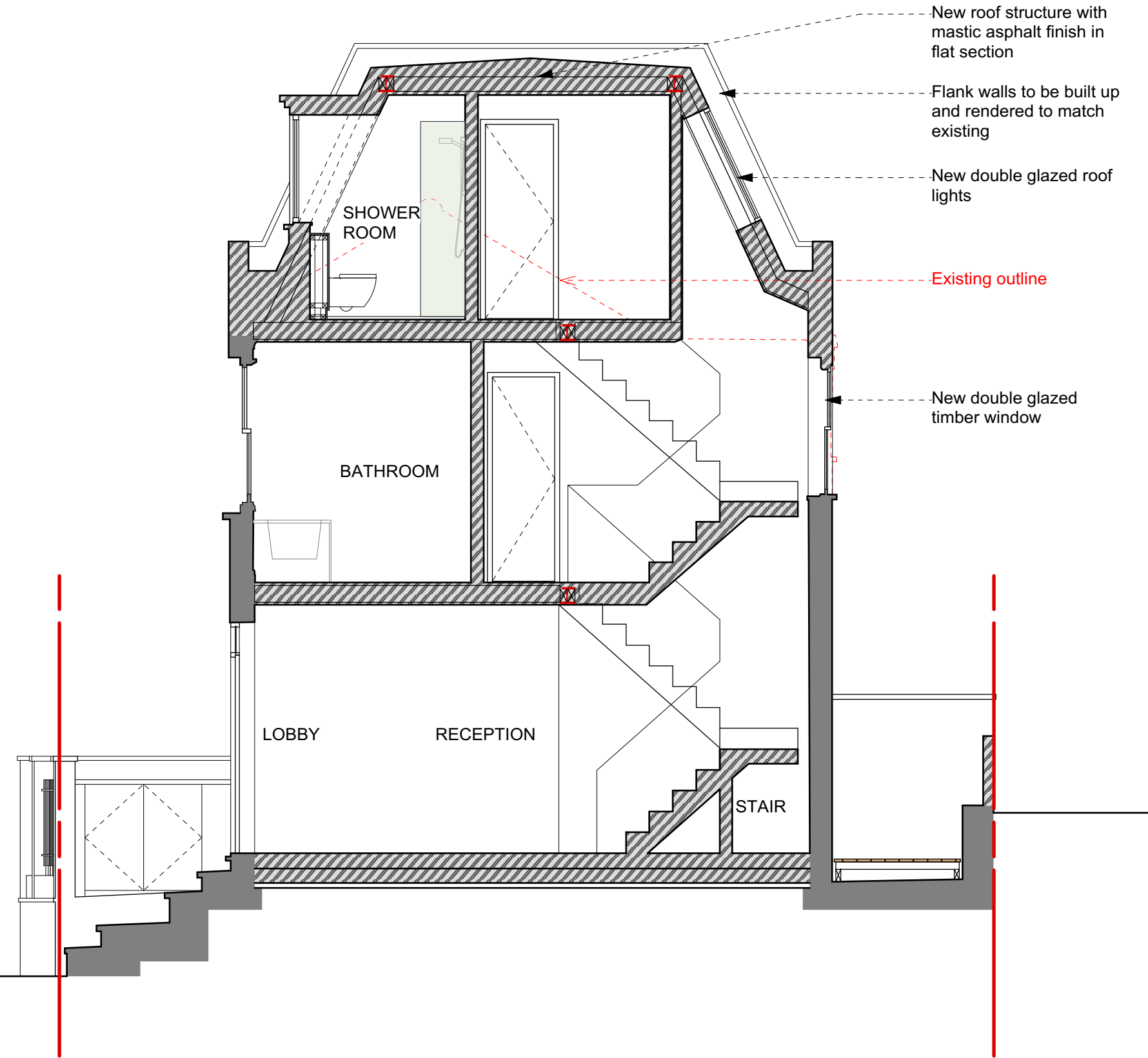

- Site boundary
- Proposed structure
- Existing construction
- Proposed construction

**General Notes**  
Do not scale from this drawing  
All dimensions to be verified on site  
To be read in conjunction with all relevant documents  
In the event of discrepancy notify the Architect immediately  
This document is copyright of Hugh Cullum Architects Ltd

Issue Status			
SK	Sketch	E	Existing Condition
D	Design	P	Permissions
T	Tender	C	Contract

( ): Issued for Planning (15.07.22 /TS/HC)

**HUGH CULLUM**  
ARCHITECTS LTD  
Bloomsbury Design  
61b Judd Street  
London WC1H 9QT  
t 020 7383 7647  
f 020 7387 7645  
mail@hughcullum.com

**4 Lutton Terrace**  
  
Proposed  
Section E-E  
1:50@A3 Jul 2022  
Drawn: TS Checked: HC  
**LT004-P204 ( )**