

Ridge Line
AOD+ 12.03m

Second Floor Level
AOD+ 09.35m

First Floor Level
AOD+ 06.64m

Ground Floor Level
AOD+ 03.87m

AOD Line
AOD+ 00.00m

8600

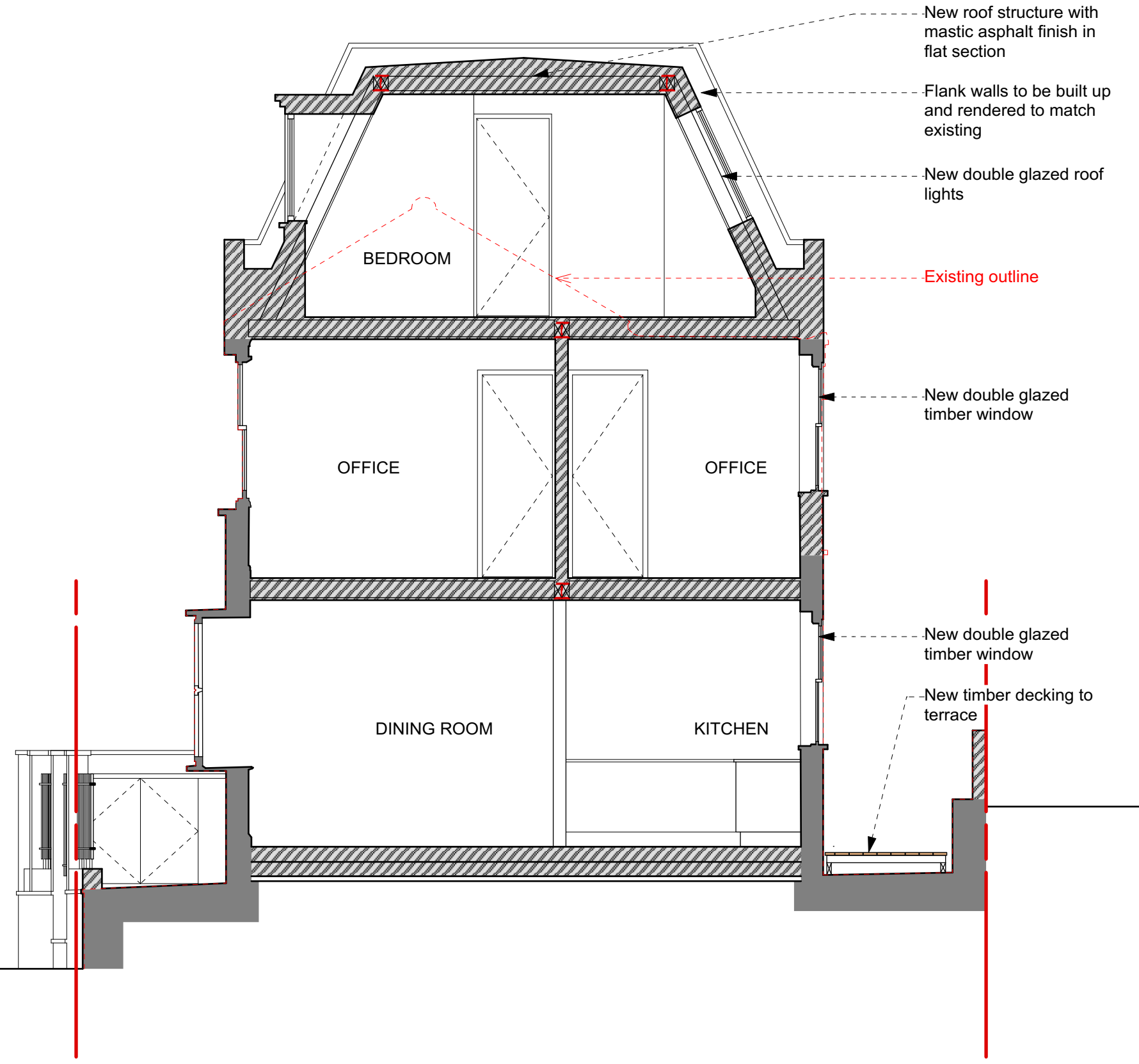

New roof structure with mastic asphalt finish in flat section

Flank walls to be built up and rendered to match existing

New double glazed roof lights

Existing outline

New double glazed timber window

New double glazed timber window

New timber decking to terrace

Site boundary

Proposed structure

Existing construction

Proposed construction

General Notes
Do not scale from this drawing
All dimensions to be verified on site
To be read in conjunction with all relevant documents
In the event of discrepancy notify the Architect immediately
This document is copyright of Hugh Cullum Architects Ltd

Issue Status

SK	Sketch	E	Existing Condition
D	Design	P	Permissions
T	Tender	C	Contract

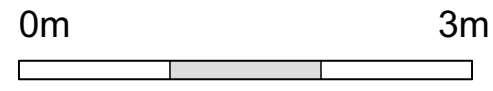

PROPOSED_Section_D-D

Section DD

(_) : Issued for Planning (15.07.22 /TS/HC)

HUGH CULLUM ARCHITECTS LTD
Bloomsbury Design
61b Judd Street
London WC1H 9QT
t 020 7383 7647
f 020 7387 7645
mail@hughcullum.com

4 Lutton Terrace
Proposed
Section D-D
1:50@A3 Jul 2022
Drawn: TS Checked: HC
LT004-P203(_)