

Disclaimer and Notes
 Do not scale this drawing. All dimensions should be checked on site. Any discrepancy found between this drawing, site and any other document should be referred immediately to Fresson and Tee. All drawings should be read in conjunction with all other contract documents and specifications and all other consultants drawings.
 Copying or reproduction of this drawing without the written permission of Fresson and Tee is not permitted. Copyright is Reserved.
 The PDF hard copy accompanying the CAD data is legal transmission of information. The electronic copies are issued only for convenience of use and need not be original. No liability for the accuracy or for any consequence resulting from the use, additions or alteration of information is accepted by Fresson and Tee.
 Title plan at 1:250 and North point is up

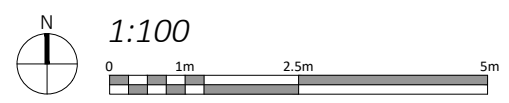
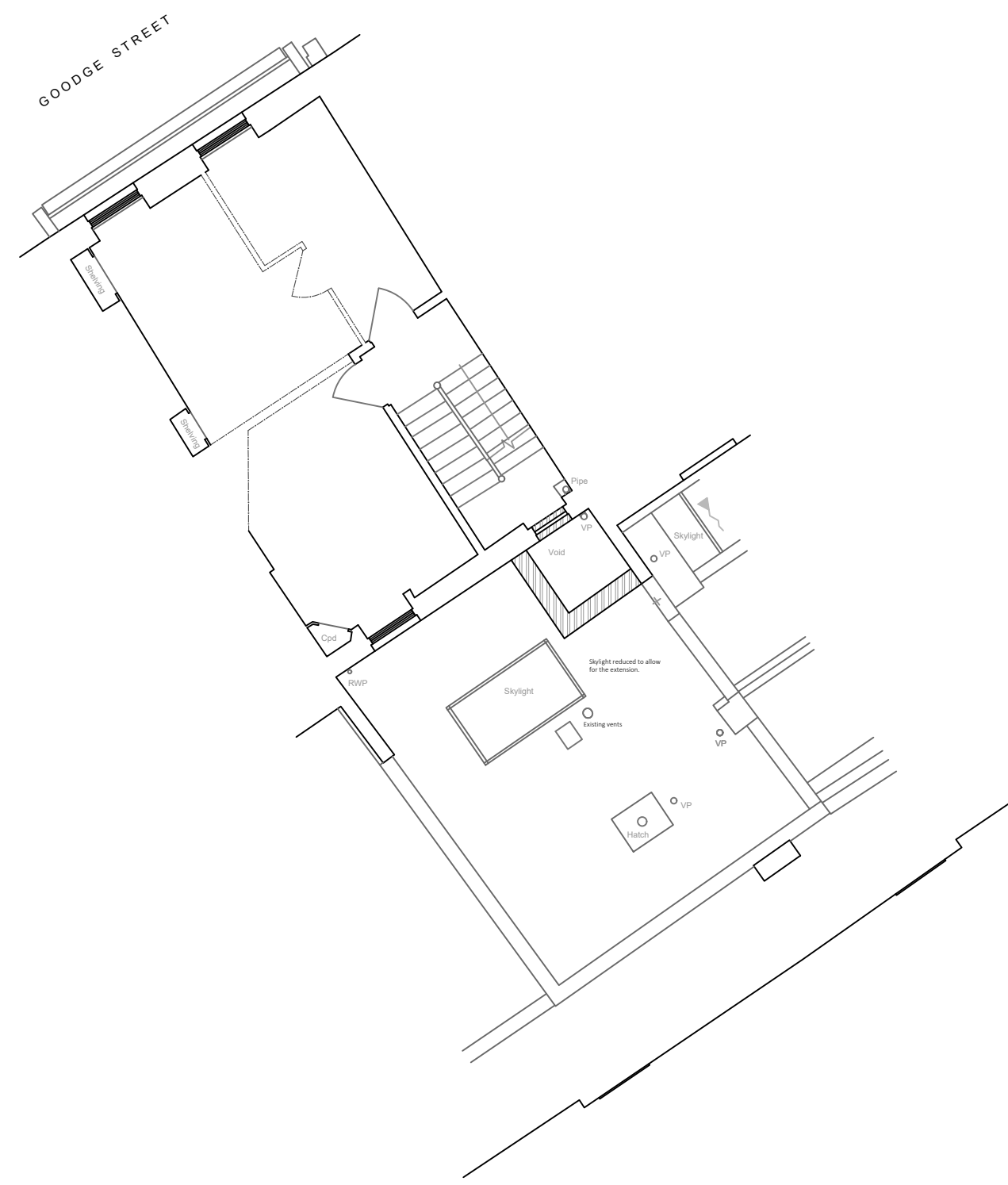

Rev Iss.	Description	Date
P2	CM Planning Issue	25.02.2022
P1	CM Draft Issue	18.02.2022

DRAWING TITLE
**First Floor Level
 As Proposed**

PROJECT NAME
 Rear Extension

ADDRESS
 27 Goodge Street
 London
 W1T 2LD
 CLIENT
 Shaftesbury CL Ltd

DRAWN BY
 CM
 CHECKED BY
 --

JOB NO.
 25397
Queen's House / 55-56 Lincoln's Inn Fields / LONDON WC6A 3JL
 020 7391 7200 / www.fandt.com

SCALE
 1:100@A3
 DATE
 Feb 2022
 DRAWING NO.
 A-202-P2



Disclaimer and Notes
 Do not scale this drawing. All dimensions should be checked on site. Any discrepancy found between this drawing, site and any other document should be referred immediately to Fresson and Tee. All drawings should be read in conjunction with all other contract documents and specifications and all other consultants drawings.
 Copying or reproduction of this drawing without the written permission of Fresson and Tee is not permitted. Copyright is Reserved.
 The PDF hard copy accompanying the CAD data is legal transmission of information. The electronic copies are issued only for convenience of use and need of original file. No liability for the accuracy or for any consequence resulting from the use, additions or alteration of information is accepted by Fresson and Tee.
 Title plan at 1:250 and North point is up



Second Floor

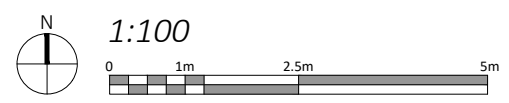
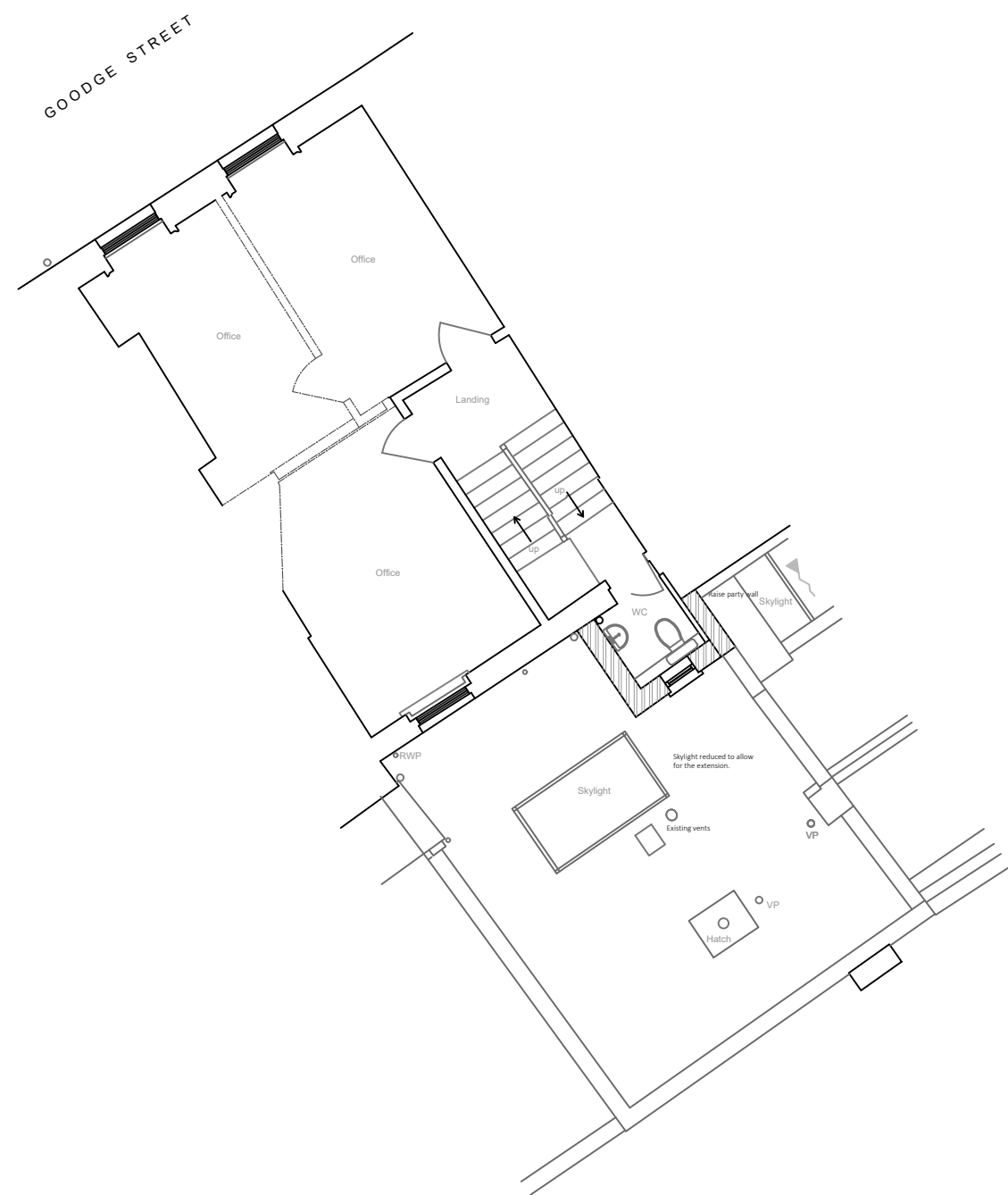

Rev Iss.	Description	Date
P2 CM	Window added	01.03.2022
P2 CM	Planning Issue	25.02.2022
P1 CM	Draft Issue	18.02.2022

DRAWING TITLE
**Second Floor Level
 As Proposed**

PROJECT NAME
 Rear Extension

ADDRESS
 27 Goodge Street
 London
 W1T 2LD
 CLIENT
 Shaftesbury CL Ltd

DRAWN BY
 CM
 CHECKED BY
 --

JOB NO.
 25397
Queens House / 55-56 Lincoln's Inn Fields / LONDON WC6A 3JL
 020 7391 7200 / www.fandt.com

SCALE
 1:100@A3
 DATE
 Feb 2022
 DRAWING NO.
 A-203-P3



Disclaimer and Notes
 Do not scale this drawing. All dimensions should be checked on site. Any discrepancy found between this drawing, site and any other document should be referred immediately to Fresson and Tee. All drawings should be read in conjunction with all other contract documents and specifications and all other consultants drawings.
 Copying or reproduction of this drawing without the written permission of Fresson and Tee is not permitted. Copyright is Reserved.
 The PDF hard copy accompanying the CAD data is legal transmission of information. The electronic copies are issued only for convenience of use and record of original file. No liability for the accuracy or for any consequence resulting from the use, additions or alteration of information is accepted by Fresson and Tee.
 Title plan at 1:250 and North point is up

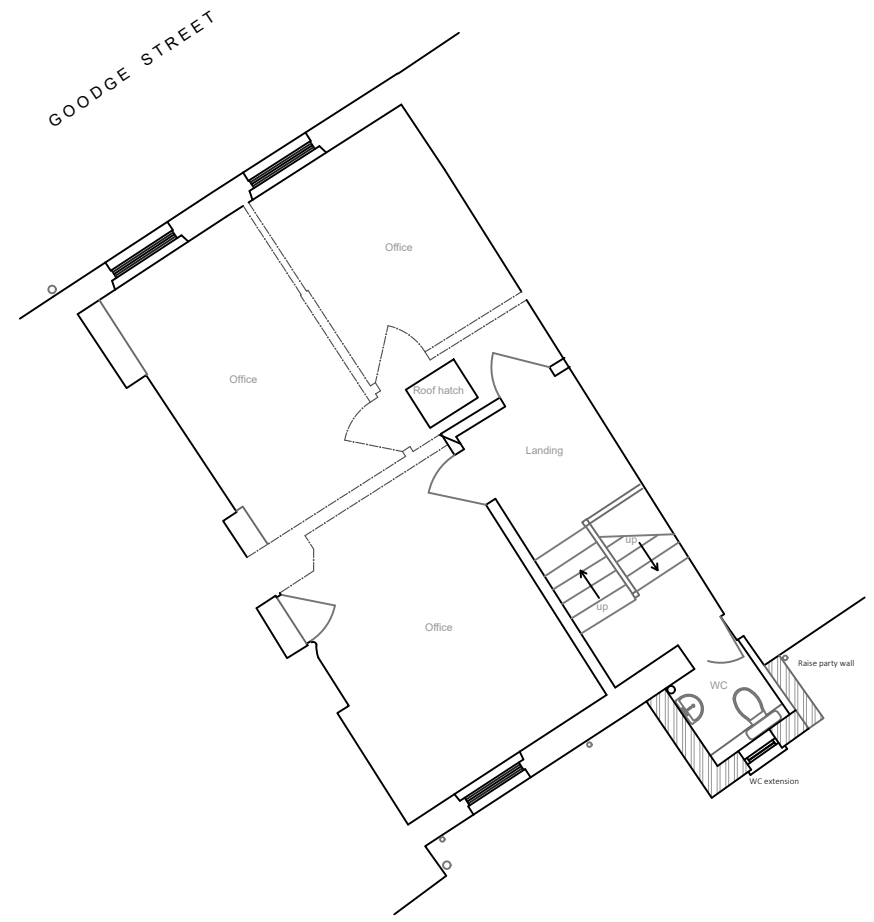

Third Floor

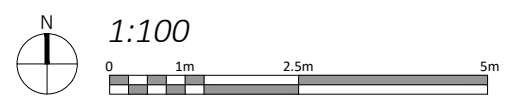

Rev	Iss.	Description	Date
P2	CM	Window added	01.03.2022
P2	CM	Planning Issue	25.02.2022
P1	CM	Draft Issue	18.02.2022

DRAWING TITLE
**Third Floor Level
 As Proposed**

PROJECT NAME
 Rear Extension

ADDRESS
 27 Goodge Street
 London
 W1T 2LD
 CLIENT
 Shaftesbury CL Ltd

DRAWN BY
 CM
 CHECKED BY

JOB NO.
 25397
Queens House / 55-56 Lincoln's Inn Fields / LONDON WC2A 3JF / 020 7391 7200 / www.fandt.com

SCALE
 1:100@A3
 DATE
 Feb 2022
 DRAWING NO.
 A-204-P3



Disclaimer and Notes
Do not scale this drawing. All dimensions should be checked on site. Any discrepancy found between the drawing, site and any other document should be referred immediately to Fresson and Tee. All drawings should be read in conjunction with all other contract documents and specifications and all other consultants drawings.

Copying or reproduction of this drawing without the written permission of Fresson and Tee is not permitted. Copyright is Reserved.

The PDF hard copy accompanying the CAD data is legal transmission of information. The electronic copies are issued only for convenience of use and record of original file. No liability for the accuracy or for any consequence resulting from the use, additions or alteration of information is accepted by Fresson and Tee.

Title plan at 1:1250 and North point is up



Rear Elevation

25.000m AOD

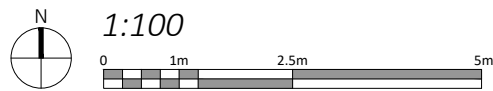

Rev	Iss.	Description	Date
P4	CM	Windows amended	17.08.2022
P3	CM	Windows added	01.03.2022
P2	CM	Planning Issue	25.02.2022
P1	CM	Draft Issue	18.02.2022

DRAWING TITLE

Rear Elevation
As Proposed

PROJECT NAME

Rear Extension

ADDRESS

27 Goodge Street
London
W1T 2LD

CLIENT

Shaftesbury CL Ltd

DRAWN BY

CM

CHECKED BY

--

JOB NO.

25397

Queen's House / 55-56 Lincoln's Inn Fields / LONDON WC2A 3JZ

020 7391 7200 / www.fandt.com

SCALE

1:100@A3

DATE

Nov 2020

DRAWING NO.

A-401-P4



Disclaimer and Notes
 Do not scale this drawing. All dimensions should be checked on site. Any discrepancy found between the drawing, site and any other document should be referred immediately to Fresson and Tee. All drawings should be read in conjunction with all other contract documents and specifications and all other consultants drawings.
 Copying or reproduction of this drawing without the written permission of Fresson and Tee is not permitted. Copyright is Reserved.
 The PDF hard copy accompanying the CAD data is legal transmission of information. The electronic copies are issued only for convenience of use and record of original file. No liability for the accuracy or for any consequence resulting from the use, additions or alteration of information is accepted by Fresson and Tee.
 Title plan at 1:1250 and North point is up

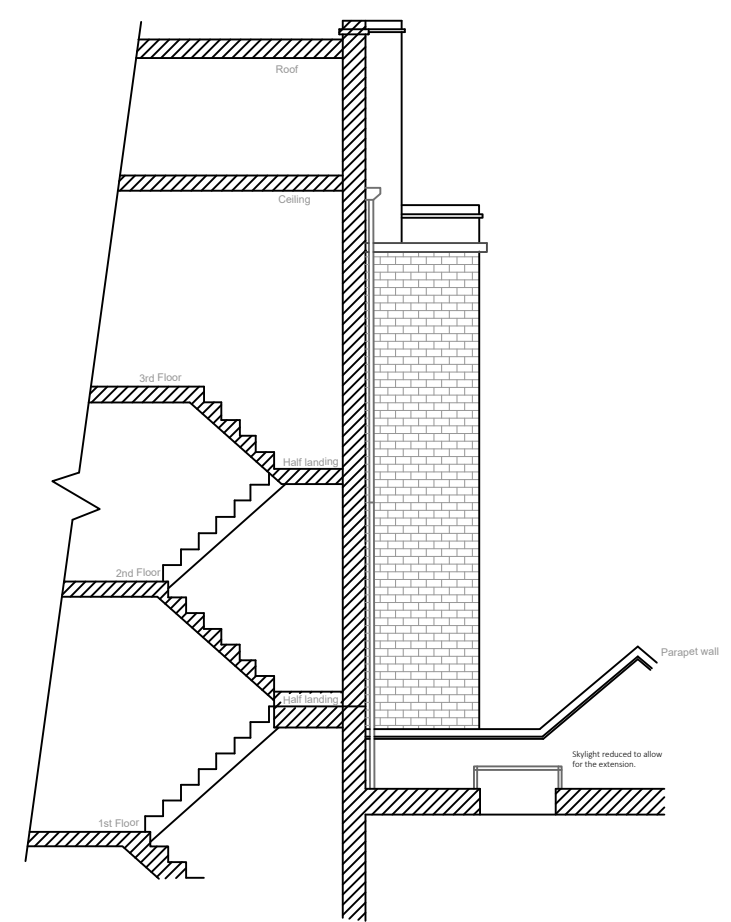

South-West Side Elevation (A-A)

25.000m AOD

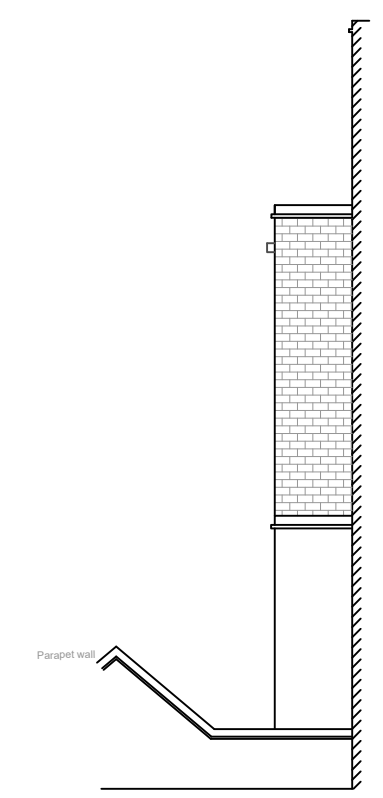

North-East Side Elevation

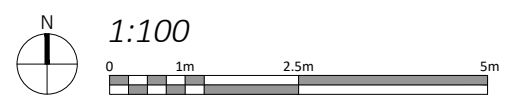

Rev Iss.	Description	Date
P2	CM	Planning Issue 25.02.2022
P1	CM	Draft Issue 18.02.2022

DRAWING TITLE
**Side Elevations
 As Proposed**

PROJECT NAME
 Rear Extension

ADDRESS
 27 Goodge Street
 London
 W1T 2LD
 CLIENT
 Shaftesbury CL Ltd

DRAWN BY
 CM

CHECKED BY
 --

JOB NO.
 25397

SCALE
 1:100@A3

DATE
 Nov 2020

DRAWING NO.
 A-402-P2

