

© COPYRIGHT
 The copyright in this drawing is vested in oculis architects and no licence or assignment of any kind has been, or is, granted to any third party whether by provision of copies or originals of the drawings or otherwise unless otherwise agreed in writing.

FOR ELECTRONIC DATA ISSUE
 Electronic data / drawings are issued as "read only" and should not be interrogated for measurement. All dimensions and levels should be read, only from those values stated in text, on the drawing.

AREA MEASUREMENT
 The areas are approximate and can only be verified by a detailed dimensional survey of the completed building. Any decisions to be made on the basis of these provisions, whether as to project viability, pre-letting, lease agreements or the like, should include due allowance for the increases and decreases inherent in the design, development and building processes. Figures relate to the built areas of the building at the current stage of the design and using the Gross External Area (GEA) / Gross Internal Area (GIA) / Net Internal Area (NIA) method of measurement from the Code of Measuring Practice, 6th Edition (RCS Code of Practice). All areas are subject to Town Planning and Conservation Area Consent, and detailed Rights to Light analysis.



NOTES:

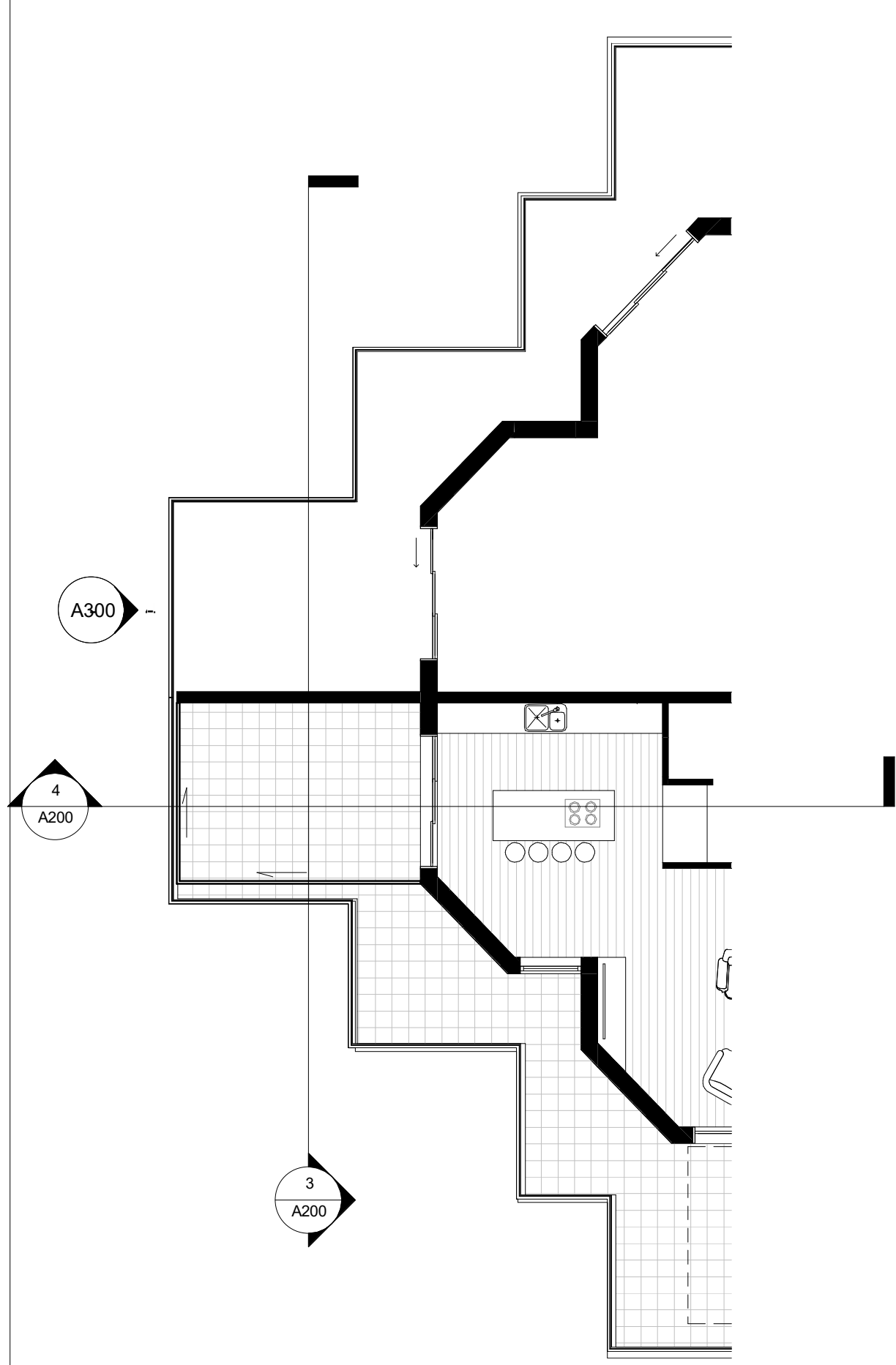
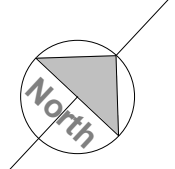

1 APPROVED SEVENTH FLOOR
 1 : 100

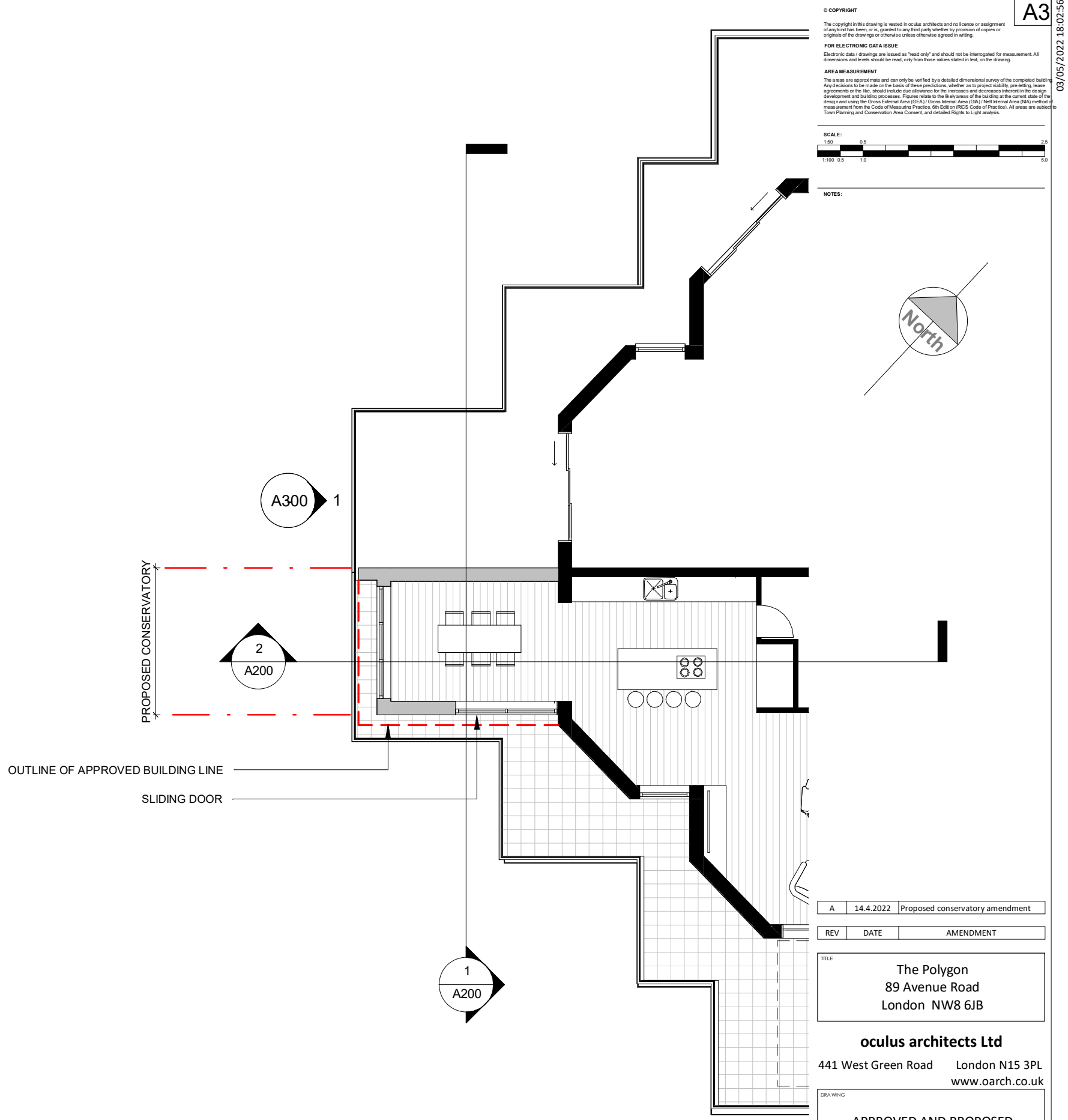

3 PROPOSED SEVENTH FLOOR
 1 : 100

A	14.4.2022	Proposed conservatory amendment
REV	DATE	AMENDMENT

TITLE
The Polygon
 89 Avenue Road
 London NW8 6JB

oculus architects Ltd
 441 West Green Road London N15 3PL
 www.oarch.co.uk

DRAWING
APPROVED AND PROPOSED SEVENTH FLOOR

SCALE	1 : 100@ A3	DRAWN	MP
DATE	30.05.2021	CHECKED BY	RL
JOB	XXX	DWC	A100
STAGE	INFORMATION		

© COPYRIGHT
 The copyright in this drawing is vested in oculis architects and no licence or assignment of any kind has been, or is, granted to any third party whether by provision of copies or originals of the drawings or otherwise unless otherwise agreed in writing.
FOR ELECTRONIC DATA ISSUE
 Electronic data / drawings are issued as "read only" and should not be interrogated for measurement. All dimensions and levels should be read, only from those values stated in text, on the drawing.
AREA MEASUREMENT
 The areas are approximate and can only be verified by a detailed dimensional survey of the completed building. Any decisions to be made on the basis of these provisions, whether as to project viability, pre-letting, lease agreements or the like, should include due allowance for the increases and decreases inherent in the design development and building processes. Figures relate to the Net Internal Area (NIA) at the current stage of the design and using the Gross External Area (GEA) / Gross Internal Area (GIA) / Net Internal Area (NIA) method of measurement from the Code of Measuring Practice, 6th Edition (RCS Code of Practice). All areas are subject to Town Planning and Conservation Area Consent, and detailed Rights to Light analysis.



NOTES:

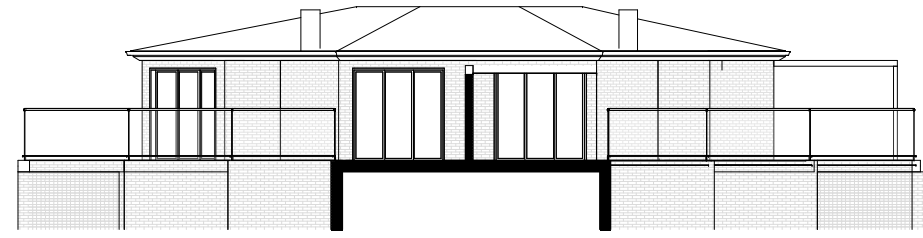

3 APPROVED SECTION A - A
 1 : 200

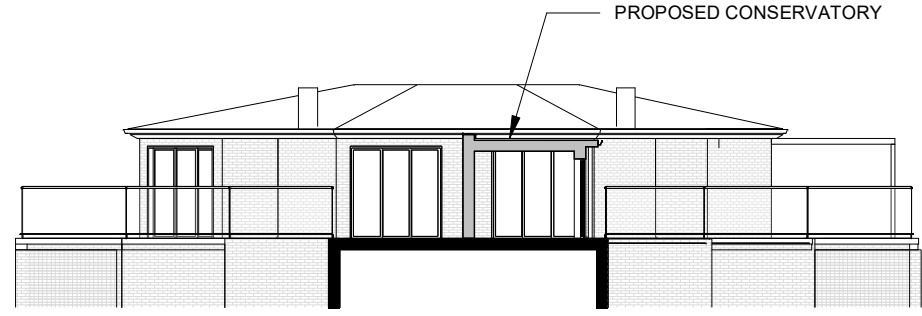

1 PROPOSED SECTION A - A
 1 : 200

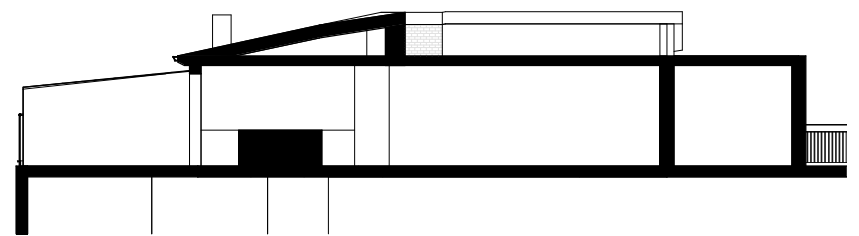

4 APPROVED SECTION B - B
 1 : 200

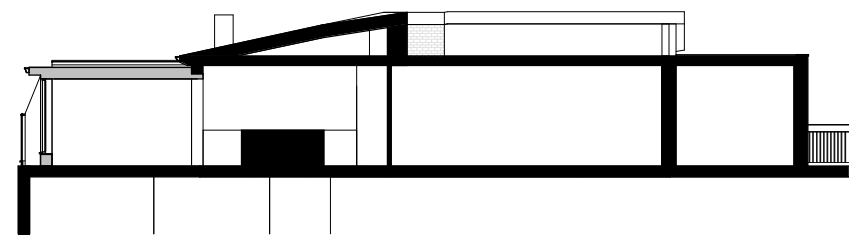

2 PROPOSED SECTION B - B
 1 : 200

A	14.4.2022	Proposed conservatory amendment
REV	DATE	AMENDMENT

TITLE
 The Polygon
 89 Avenue Road
 London NW8 6JB

oculus architects Ltd
 441 West Green Road London N15 3PL
 www.oarch.co.uk

DRAWING
APPROVED AND PROPOSED SECTIONS

SCALE	1 : 200@ A3	DRAWN	MP
DATE	30.05.2021	CHECKED BY	RL
JOB	xxx	DWG	A200
STAGE	REV. A		
INFORMATION			

© COPYRIGHT
 The copyright in this drawing is vested in oculis architects and no licence or assignment of any kind has been, or is, granted to any third party whether by provision of copies or originals of the drawings or otherwise unless otherwise agreed in writing.
FOR ELECTRONIC DATA ISSUE
 Electronic data / drawings are issued as "read only" and should not be interrogated for measurement. All dimensions and levels should be read, only from those values stated in text, on the drawing.
AREA MEASUREMENT
 The areas are approximate and can only be verified by a detailed dimensional survey of the completed building. Any decisions to be made on the basis of these provisions, whether as to project viability, pre-letting, lease agreements or the like, should include due allowance for the increases and decreases inherent in the design and building processes. Figures relate to the built area of the building at the current stage of the design and using the Gross External Area (GEA) / Gross Internal Area (GIA) / Net Internal Area (NIA) method of measurement from the Code of Measuring Practice, 6th Edition (RCS Code of Practice). All areas are subject to Town Planning and Conservation Area Consent, and detailed Rights to Light analysis.



NOTES:



4 APPROVED ELEVATION S - W/ FRONT
 1 : 200



1 PROPOSED ELEVATION S - W/ FRONT
 1 : 200

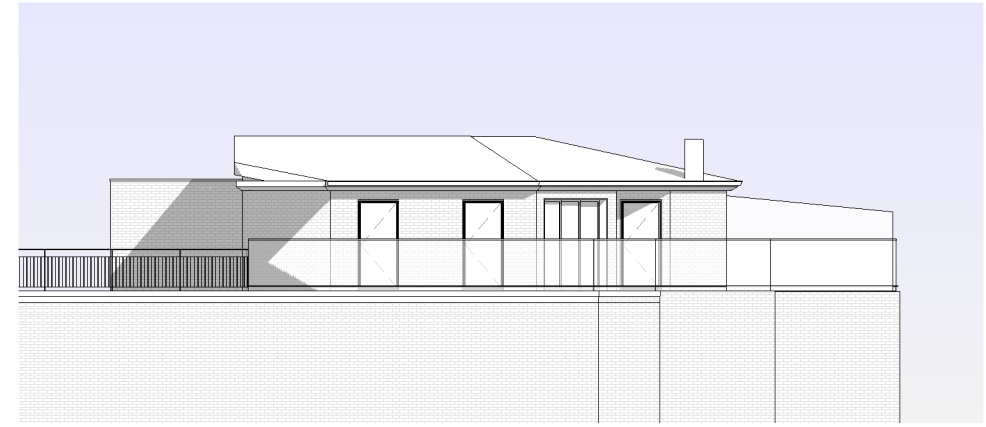

5 APPROVED ELEVATION N - W
 1 : 200

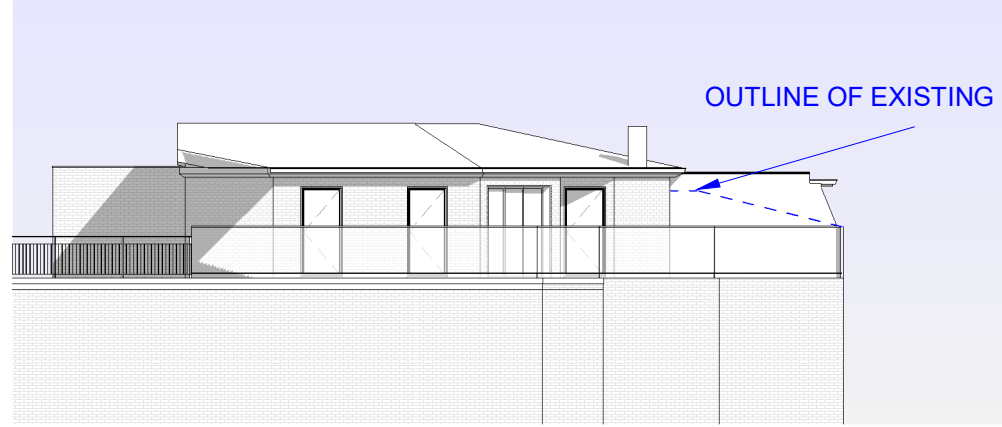

3 PROPOSED ELEVATION N - W
 1 : 200

A	14.4.2022	Proposed conservatory amendment
REV	DATE	AMENDMENT

TITLE
The Polygon
 89 Avenue Road
 London NW8 6JB

oculus architects Ltd
 441 West Green Road London N15 3PL
 www.oarch.co.uk

DRAWING			
APPROVED AND PROPOSED ELEVATIONS			
SCALE	1 : 200@ A3	DRAWN	MP
DATE	30.05.2021	CHECKED BY	RL
JOB	xxx	DWC	A300
STAGE	INFORMATION		
		REV.	A

© COPYRIGHT
 The copyright in this drawing is vested in oculis architects and no licence or assignment of any kind has been, or is, granted to any third party whether by provision of copies or originals of the drawings or otherwise unless otherwise agreed in writing.

FOR ELECTRONIC DATA ISSUE
 Electronic data / drawings are issued as "read only" and should not be interrogated for measurement. All dimensions and levels should be read, only from those values stated in text, on the drawing.

AREA MEASUREMENT
 The areas are approximate and can only be verified by a detailed dimensional survey of the completed building. Any decisions to be made on the basis of these provisions, whether as to project viability, pre-letting, lease agreements or the like, should include due allowance for the increases and decreases inherent in the design development and building processes. Figures relate to the built areas of the building at the current stage of the design and using the Gross External Area (GEA) / Gross Internal Area (GIA) / Net Internal Area (NIA) method of measurement from the Code of Measuring Practice, 6th Edition (RCS Code of Practice). All areas are subject to Town Planning and Conservation Area Consent, and detailed Rights to Light analysis.



NOTES:

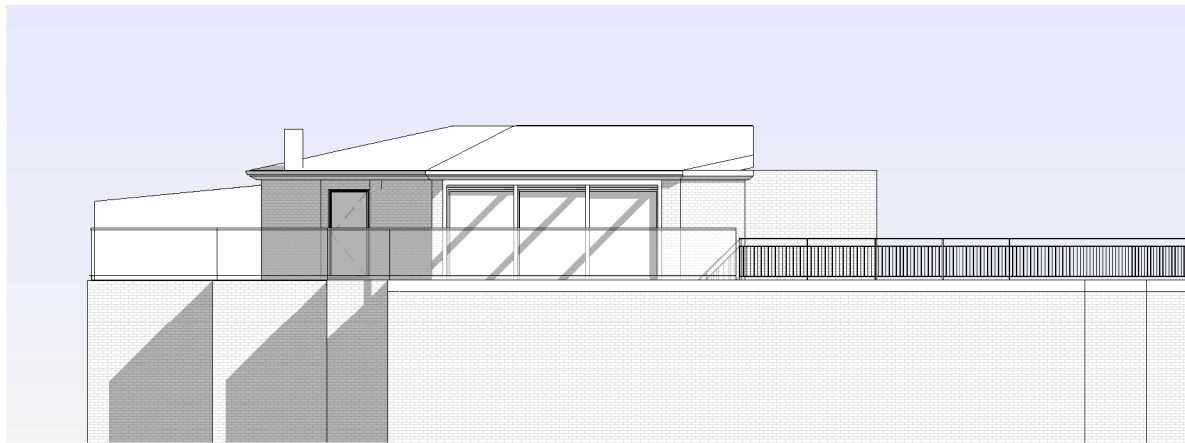

3 **APPROVED ELEVATION S - E**
 1 : 200



4 **PROPOSED ELEVATION S - E**
 1 : 200

A	14.4.2022	Proposed conservatory amendment
---	-----------	---------------------------------

REV	DATE	AMENDMENT
-----	------	-----------

TITLE
The Polygon
 89 Avenue Road
 London NW8 6JB

oculus architects Ltd
 441 West Green Road London N15 3PL
 www.oarch.co.uk

DRAWING
APPROVED AND PROPOSED ELEVATIONS

SCALE	1 : 200@ A3	DRAWN	MP
DATE	30.05.2021	CHECKED BY	RL
JOB	xxx	DWC	A301
STAGE	INFORMATION		
		REV.	A