

BASEMENT PLAN

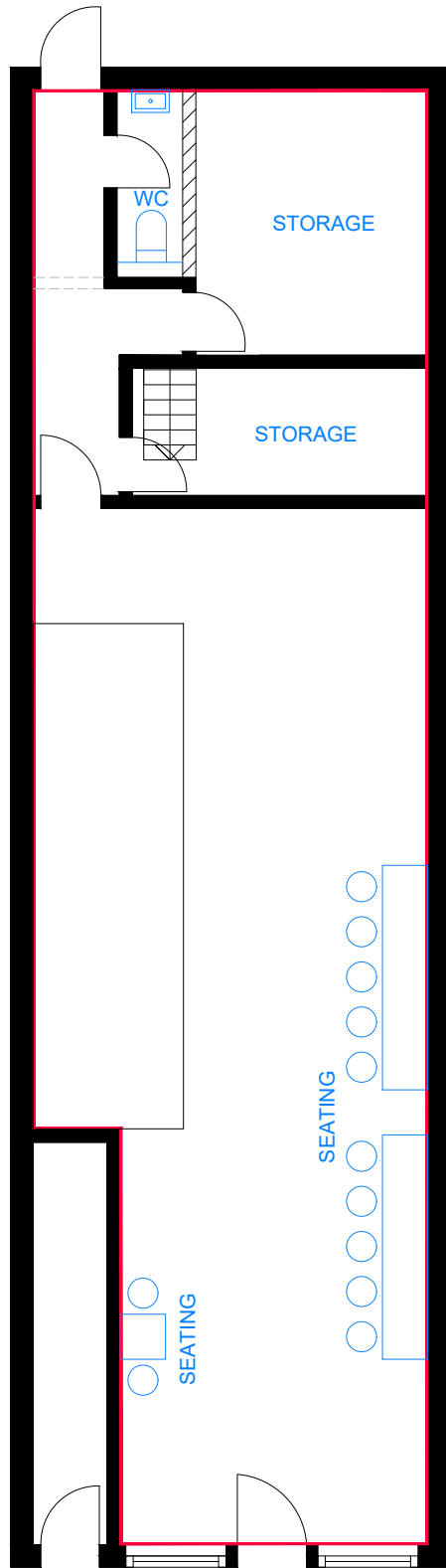

GROUND FLOOR PLAN

Notes:

- Planners can scale from this drawing.
- Contractor to verify all dimensions on site.
- Any discrepancy to be reported to the architect for clarification.
- Drawing and specifications to be read in conjunction with information from all other design consultants and contractors.
- Drawings and specifications to be read in conjunction with Designer's Hazard and Environment Assessment Record in accordance with current CDM regulations.
- All works to be carried out in accordance with the latest appropriate codes of practice and to comply with current building regulations.



LOCATION PLAN 1:1250

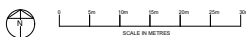

rev	details	date
project		
190_FINCHLEY_ROAD_NW116BX		
drawing		
PROPOSED_PLANS		
job no	drawing no	rev
2203	002	
status		
INFORMATION		
date	scale @ A4	
26/01/22	1:100	

**Hark Architecture**

E: [info@harkarchitecture.co.uk](mailto:info@harkarchitecture.co.uk)  
T: 020 8123 4620