

Proposed Front Elevation 01

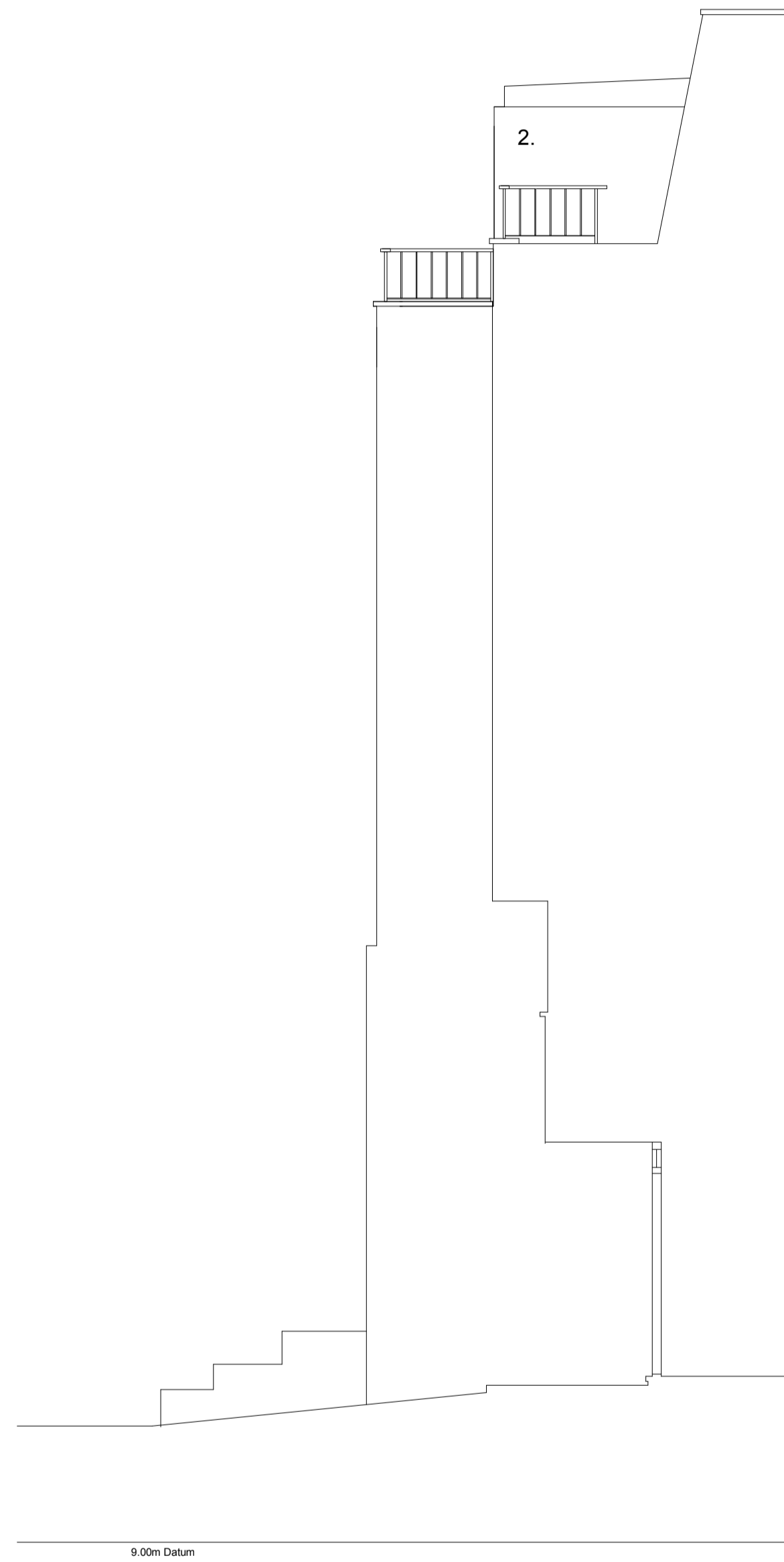

Proposed Front/Side Elevation 02

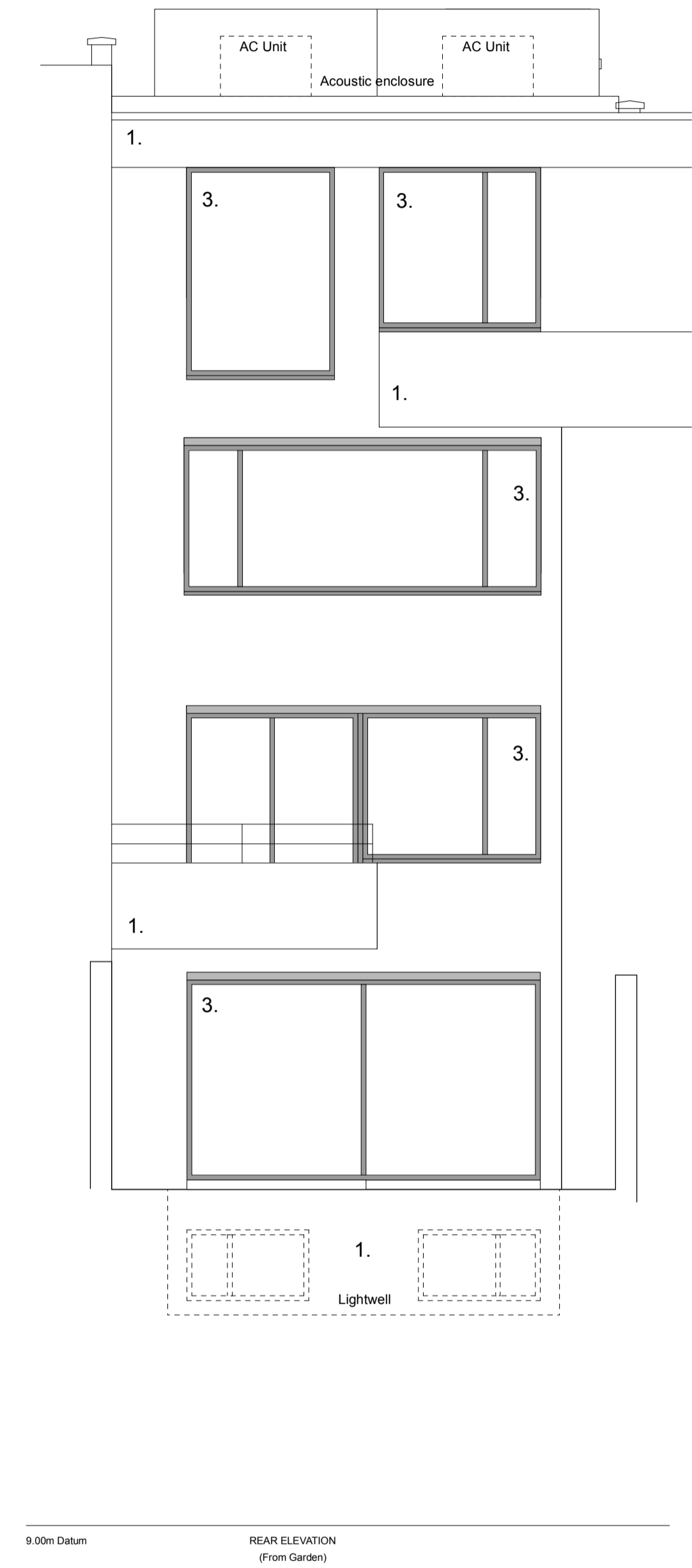

Proposed Rear Elevation 03

Revision	Date	Amendment	Notes		Client	Project	Drawing	Scale	Date	Status	Drawn	WD	Project N°	Drawing N°	Revision	William Deakins Architect
/	/	/			Mr R Randall	23 Meadowbank	Proposed Elevations	1:50@A1 1:100@A3	July 2022	Planning	WD		192	192/PL006	/	www.williamdeakins.com a 20 Wilmerhatch Lane, Epsom KT18 7EQ

- Materials:**
1. Painted Render
 2. Pre-patinated Zinc - AntraZinc
 3. New double glazed windows with dark grey frames
 4. Dark grey single ply membrane roofing
 5. Ebony stained hardwood

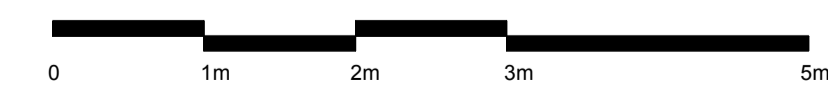

NO DIMENSIONS ARE TO BE SCALED FROM THIS DRAWING. THE CONTRACTOR/MANUFACTURER IS RESPONSIBLE FOR CHECKING ALL DIMENSIONS AND QUERING ANY DISCREPANCIES. THIS DRAWING IS THE PROPERTY OF WILLIAM DEAKINS ARCHITECT LTD. COPYRIGHT IS RESERVED BY THEM AND THE DRAWING IS ISSUED ON CONDITION THAT IT IS NOT COPIED, REPRODUCED, RETAINED OR DISCLOSED TO ANY UNAUTHORISED PERSON, EITHER WHOLLY OR IN PART, WITHOUT WRITTEN CONSENT.

william deakins architect
architecture & design

t 07970 025 131
www.williamdeakins.com
a 20 Wilmerhatch Lane, Epsom KT18 7EQ