

GROUND FLOOR

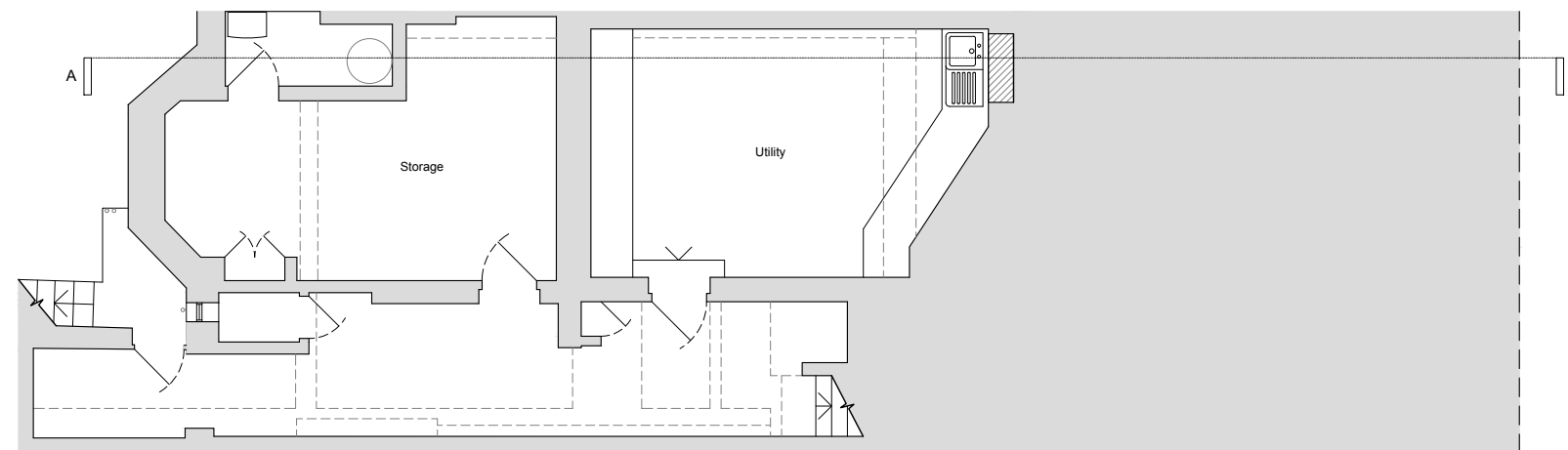

BASEMENT

date	rev	revisions
24.03.22	A	Planning
01.07.22	B	Extents of extension amended
03.08.22	C	Side of glazed rooflight changed to brick

north point

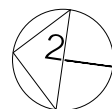

scale bar



notes

2x2 Architects Ltd take no responsibility for dimensions obtained by scaling from this drawing. If no dimension is shown the recipient must ascertain the dimension specifically from the architect or by site measurement and may not rely on the drawing. Supply of the drawing in digital form is solely for convenience and no reliance may be placed on any data in digital form. All data must be checked against hard copy. This drawing is issued for design intent only and should not be used for construction unless stated. All work must comply with relevant British Standards and Building Regulation requirements.

Copyright 2x2 Architects Ltd. Registered Office: 35 Endell Street, London WC2H 9BA. Registered in England and Wales No. 09679804. This drawing is the property of 2x2 Architects Ltd. No disclosure or copy of it may be made without the written permission of 2x2 Architects Ltd.

35 Endell Street London WC2H 9BA | john@2x2architects.com | 07980 573 867 | www.2x2architects.com

drawing title
Proposed Basement & Ground Floor Plans

project
15 Inglewood Road

client
Amruta Iyer & Abhijay Jain

drawing no.	revision
A100	C
scale @ A1	scale @ A3
-	1:100
project no.	drawn date
2111	JH MAR 22

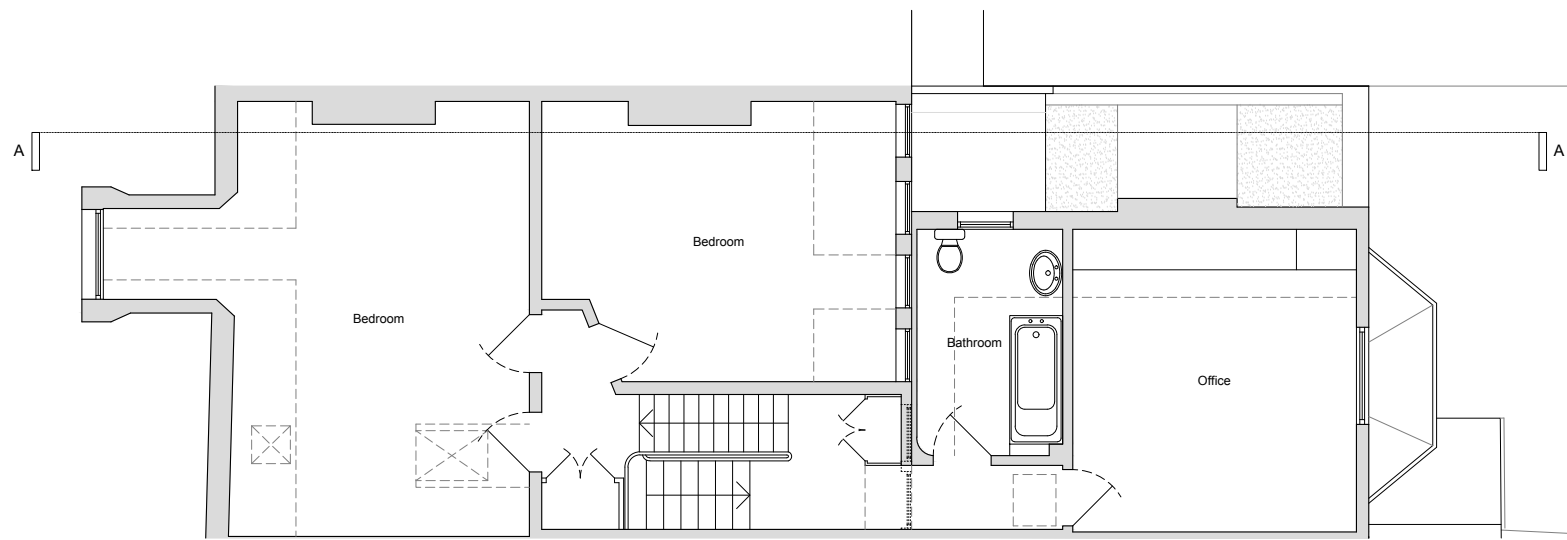

SECOND FLOOR

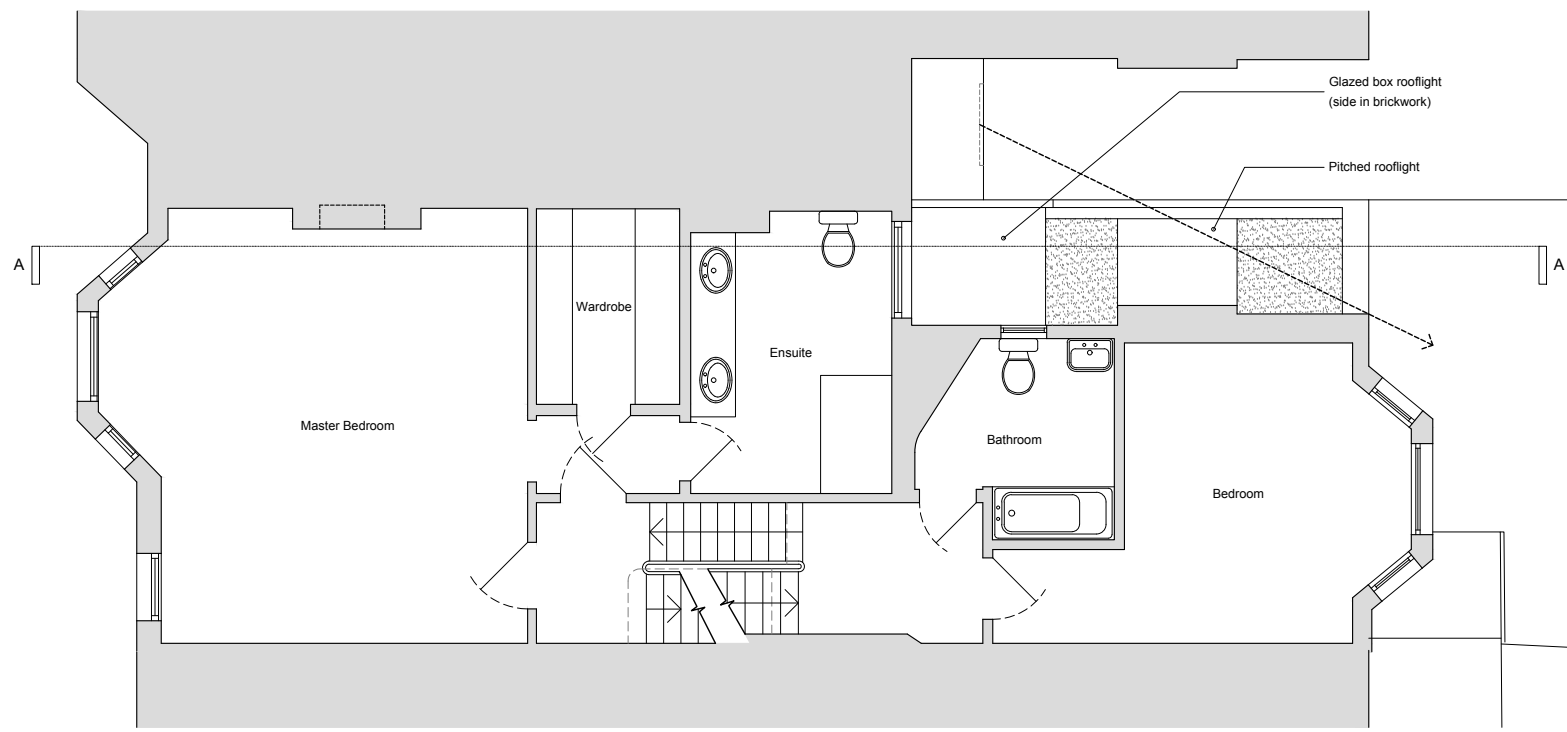

FIRST FLOOR

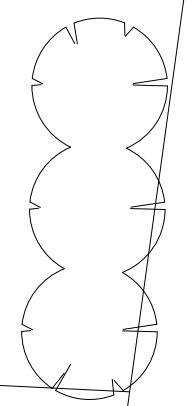
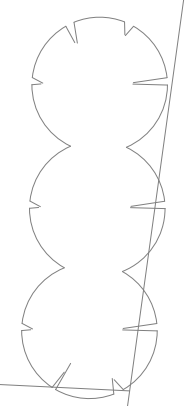

date rev revisions

24.03.22	A	Planning
01.07.22	B	Extents of extension amended
03.08.22	C	Side of glazed rooflight changed to brick

north point

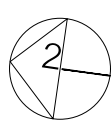

scale bar



notes

2x2 Architects Ltd take no responsibility for dimensions obtained by scaling from this drawing. If no dimension is shown the recipient must ascertain the dimension specifically from the architect or by site measurement and may not rely on the drawing. Supply of the drawing in digital form is solely for convenience and no reliance may be placed on any data in digital form. All data must be checked against hard copy. This drawing is issued for design intent only and should not be used for construction unless stated. All work must comply with relevant British Standards and Building Regulation requirements.

Copyright 2x2 Architects Ltd. Registered Office: 35 Endell Street, London WC2H 9BA. Registered in England and Wales No. 09679804. This drawing is the property of 2x2 Architects Ltd. No disclosure or copy of it may be made without the written permission of 2x2 Architects Ltd.

35 Endell Street London WC2H 9BA | john@2x2architects.com | 07980 573 867 | www.2x2architects.com

drawing title
Proposed First & Second Floor Plans

project
15 Inglewood Road

client
Amruta Iyer & Abhijay Jain

drawing no.
A101

scale @ A1
1:100

project no.
2111

revision
C

scale @ A3
1:100

drawn | date
JH | MAR 22



FRONT ELEVATION (north)



REAR ELEVATION (south)

date	rev	revisions
24.03.22	A	Planning
28.06.22	B	Daylight / Sunlight line added
01.07.22	C	Extents of extension amended
03.08.22	D	Side of glazed rooflight changed to brick

scale bar



notes

2x2 Architects Ltd take no responsibility for dimensions obtained by scaling from this drawing. If no dimension is shown the recipient must ascertain the dimension specifically from the architect or by site measurement and may not rely on the drawing. Supply of the drawing in digital form is solely for convenience and no reliance may be placed on any data in digital form. All data must be checked against hard copy. This drawing is issued for design intent only and should not be used for construction unless stated. All work must comply with relevant British Standards and Building Regulation requirements.

Copyright 2x2 Architects Ltd. Registered Office: 35 Endell Street, London WC2H 9BA. Registered in England and Wales No. 09679804. This drawing is the property of 2x2 Architects Ltd. No disclosure or copy of it may be made without the written permission of 2x2 Architects Ltd.

35 Endell Street London WC2H 9BA | john@2x2architects.com | 07980 573 867 | www.2x2architects.com

drawing title
Proposed Front & Rear Elevations
 project
15 Inglewood Road
 client
Amruta Iyer & Abhijay Jain

drawing no.
A150
 scale @ A1
 -
 project no.
2111
 revision
D
 scale @ A3
1:100
 drawn | date
JH | MAR 22

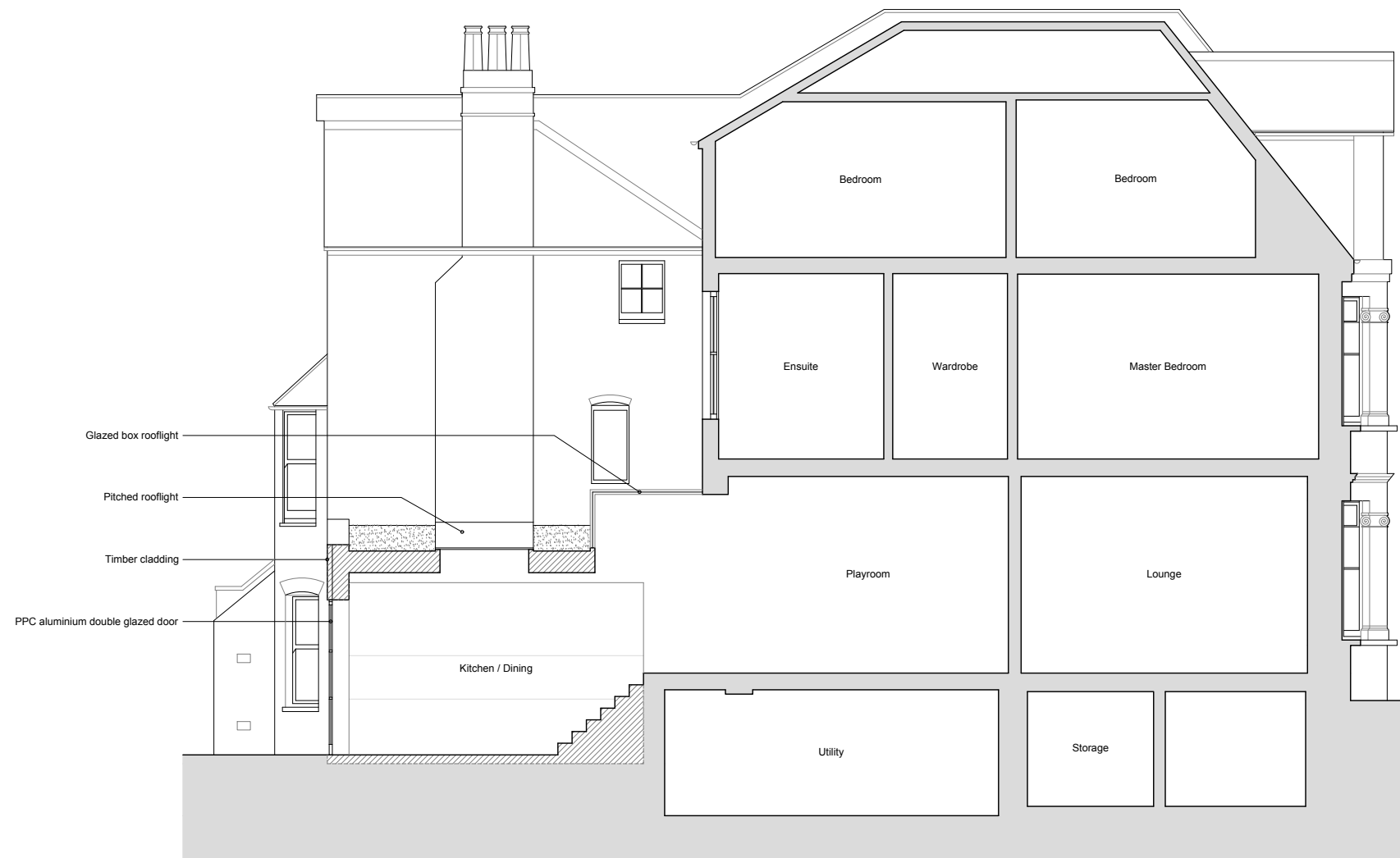

SECTION AA

date	rev	revisions
24.03.22	A	Planning
01.07.22	B	Extents of extension amended

scale bar



notes

2x2 Architects Ltd take no responsibility for dimensions obtained by scaling from this drawing. If no dimension is shown the recipient must ascertain the dimension specifically from the architect or by site measurement and may not rely on the drawing. Supply of the drawing in digital form is solely for convenience and no reliance may be placed on any data in digital form. All data must be checked against hard copy. This drawing is issued for design intent only and should not be used for construction unless stated. All work must comply with relevant British Standards and Building Regulation requirements.

Copyright 2x2 Architects Ltd. Registered Office: 35 Endell Street, London WC2H 9BA. Registered in England and Wales No. 09679804. This drawing is the property of 2x2 Architects Ltd. No disclosure or copy of it may be made without the written permission of 2x2 Architects Ltd.

35 Endell Street London WC2H 9BA | john@2x2architects.com | 07980 573 867 | www.2x2architects.com

drawing title
Proposed Section AA

project
15 Inglewood Road

client
Amruta Iyer & Abhijay Jain

drawing no.	revision
A160	B
scale @ A1	scale @ A3
-	1:100
project no.	drawn date
2111	JH MAR 22