



WOLFF ARCHITECTS

London 16 Lambton Place Notting Hill
London W11 2SH
T +44 (0)20 7229 3125

Oxford Chandos Yard 83 Bicester Road
Long Crendon HP18 9EE
T +44 (0)1844 203310

W www.wolffarchitects.co.uk
E info@wolffarchitects.co.uk

This drawing is protected under Copyright and at no time should any portion be reproduced or copied without the permission of the Architect (Design Copyright Act 1968). It must not be used for purposes other than that for which it is provided. It is supplied without liability for any errors or omissions. All dimensions to be checked on site.

KEY

	existing
	new proposed
	Previously approved with full planning permission ref: 2019/0149/P

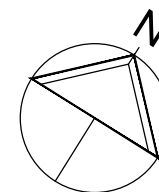

0 1 2 3 4 5m

Adjacent Building
No. 40 Elsworthy Road

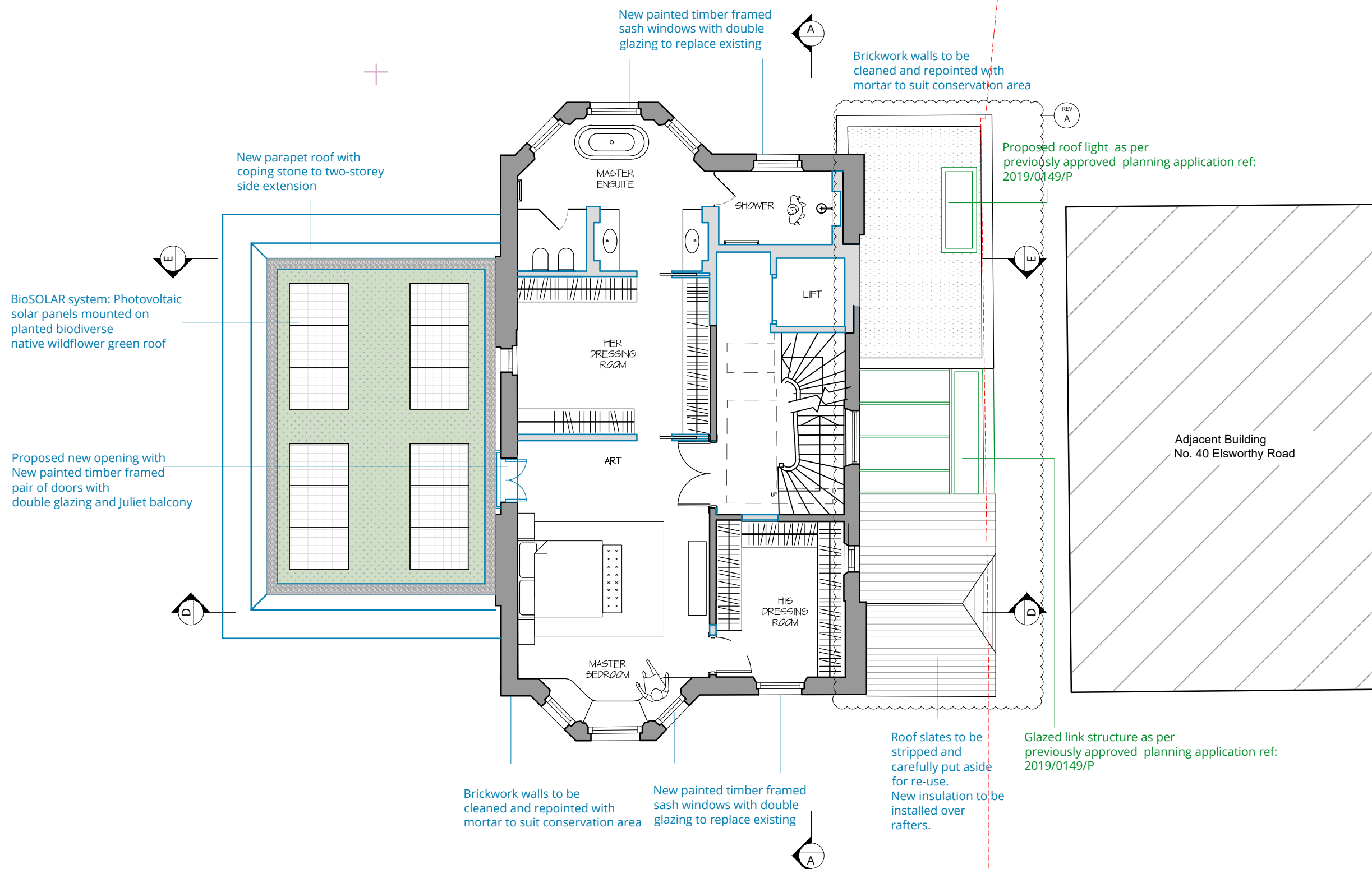

PROPOSED FIRST FLOOR LAYOUT

Rev.	Description	Date
A	Existing flank party wall retained.	21.07.22
0	First issue.	28.03.22

Project Title
42 Elsworthy Road
London NW3 3DL

Drawing Title
**Proposed
First Floor Plan**

Status
PLANNING

Drawn by AW	Checked by NP	Scale 1:100 @ A3
Project No. 2164	Work Stage PL	Dwg. No. Rev. 211 - A