

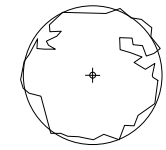
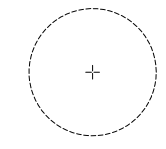
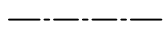

NOTES

General

1. All dimensions and levels are to be checked on site.
2. All discrepancies or omissions are to be reported to the architect immediately.
3. This drawing is for the purpose of PLANNING only and should not be used for construction.
4. This drawing is the property of Archiserve Developments Ltd. Copyright reserved.

LEGEND

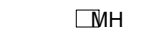
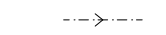
-  EXISTING TREE
-  EXISTING TREE REMOVED
-  SITE BOUNDARY
-  HEDGE
-  MANHOLE
-  DRAIN RUN

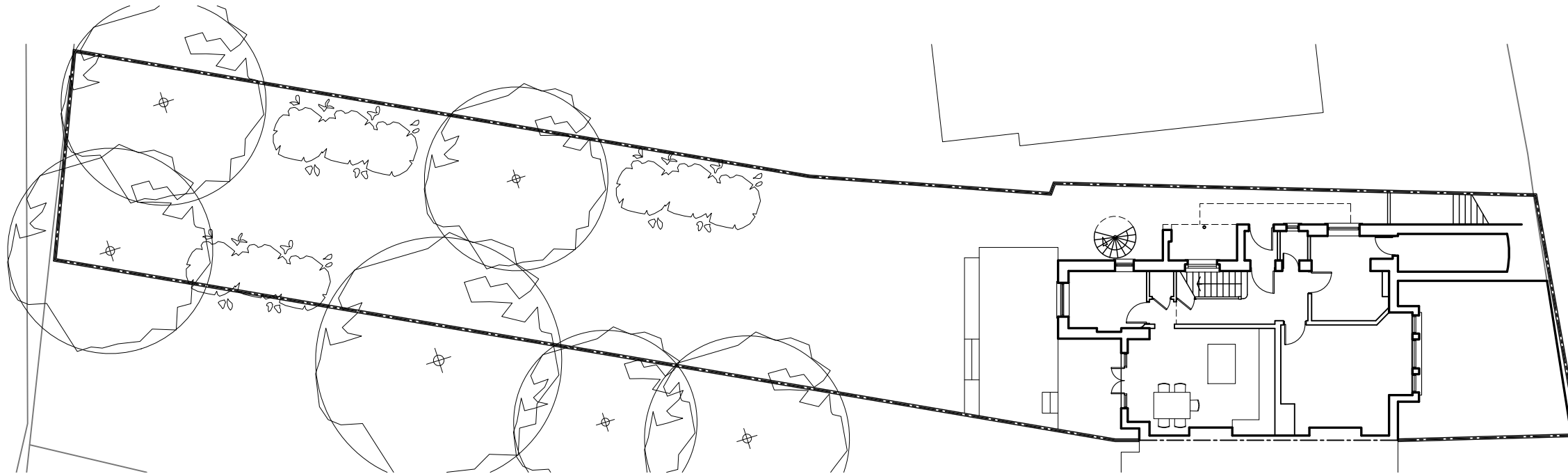
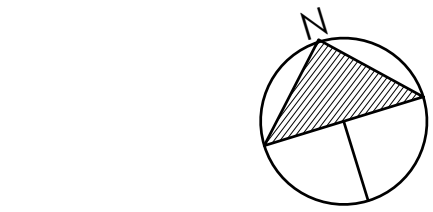

EXISTING SITE PLAN

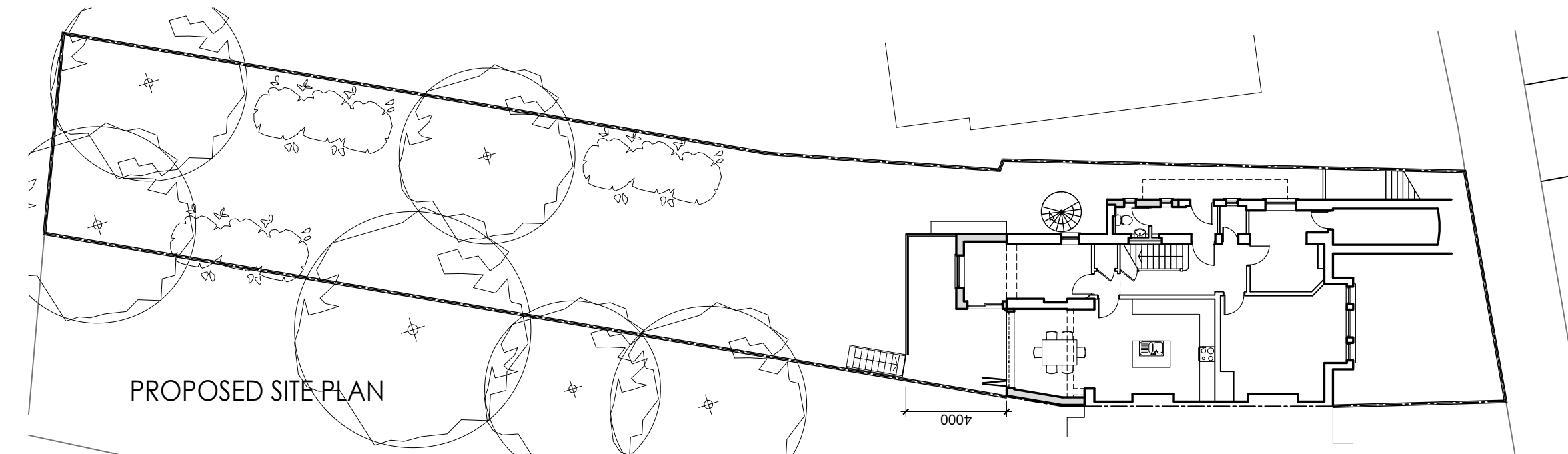

PROPOSED SITE PLAN

0 2 4 6 8 10 12 14 16 18 20m

LINEAR SCALE 1:200

archiserve developments ltd

chartered architects + development consultants

tel: 020 8166 4946 mob: 07961420787
 email: info@archiservedevelopments.com
 www.archiservedevelopments.com

Rev A 09/08/22 CE Design amendments as requested by planning officer's email dated 09/08/22

Project: 7 DARTMOUTH PARK AVE, LONDON NW5 1JL
 PROPOSED RESIDENTIAL EXTENSION

Job no.: HAI/263/21 Drg. no.: P002A

Client: MR A. HAINES

Scale: 1:200@A3 Drawn by: CE

Description: EXISTING & PROPOSED SITE PLANS

Checked by: CE Date: 10.02.22