



Existing drainage pipe penetrating glazing

G.L.



New louvres serving the LN2 Store, proposed to be installed behind existing metal window frames to match the existing installation elsewhere.

Existing stone facades unaltered.

Stone Balustrade on street

New louvres serving the basement level B1, proposed to be installed behind existing metal window frames to match existing installation elsewhere.

G.L.

Bloomsbury Square Existing Elevation - Louvres Behind Glazing

1 : 50

Bloomsbury Square Proposed Elevation - Louvres Behind Glazing

1 : 50

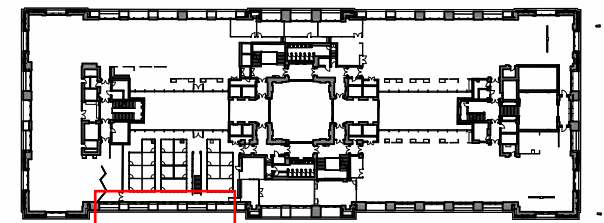

1

2

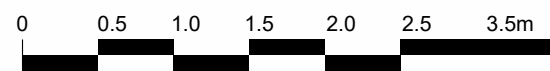

The copyright of this drawing is vested with Corstorphine & Wright Ltd and must not be copied or reproduced without the consent of the company.

Rev.	Description	Date	Drw.	Chk.
P-00	FOR PLANNING	01/07/2022	RS	ATJ

Client
Oxford Victoria House Ltd.

Project
21593 - Victoria House

Drawing Title
Louvres Behind Glazing Elevation

Drawing Status
PLANNING

Corstorphine & Wright

London Studio
One Mortimer Street, London, W1T 3JA
020 7842 0820

corstorphine-wright.com

Drawing No.
21593-CWA-VH-08-A-0384

Revision
P-00

Drawn	Checked	Paper Size	Scale	Date
ATJ	RS	A3	As indicated	20/07/2022