

1 South Atria Proposed Long Section (Facing North)
1:100

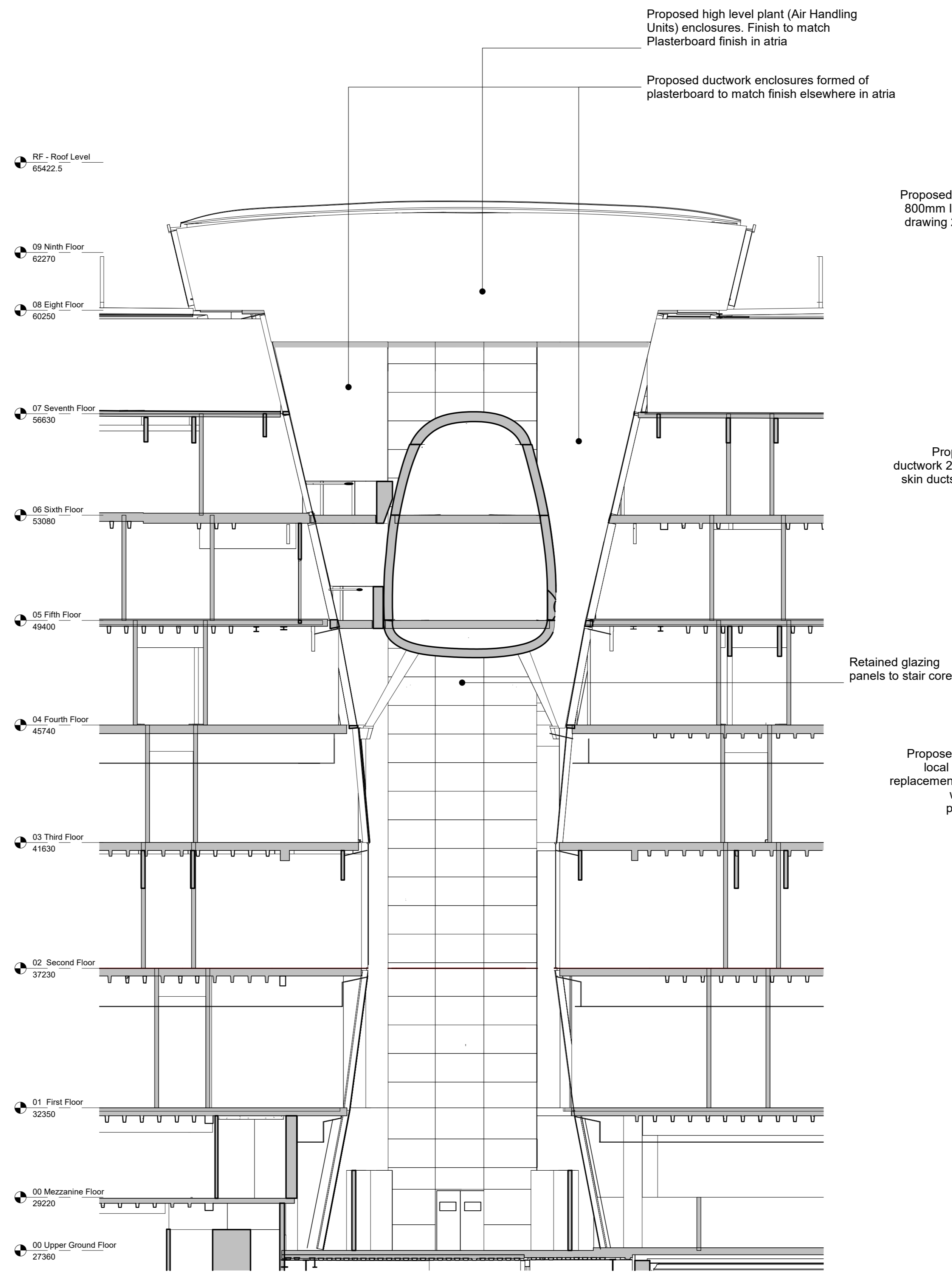

2 South Atria Proposed Short Section (Facing South)
1:100

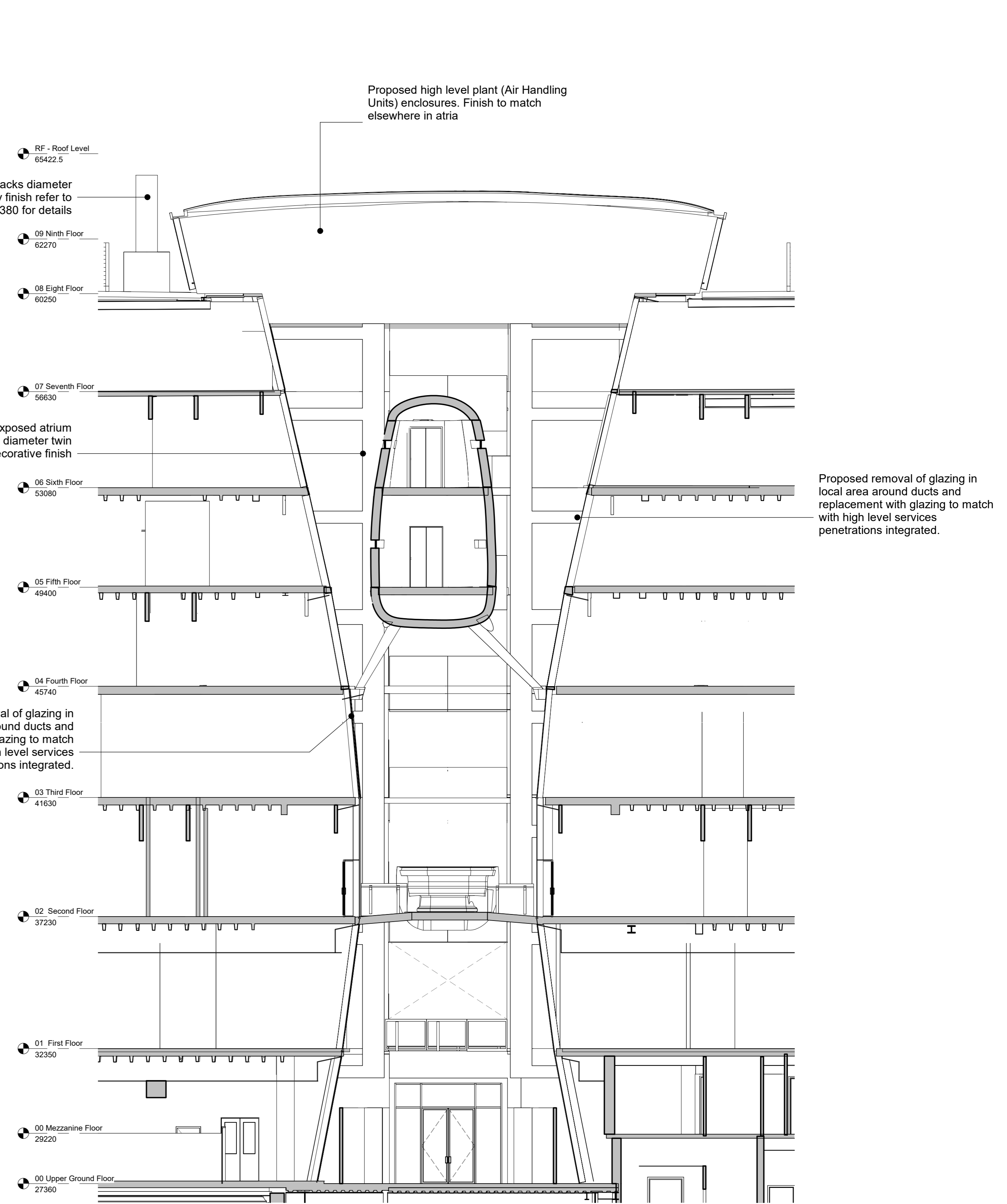

3 South Atria Proposed Short Section (Facing North)
1:100

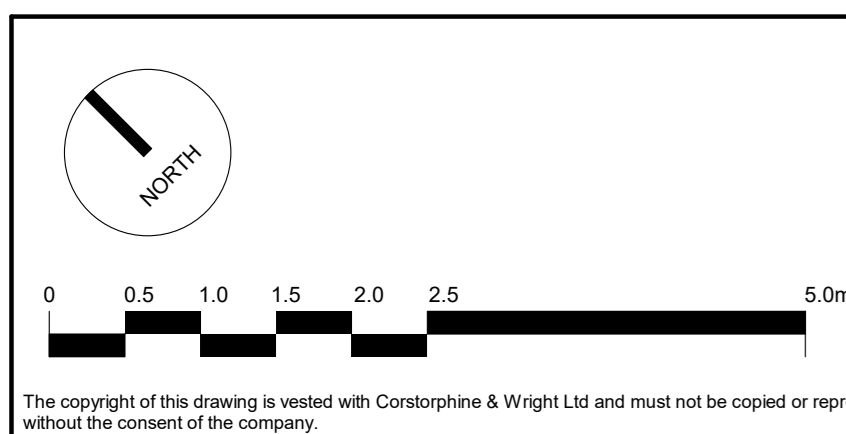
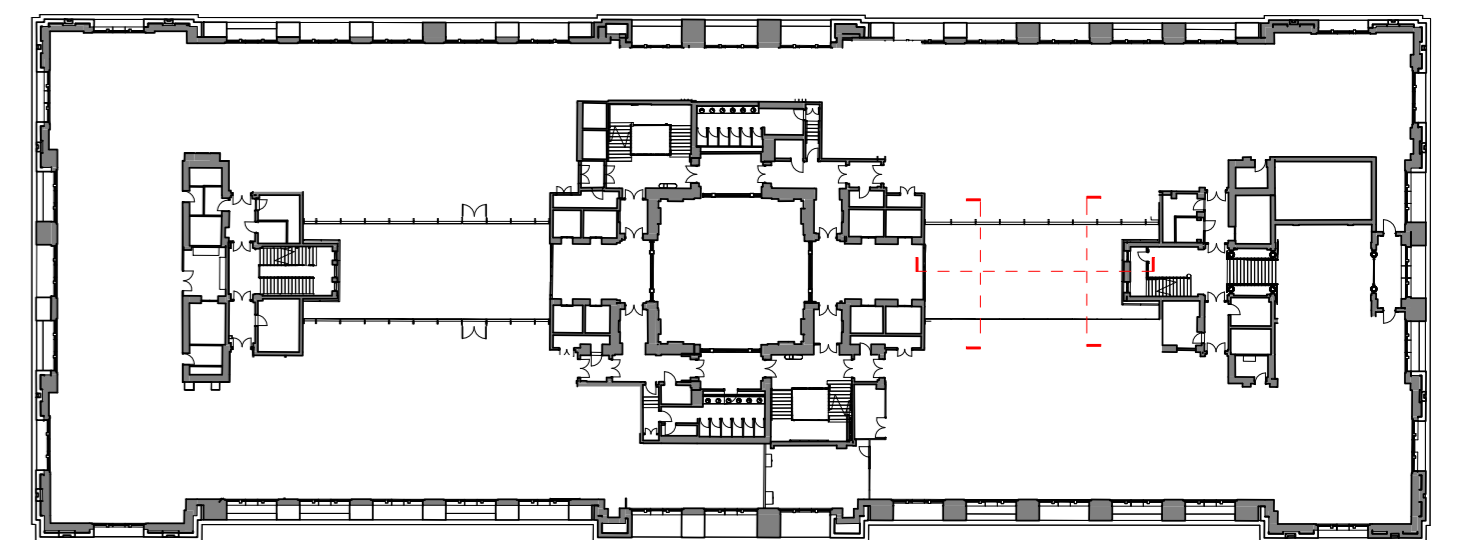

P-00 FOR PLANNING		01/07/2022	RS	ATJ
Rev.	Description	Date	Drawn	Checked

Client: Oxford Victoria House Ltd.		Project: 21593 - Victoria House		Drawing Title: Proposed Sections South Atria	
London Studio One Mortimer Street, London, W1T 3JA 020 7461 0033 corstorphine-wright.com		Drawing No. 21593-CWA-VH-A-0371		Revision P-00	
Drawn ATJ		Checked RS		Paper Size A0	
Scale As Indicated		Date 01/07/2022		Status PLANNING	