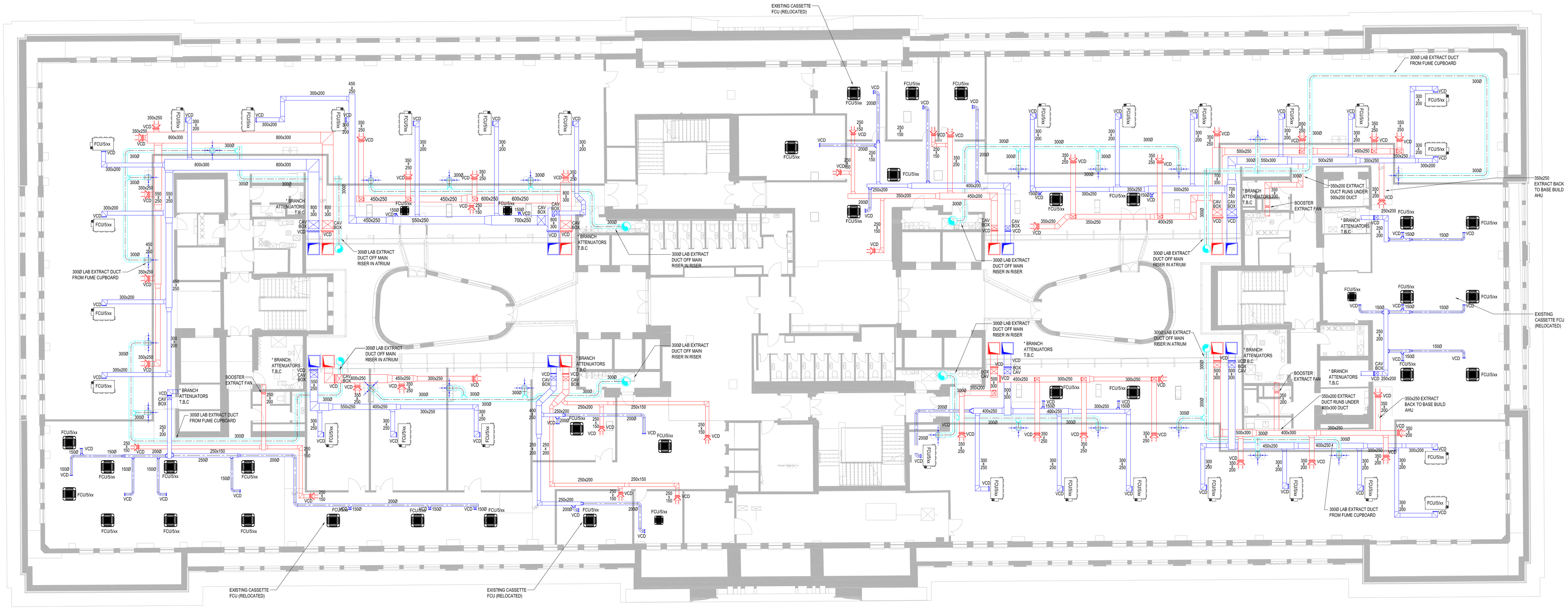

SUIT- REV	DATE	DESCRIPTION	DRN	CHK
S2-P02	20/07/2022	BACKGROUND CHANGED & SERVICES UPDATED TO SUIT. INFORMATION ISSUE	T.S	M.T
S2-P01	10/06/2022	INFORMATION ISSUE	A.G	M.T

STATUS

INFORMATION

THIS DRAWING IS COPYRIGHT. DO NOT SCALE FROM DRAWING.
THE CONTRACTOR AND THEIR SUB-CONTRACTORS ARE TO VERIFY ALL DIMENSIONS ON SITE BEFORE MAKING SHOP DRAWINGS OR COMMENCING MANUFACTURE.

KJ TAIT ENGINEERS
1 Fitzroy Square
London W1T 5HF
T +44 (0) 207 388 0952
E london@kjtait.com
W www.kjtait.com

PROJECT INFORMATION

CLIENT: OXFORD VICTORIA HOUSE
PROJECT: DEVELOPMENT Ltd
VICTORIA HOUSE, LONDON, WC1B 4DA

DRAWING INFORMATION

DRAWING TITLE: LEVEL 5, VENTILATION LAYOUT

DESIGNED BY	A.G	DATE	JUNE'22
DRAWN BY	T.S	KJT JOB No.	
SCALE	1:100@A0		L3221

JOB CODE	ORIGIN-VOL-LEVEL-TYPE-ROLE-CLASS NUMBER	SUIT- REV
L3221	KJT-ZZ-05-DR-M-5701	S2-P02

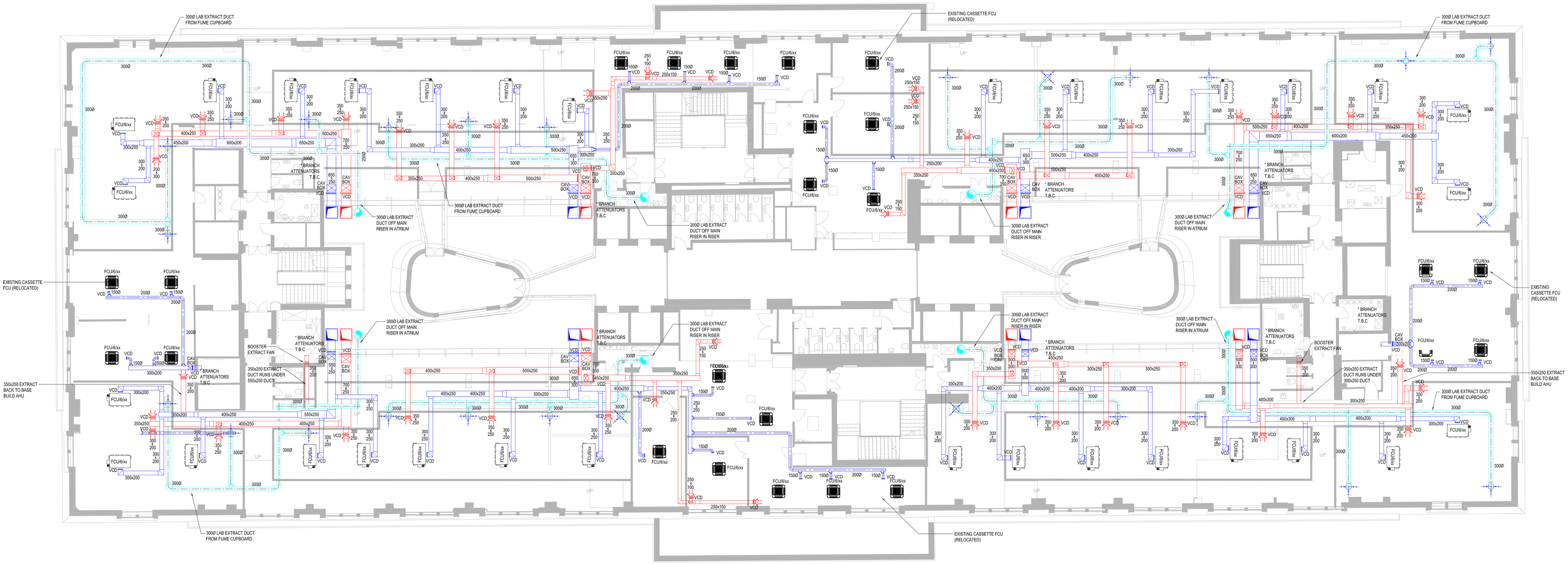

S2-P02	20/07/2022	BACKGROUND CHANGED & SERVICES UPDATED TO SUIT. INFORMATION ISSUE	T.S	M.T
S2-P01	10/06/2022	INFORMATION ISSUE	A.G	M.T
SUIT- REV	DATE	DESCRIPTION	DRN	CHK

STATUS

INFORMATION

THIS DRAWING IS COPYRIGHT. DO NOT SCALE FROM DRAWING.
THE CONTRACTOR AND THEIR SUB-CONTRACTORS ARE TO VERIFY ALL DIMENSIONS ON SITE BEFORE MAKING SHOP DRAWINGS OR COMMENCING MANUFACTURE.

KJ TAIT ENGINEERS
1 Fitzroy Square
London W1T 5HF
T. +44 (0) 207 388 0952
E. london@kjtait.com
W. www.kjtait.com

PROJECT INFORMATION

CLIENT: OXFORD VICTORIA HOUSE DEVELOPMENT Ltd
PROJECT: VICTORIA HOUSE, LONDON, WC1B 4DA

DRAWING INFORMATION

DRAWING TITLE: LEVEL 6, VENTILATION LAYOUT

DESIGNED BY	A.G	DATE	JUNE'22
DRAWN BY	T.S	KJT JOB No.	L3221
SCALE	1:100@A0		
JOB CODE	L3221	ORIGIN-VOL-LEVEL-TYPE-ROLE-CLASS NUMBER	KJT-ZZ-076-DR-M-5701
SUIT- REV	S2-P02		

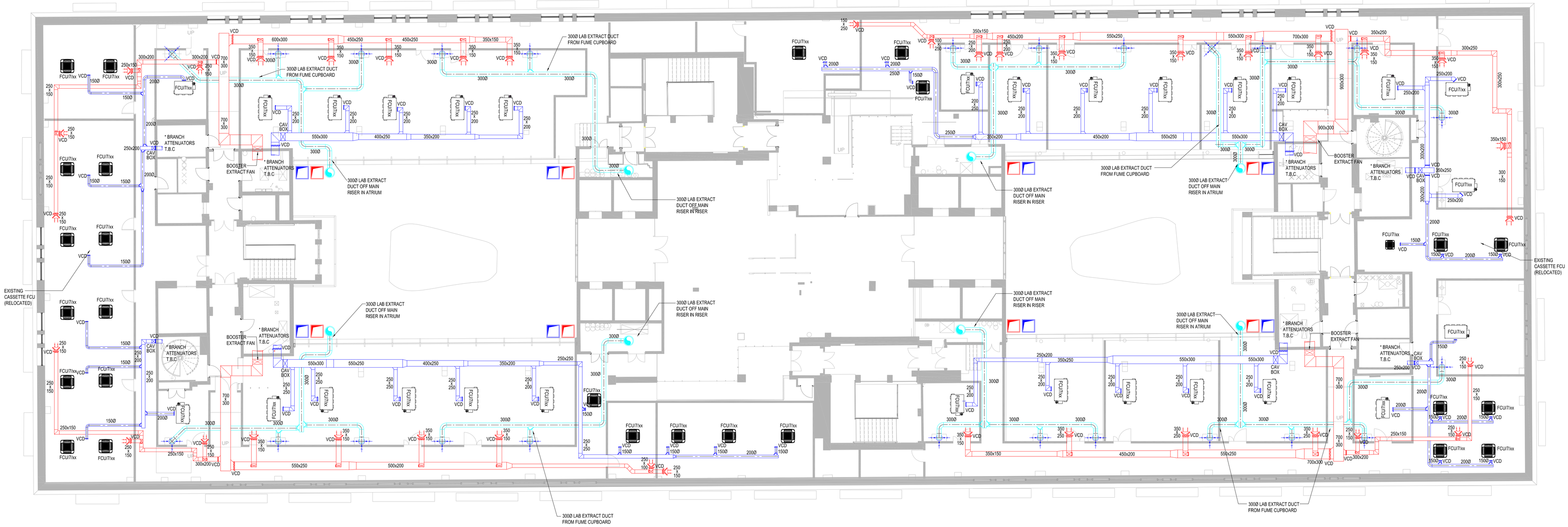

S2-P02	20/07/2022	BACKGROUND CHANGED & SERVICES UPDATED TO SUIT. INFORMATION ISSUE	T.S	M.T
S2-P01	10/06/2022	INFORMATION ISSUE	A.G	M.T
SUIT.-REV	DATE	DESCRIPTION	DRN	CHK

STATUS

INFORMATION

THIS DRAWING IS COPYRIGHT. DO NOT SCALE FROM DRAWING.
THE CONTRACTOR AND THEIR SUB-CONTRACTORS ARE TO VERIFY ALL DIMENSIONS ON SITE BEFORE MAKING SHOP DRAWINGS OR COMMENCING MANUFACTURE.

KJ TAIT ENGINEERS
1 Fitzroy Square
London W1T 5HF
T +44 (0) 207 388 0952
E london@kjtait.com
W www.kjtait.com

PROJECT INFORMATION

CLIENT: OXFORD VICTORIA HOUSE DEVELOPMENT Ltd

PROJECT: VICTORIA HOUSE, LONDON, WC1B 4DA

DRAWING INFORMATION

DRAWING TITLE: LEVEL 7, VENTILATION LAYOUT

DESIGNED BY	A.G	DATE	JUNE'22
DRAWN BY	T.S	KJT JOB No.	L3221
SCALE	1:100@A0		

JOB-CODE	ORIGIN-VOL-LEVEL-TYPE-ROLE-CLASS NUMBER	SUIT- REV
L3221	KJT-ZZ-07-DR-M-5701	S2-P02

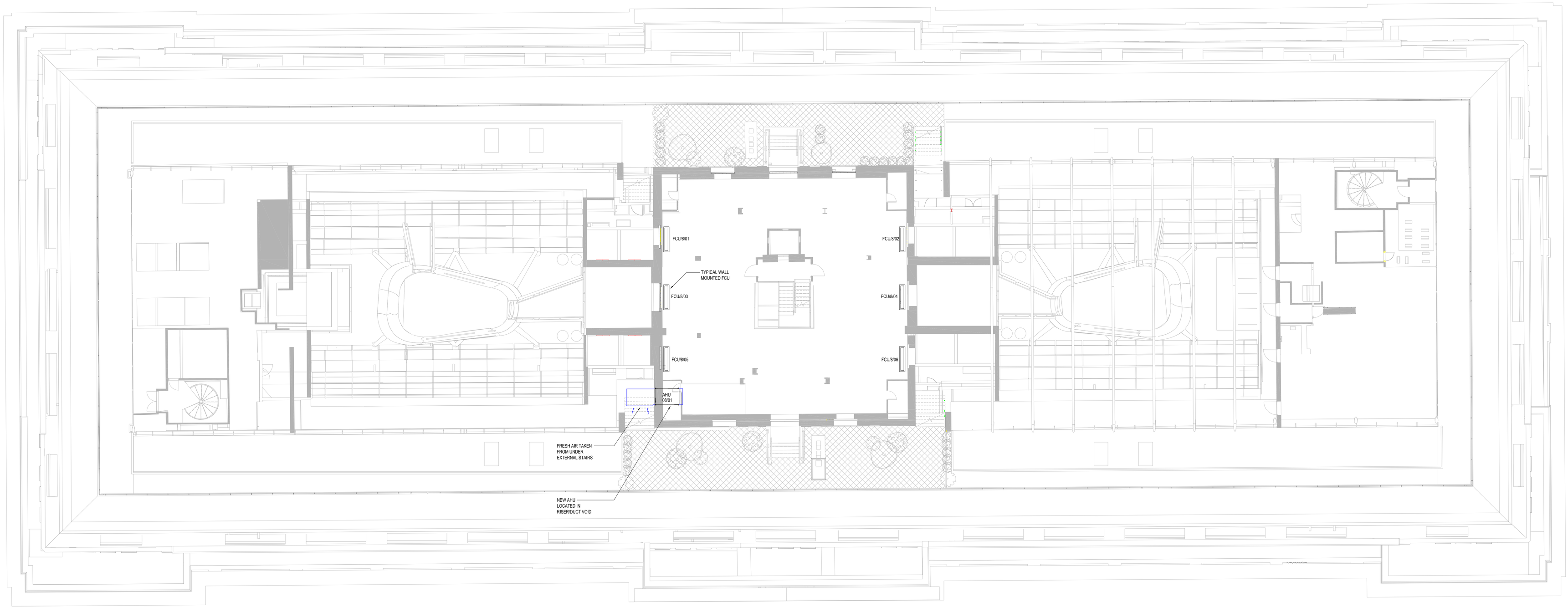

SUIT- REV	DATE	DESCRIPTION	DRN	CHK
S2-P02	20/07/2022	BACKGROUND CHANGED & SERVICES UPDATED TO SUIT. INFORMATION ISSUE	T.S	M.T
S2-P01	10/06/2022	INFORMATION ISSUE	A.G	M.T

STATUS

INFORMATION

THIS DRAWING IS COPYRIGHT. DO NOT SCALE FROM DRAWING.
THE CONTRACTOR AND THEIR SUB-CONTRACTORS ARE TO VERIFY ALL DIMENSIONS ON SITE BEFORE MAKING SHOP DRAWINGS OR COMMENCING MANUFACTURE.

KJ TAIT ENGINEERS
1 Fitzroy Square
London W1T 5HF
T: +44 (0) 207 388 0952
E: london@kjtait.com
W: www.kjtait.com

PROJECT INFORMATION

CLIENT: OXFORD VICTORIA HOUSE
PROJECT: DEVELOPMENT Ltd
VICTORIA HOUSE, LONDON, WC1B 4DA

DRAWING INFORMATION

DRAWING TITLE: LEVEL 8, VENTILATION LAYOUT

DESIGNED BY	A.G	DATE	JUNE'22
DRAWN BY	T.S	KJT JOB No.	L3221
SCALE	1:100@A0		

JOB CODE	ORIGIN-VOL-LEVEL-TYPE-ROLE-CLASS NUMBER	SUIT- REV
L3221	KJT-ZZ-08-DR-M-5701	S2-P02

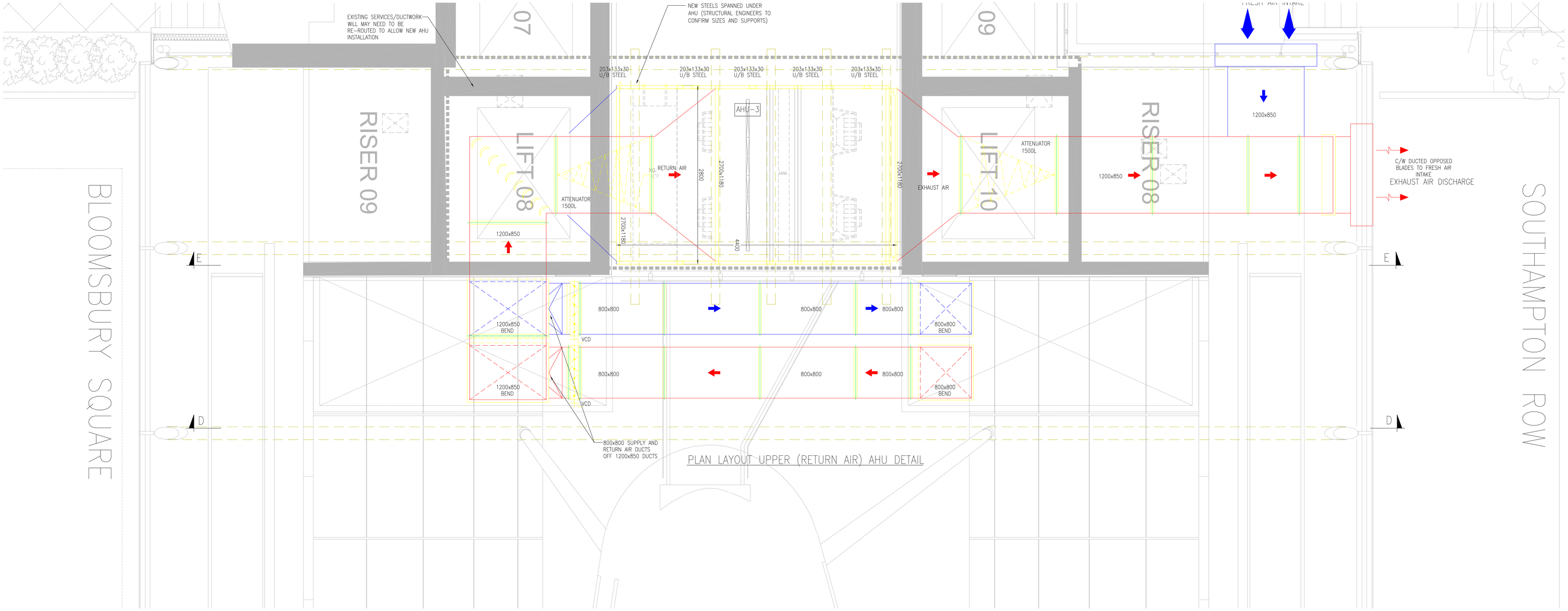

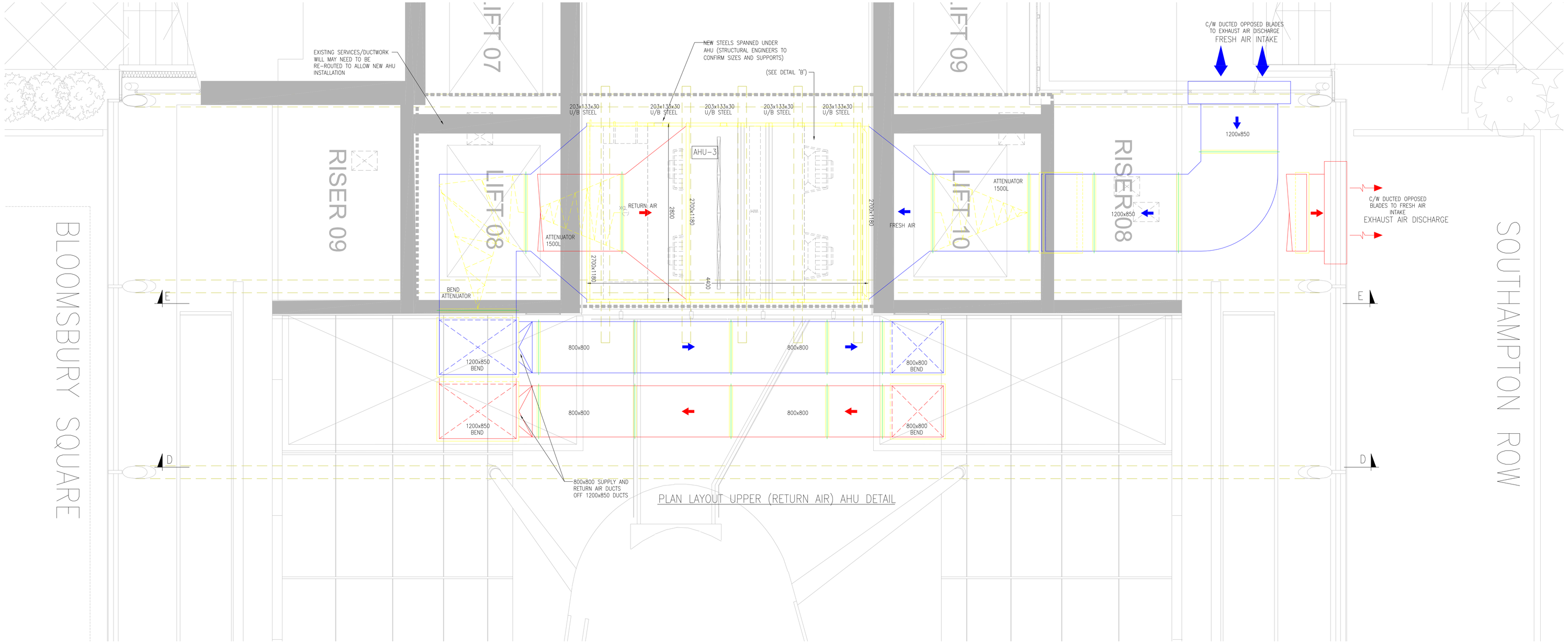

SUIT- REV	DATE	DESCRIPTION	DRN	CHK
S2-P01	20/7/22	INFORMATION ISSUE	T.S	M.T

ISSUED

INFORMATION

THIS DRAWING IS COPYRIGHT. DO NOT SCALE FROM DRAWING.
THE CONTRACTOR AND THEIR SUB-CONTRACTORS ARE TO VERIFY ALL DIMENSIONS ON SITE BEFORE MAKING SHOP DRAWINGS OR COMMENCING MANUFACTURE

KJ TAIT ENGINEERS
1 Fitzroy Square
London W1T 5HF
T +44 (0) 207 388 0952
E london@kjtait.com
W www.kjtait.com

PROJECT INFORMATION

CLIENT	OXFORD VICTORIA HOUSE
PROJECT	DEVELOPMENT Ltd VICTORIA HOUSE, LONDON, WC1B 4DA

DRAWING INFORMATION

DRAWING TITLE	LEVEL 8, SOUTH CENTRAL CORE MECHANICAL AHU 3 & DUCTWORK LAYOUT		
DESIGNED BY		DATE	JULY'22
DRAWN BY	T.S	KJT JOB No.	L3221
SCALE	1:25@A0		
JOB CODE	L3221	ORIGIN-VOL-LEVEL-TYPE-ROLE-CLASS NUMBER	KJT-ZZ-08-DR-M-5702
SUIT- REV	S2-P01		

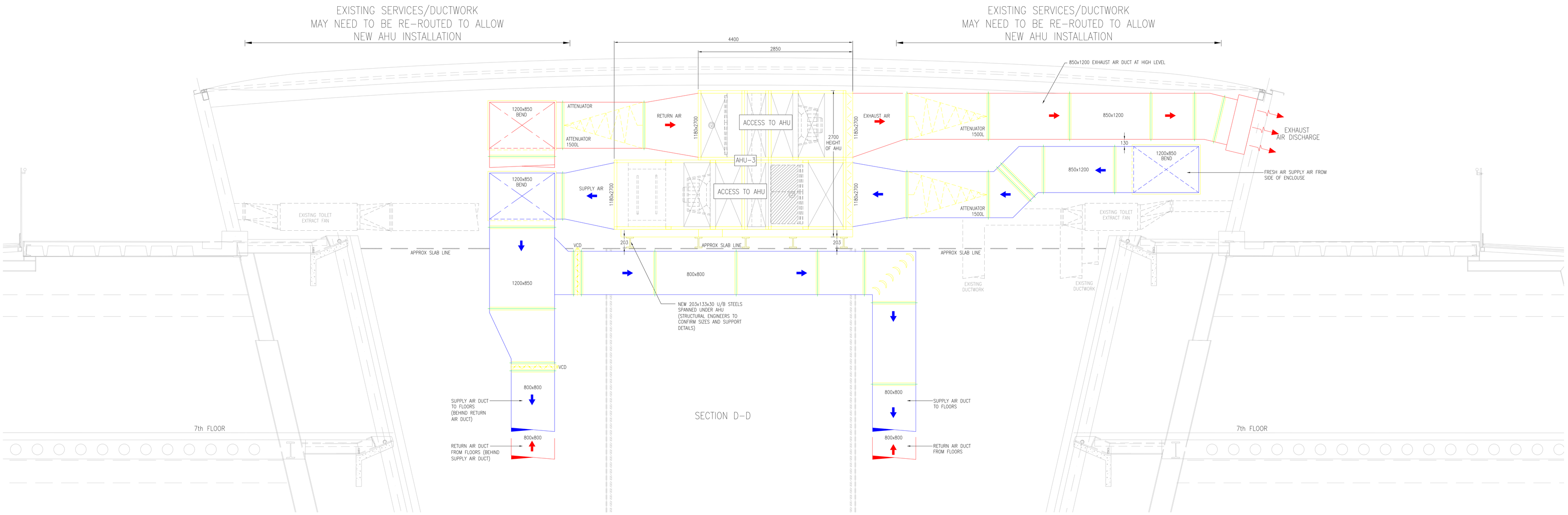

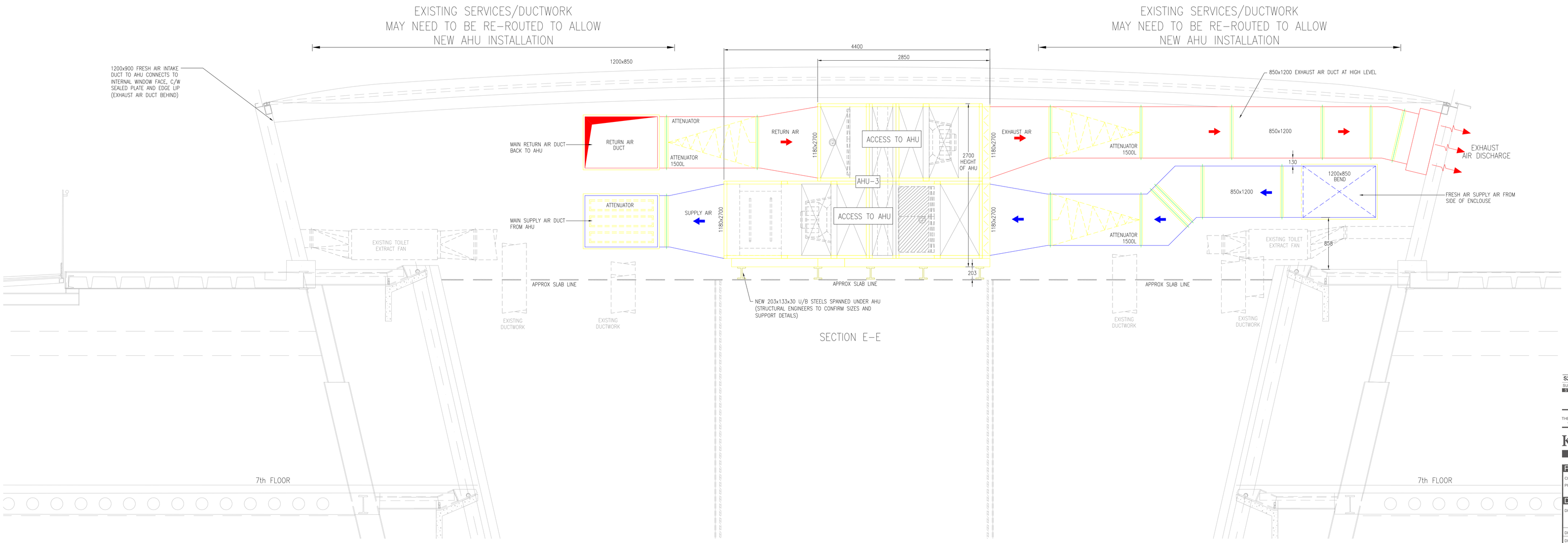

S2-P01	20/7/22	INFORMATION ISSUE	T.S	M.T
SUIT- REV	DATE	DESCRIPTION	DRN	CHK

ISSUED

INFORMATION

THIS DRAWING IS COPYRIGHT. DO NOT SCALE FROM DRAWING.
THE CONTRACTOR AND THEIR SUB-CONTRACTORS ARE TO VERIFY ALL DIMENSIONS ON SITE BEFORE MAKING SHOP DRAWINGS OR COMMENCING MANUFACTURE.

KJ TAIT ENGINEERS
1 Fitzroy Square
London W1T 5HF
T +44 (0) 207 388 0952
E london@kjtait.com
W www.kjtait.com

PROJECT INFORMATION

CLIENT	OXFORD VICTORIA HOUSE
PROJECT	DEVELOPMENT Ltd VICTORIA HOUSE, LONDON, WC1B 4DA

DRAWING INFORMATION

DRAWING TITLE	LEVEL 8, SOUTH CENTRAL CORE MECHANICAL AHU 3 & DUCTWORK SECTIONS		
DESIGNED BY		DATE	JULY'22
DRAWN BY	T.S	KJT JOB No.	L3221
SCALE	1:25@A0		
JOB CODE	L3221	ORIGIN-VOL-LEVEL-TYPE-ROLE-CLASS NUMBER	SUIT- REV
		KJT-ZZ-08-DR-M-5703	S2-P01

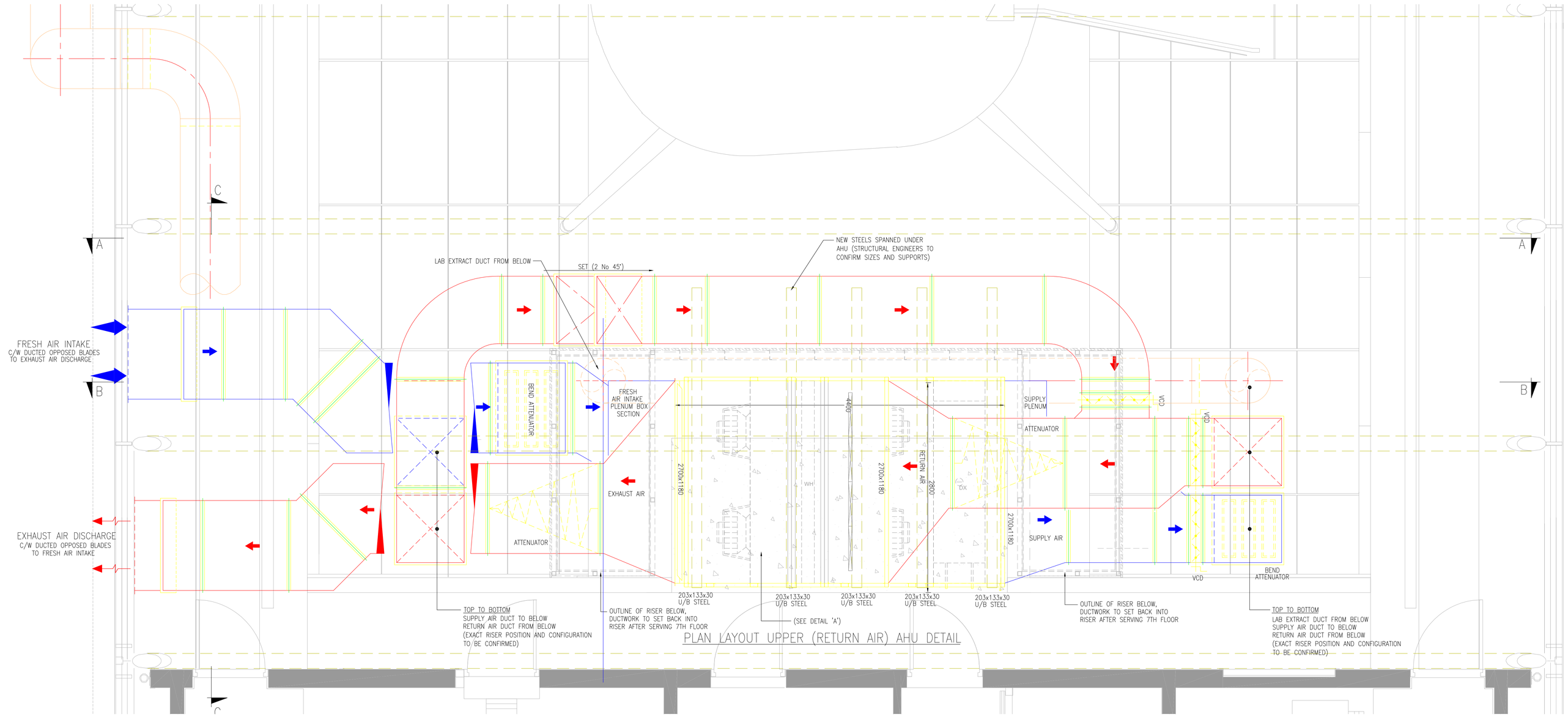

PLAN LAYOUT UPPER (RETURN AIR) AHU DETAIL

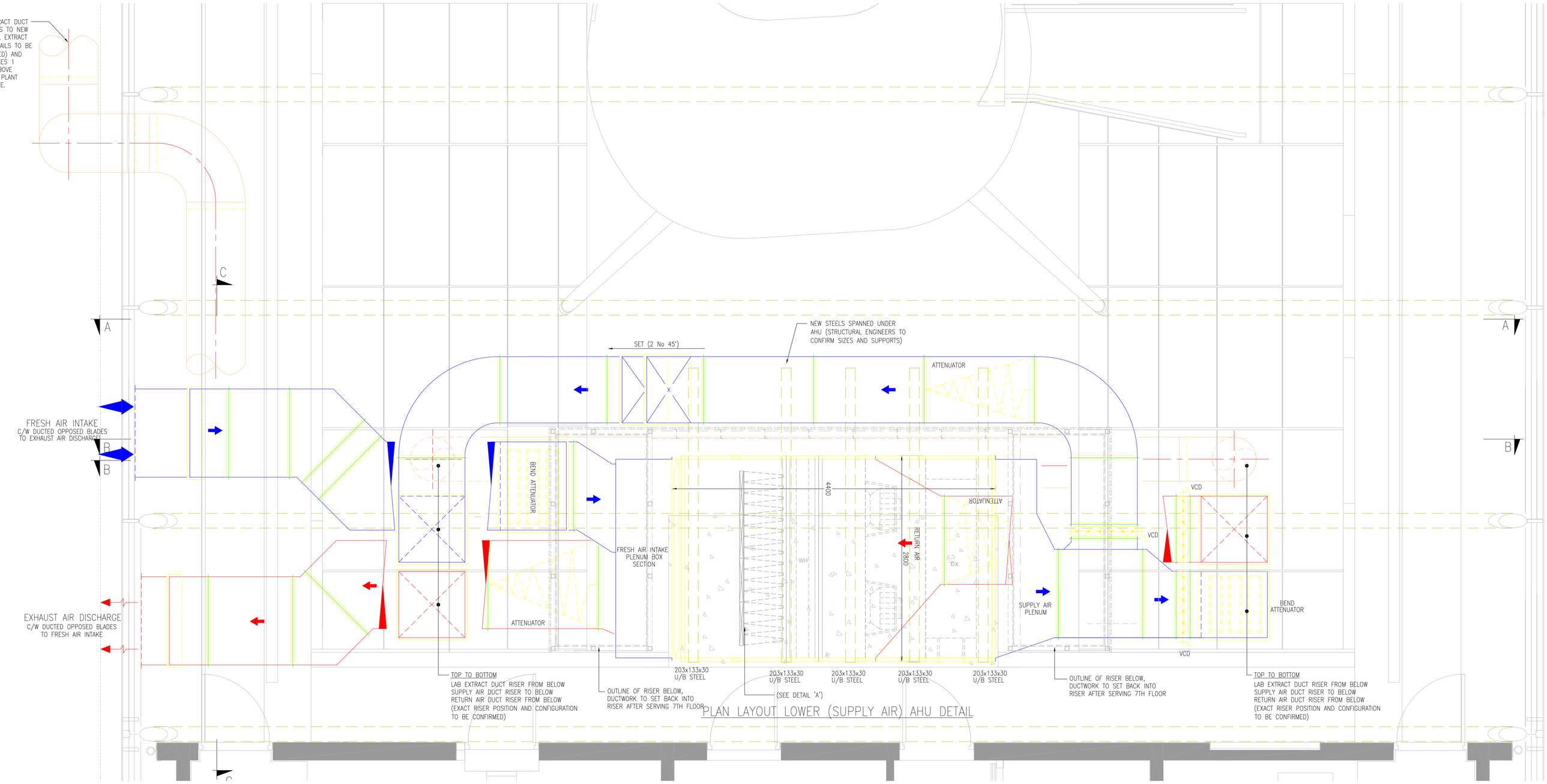

PLAN LAYOUT LOWER (SUPPLY AIR) AHU DETAIL

SUIT- REV	DATE	DESCRIPTION	DRN	CHK
S2-P01	20/7/22	INFORMATION ISSUE	T.S	M.T

ISSUED

INFORMATION

THIS DRAWING IS COPYRIGHT. DO NOT SCALE FROM DRAWING.
THE CONTRACTOR AND THEIR SUB-CONTRACTORS ARE TO VERIFY ALL DIMENSIONS ON SITE BEFORE MAKING SHOP DRAWINGS OR COMMENCING MANUFACTURE.

KJ TAIT ENGINEERS
1 Fitzroy Square
London W1T 5HF
T: +44 (0) 207 388 0952
E: london@kjtait.com
W: www.kjtait.com

PROJECT INFORMATION

CLIENT	OXFORD VICTORIA HOUSE DEVELOPMENT Ltd
PROJECT	VICTORIA HOUSE, LONDON, WC1B 4DA

DRAWING INFORMATION

DRAWING TITLE	LEVEL 8, SOUTH MECHANICAL AHU 4 & DUCTWORK LAYOUT		
DESIGNED BY		DATE	JULY'22
DRAWN BY	T.S	KJT JOB No.	L3221
SCALE	1:25@A0		
JOB CODE	L3221	ORIGIN-VOL-LEVEL-TYPE-ROLE-CLASS NUMBER	KJT-ZZ-08-DR-M-5704
SUIT- REV	S2-P01		

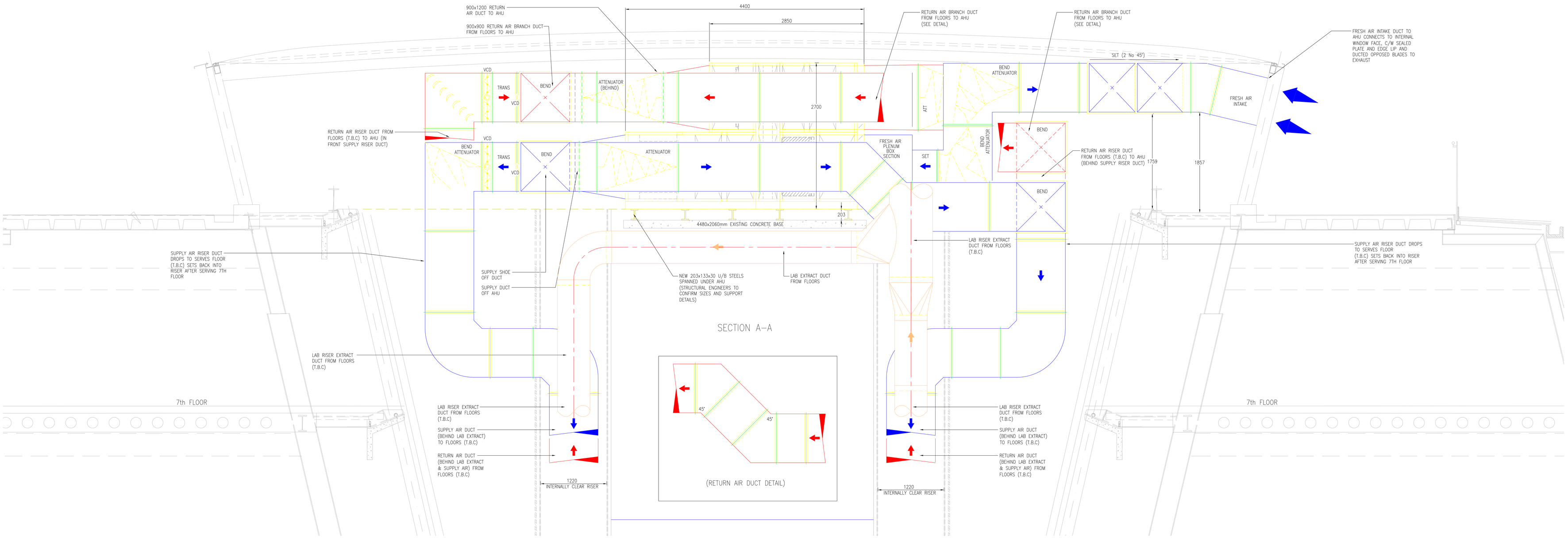

SUIT- REV	DATE	DESCRIPTION	DRN	CHK
S2-P01	20/7/22	INFORMATION ISSUE	T.S	M.T

ISSUED

INFORMATION

THIS DRAWING IS COPYRIGHT. DO NOT SCALE FROM DRAWING.
THE CONTRACTOR AND THEIR SUB-CONTRACTORS ARE TO VERIFY ALL DIMENSIONS ON SITE BEFORE MAKING SHOP DRAWINGS OR COMMENCING MANUFACTURE

KJ TAIT ENGINEERS
1 Fitzroy Square
London W1T 5HF
T +44 (0) 207 388 0952
E london@kjtait.com
W www.kjtait.com

PROJECT INFORMATION

CLIENT	OXFORD VICTORIA HOUSE DEVELOPMENT Ltd
PROJECT	VICTORIA HOUSE, LONDON, WC1B 4DA

DRAWING INFORMATION

DRAWING TITLE	LEVEL 8, SOUTH MECHANICAL AHU 4 & DUCTWORK SECTIONS		
DESIGNED BY		DATE	JULY'22
DRAWN BY	T.S	KJT JOB No.	L3221
SCALE	1:25@A0		
JOB CODE	L3221	ORIGIN+VOL+LEVEL+TYPE+ROLE+CLASS NUMBER	KJT-ZZ-08-DR-M-5705
SUIT- REV	S2-P01		

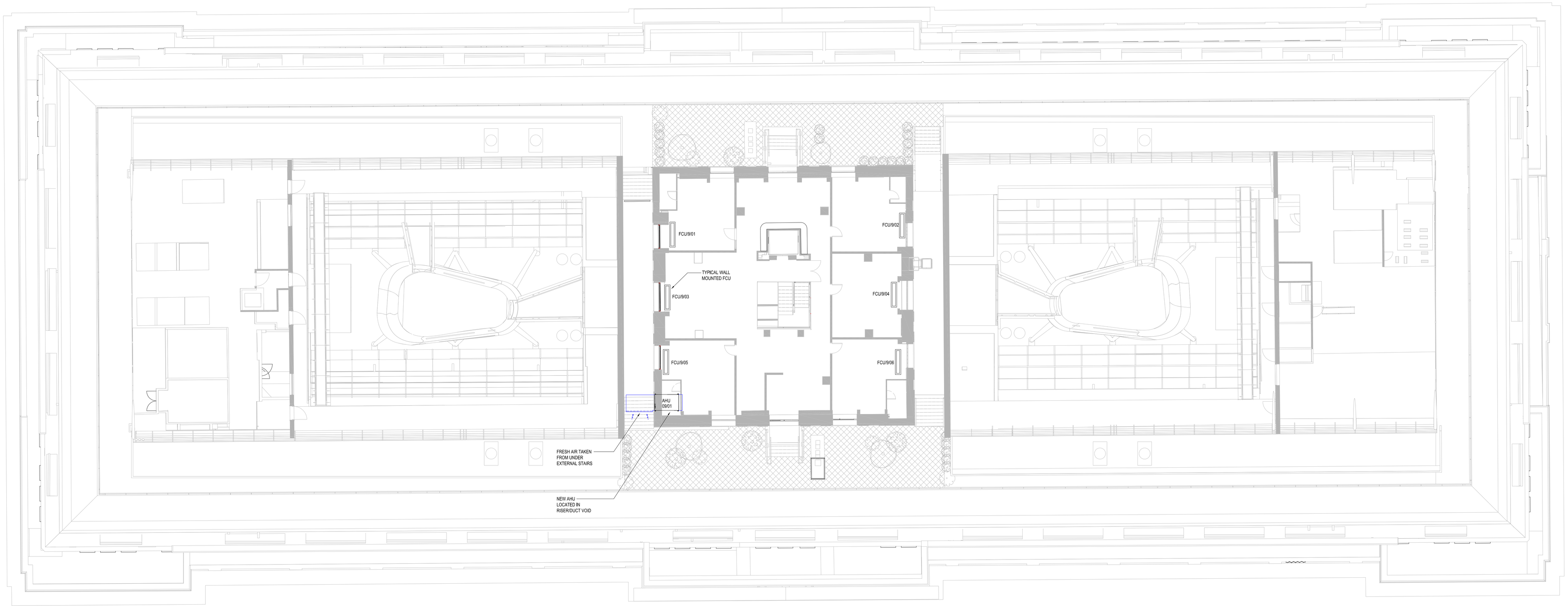

KJT-REV	DATE	DESCRIPTION	DRN	CHK
S2-P02	20/07/2022	BACKGROUND CHANGED & SERVICES UPDATED TO SUIT. INFORMATION ISSUE	T.S	M.T
S2-P01	10/06/2022	INFORMATION ISSUE	A.G	M.T

STATUS

INFORMATION

THIS DRAWING IS COPYRIGHT. DO NOT SCALE FROM DRAWING.
THE CONTRACTOR AND THEIR SUB-CONTRACTORS ARE TO VERIFY ALL DIMENSIONS ON SITE BEFORE MAKING SHOP DRAWINGS OR COMMENCING MANUFACTURE.

KJ TAIT
ENGINEERS
1 Fitzroy Square
London W1T 5HF
T +44 (0) 207 388 0952
E london@kjtait.com
W www.kjtait.com

PROJECT INFORMATION

CLIENT: OXFORD VICTORIA HOUSE DEVELOPMENT Ltd
PROJECT: VICTORIA HOUSE, LONDON, WC1B 4DA

DRAWING INFORMATION

DRAWING TITLE: LEVEL 9, VENTILATION LAYOUT

DESIGNED BY	A.G	DATE	JUNE'22
DRAWN BY	T.S	KJT JOB No.	L3221
SCALE	1:100@A0		

JOB CODE	ORIGINATOR-LEVEL-TYPE-ROLE-CLASS NUMBER	SUIT-REV
L3221	KJT-ZZ-09-DR-M-5701	S2-P02

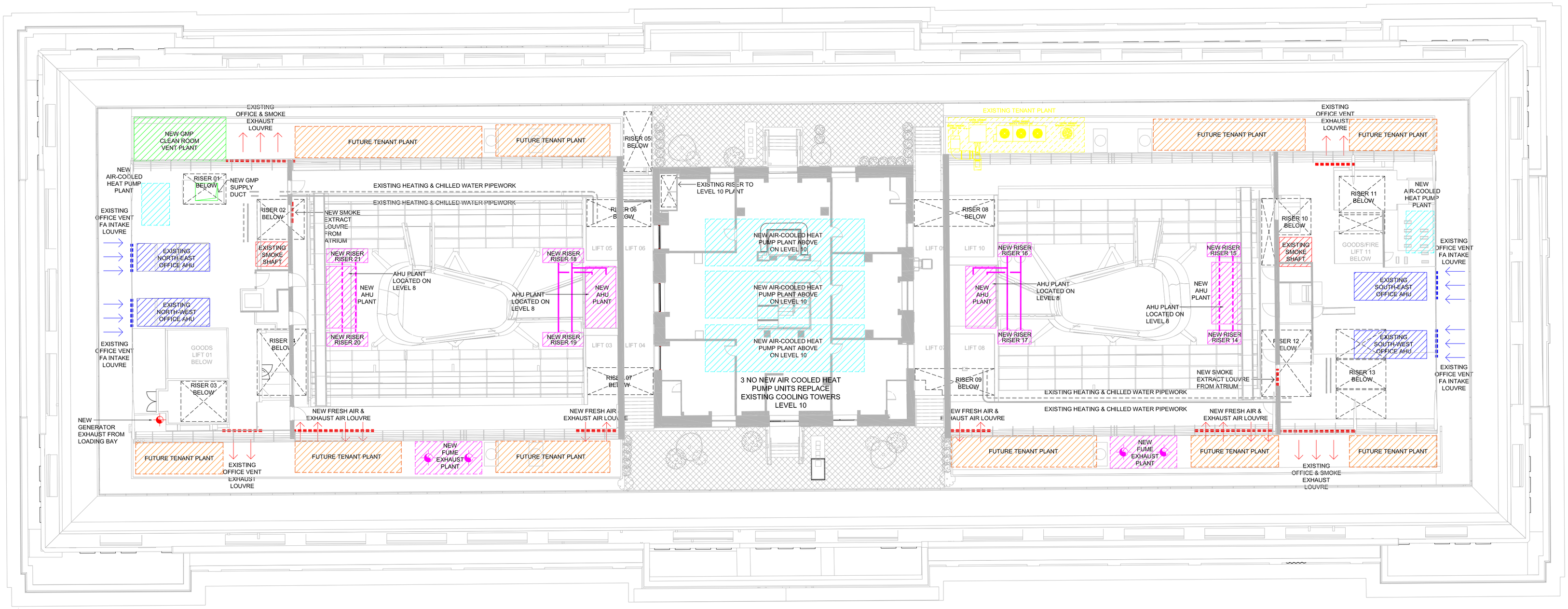

LEGEND

- NEW PLANT AND RISERS
- NEW COOLING PLANT
- EXISTING VENT PLANT
- NEW GMP CLEAN ROOM PLANT
- EXISTING SMOKE SHAFTS
- EXISTING TENANT PLANT
- FUTURE TENANT PLANT
- EXISTING RISER SPACE

SUIT- REV	DATE	DESCRIPTION	DRN	CHK
S2-P01	20/07/2022	INFORMATION ISSUE	T.S	A.G

STATUS

INFORMATION

THIS DRAWING IS COPYRIGHT. DO NOT SCALE FROM DRAWING.
THE CONTRACTOR AND THEIR SUB-CONTRACTORS ARE TO VERIFY ALL DIMENSIONS ON SITE BEFORE MAKING SHOP DRAWINGS OR COMMENCING MANUFACTURE.

KJ TAIT ENGINEERS
1 Fitzroy Square
London W1T 5HF
T +44 (0) 207 388 0952
E london@kjtait.com
W www.kjtait.com

PROJECT INFORMATION

CLIENT / PROJECT: OXFORD VICTORIA HOUSE DEVELOPMENT Ltd
VICTORIA HOUSE, LONDON, WC1B 4DA

DRAWING INFORMATION

DRAWING TITLE: MECHANICAL SERVICES
ROOF LEVEL
PLANT & DISTRIBUTION STRATEGY

DESIGNED BY	A.G	DATE	JUNE'22
DRAWN BY	T.S	KJT JOB No.	L3221
SCALE	1:150@A1		

JOB CODE	ORIGIN-VOL-LEVEL-TYPE-ROLE-CLASS NUMBER	SUIT- REV
L3221	KJT-ZZ-R-DR-M-5701	S2-P01

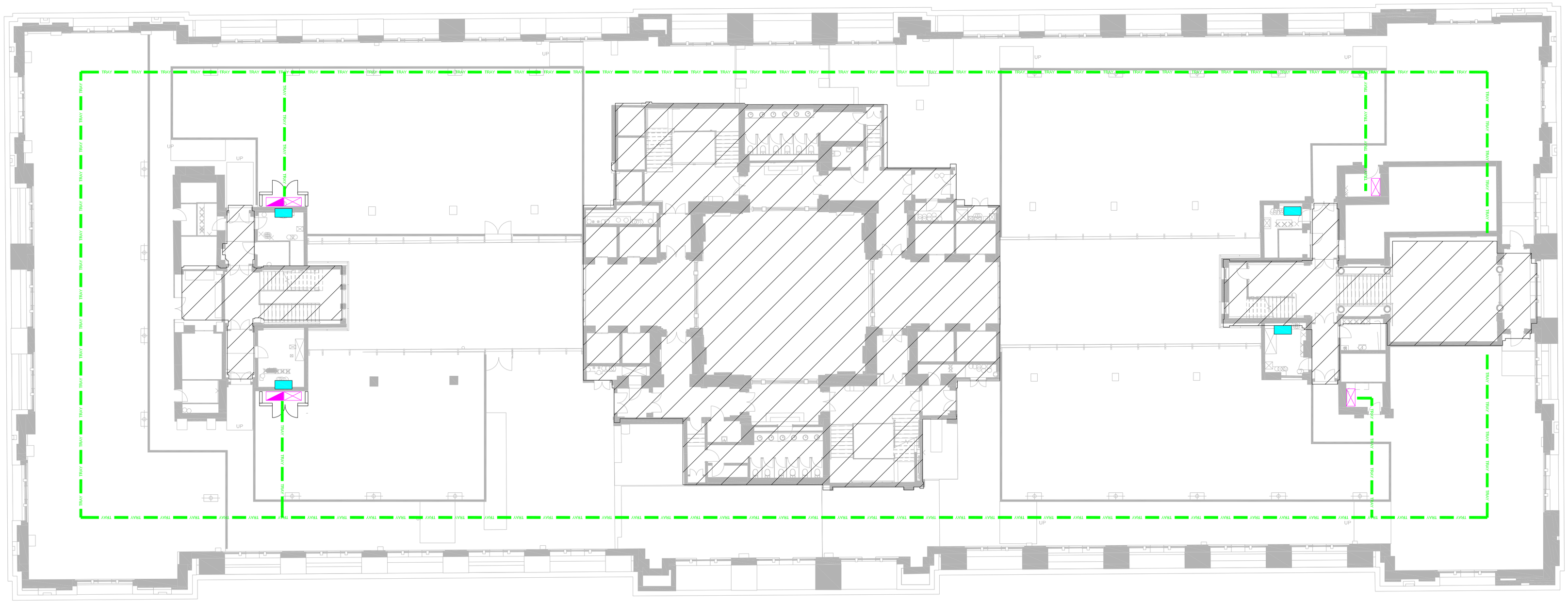

LEGEND:

- RISING BUSBAR LOCATION
- LOCAL DISTRIBUTION BOARD LOCATION
- TENANT PANEL / DISTRIBUTION BOARD
- 150mm HEAVY GAUGE TRAY
- EXISTING DISTRIBUTION TO REMAIN
- HIGH LEVEL CONTAINMENT ROUTE.
  200x50mm DATA BASKET
  100x50mm POWER TRUNKING
  50x50mm FIRE ALARM

SUIT- REV	DATE	DESCRIPTION	DRN	CHK
S2-P02	20/07/2022	BACKGROUND CHANGED & SERVICES UPDATED TO SUIT. INFORMATION ISSUE	T.S	S.H
S2-P01	10/06/2022	INFORMATION ISSUE	S.H	M.T

STATUS

INFORMATION

THIS DRAWING IS COPYRIGHT. DO NOT SCALE FROM DRAWING.
THE CONTRACTOR AND THEIR SUB-CONTRACTORS ARE TO VERIFY ALL DIMENSIONS ON SITE BEFORE MAKING SHOP DRAWINGS OR COMMENCING MANUFACTURE.

KJ TAIT ENGINEERS
1 Fitzroy Square
London W1T 5HF
T +44 (0) 207 388 0952
E london@kjtait.com
W www.kjtait.com

PROJECT INFORMATION

CLIENT: OXFORD VICTORIA HOUSE DEVELOPMENT Ltd
PROJECT: VICTORIA HOUSE, LONDON, WC1B 4DA

DRAWING INFORMATION

DRAWING TITLE: ELECTRICAL SERVICES, DISTRIBUTION & CONTAINMENT STRATEGY FIRST FLOOR

DESIGNED BY	S.H	DATE	JUNE'22
DRAWN BY	M.Z	KJT JOB No.	L3221
SCALE	1:150@A1		

JOB CODE	ORIGIN-VOL-LEVEL-TYPE-ROLE-CLASS NUMBER	SUIT- REV
L3221	KJT-ZZ-01-DR-E-6101	S2-P02