

Bloomsbury Square Existing Section - Louvres Behind Glazing

1

1 : 50

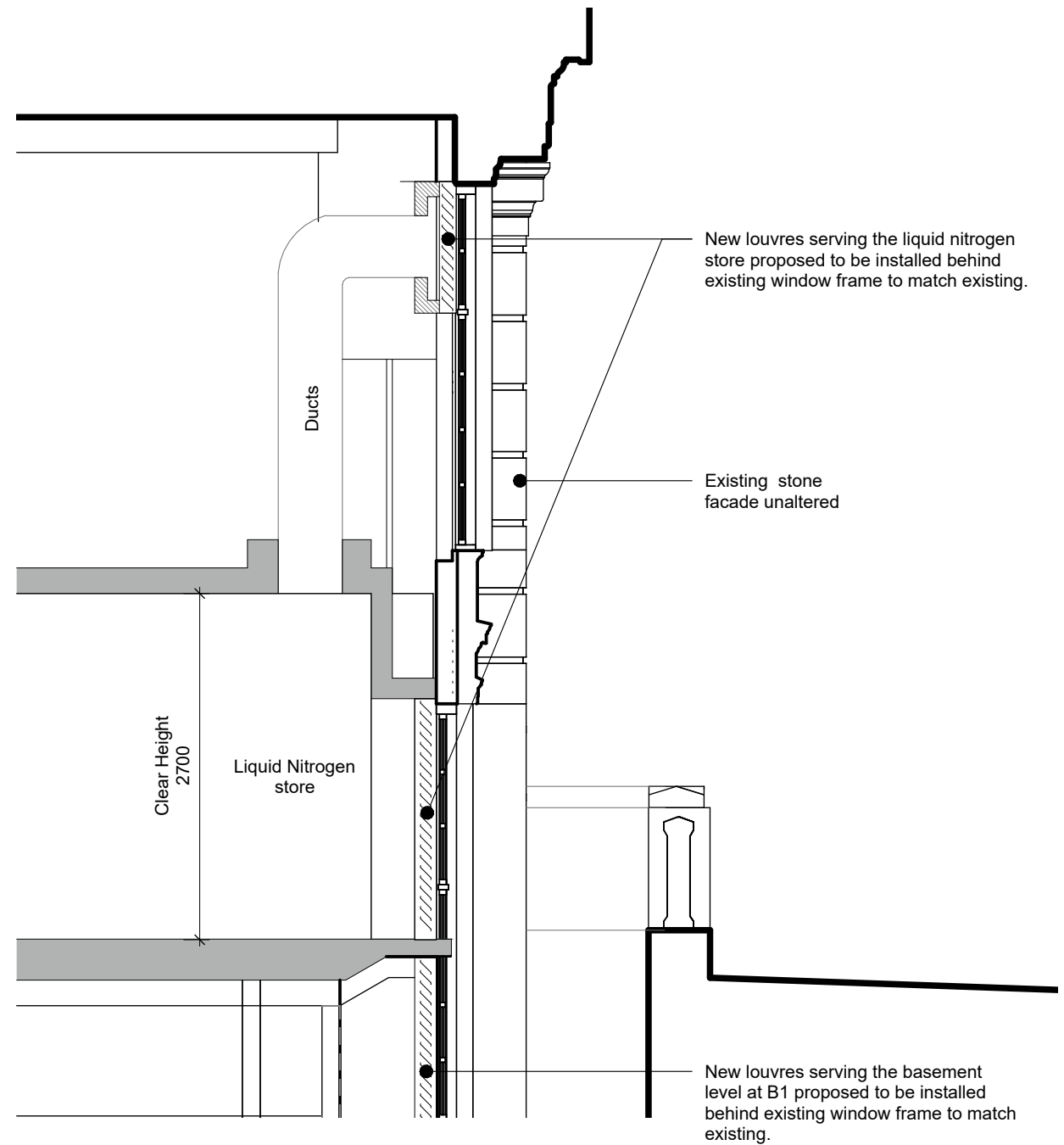

Bloomsbury Square Proposed Section - Louvres Behind Glazing

2

1 : 50

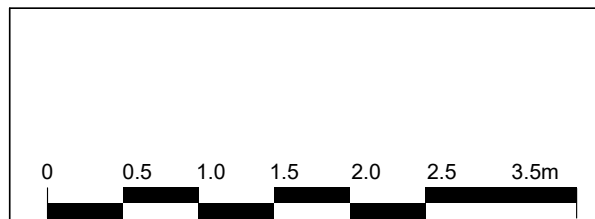
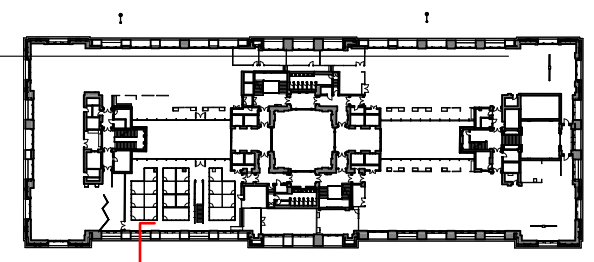

The copyright of this drawing is vested with Corstorphine & Wright Ltd and must not be copied or reproduced without the consent of the company.

Rev.	Description	Date	Drw.	Chk.
P-00	FOR PLANNING	01/07/2022	RS	ATJ

Client
Oxford Victoria House Ltd.

Project
21593 - Victoria House

Drawing Title
Louvres Behind Glazing Section

Drawing Status
PLANNING

Corstorphine & Wright

London Studio
One Mortimer Street, London, W1T 3JA
020 7842 0820

corstorphine-wright.com

Drawing No.
21593-CWA-VH-08-DR-A-0385

Revision
P-00

Drawn	Checked	Paper Size	Scale	Date
ATJ	RS	A3	As indicated	01/07/2022