

Section BB

Emil Eve Architects

51 Regents Studios  
 London, E8 4QN  
 T 07805662839 E info@emileve.co.uk  
 www.emileve.co.uk

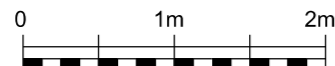

General notes:

Do not scale from drawings.  
 Errors to be reported immediately to the Architect.  
 To be read in conjunction with all relevant Architects', Services and Structural Engineers' drawings.  
 All existing site, tree and building information has been compiled from different sources. All dimensions to be checked on site.

Rev.	Date	Description
B	06/07/22	Planning
A	10/05/22	Revised Layout

Project

Flat 1 Ashley Court, Frogna Lane, Hampstead NW3 7DX

Client

Khozem Merchant

Project number

093

Drawing name

Existing Floor Plan

Date

March 2022

Scale / Format

1:50 / A3

Project Status

Information

Drawing number

093\_EX\_110

Issue

B

Existing opening widened and steel window replaced to match existing design, rear window cill dropped 150mm

Replace with steel window to match glazing style elsewhere. Infill brickwork below to match existing

Replace with painted hardwood door with louvre vents, design tbc  
 Replace with painted hardwood access panel, design tbc  
 Replace with painted hardwood door with glazing panel, design tbc

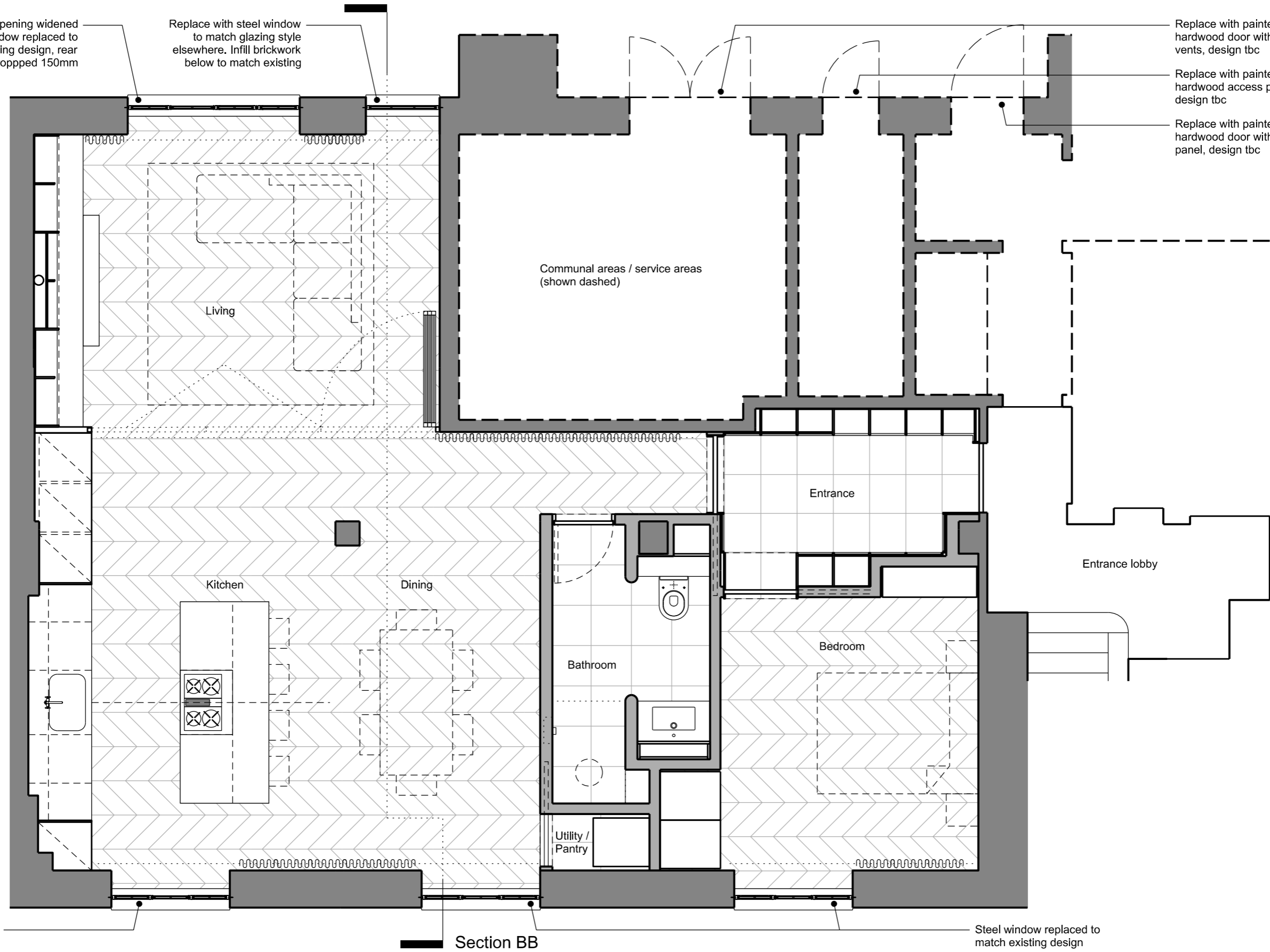

Steel window replaced to match existing design

Section BB

Steel window replaced to match existing design

**Emil Eve Architects**

51 Regents Studios  
 London, E8 4QN  
 T 07805662839 E info@emileve.co.uk  
 www.emileve.co.uk

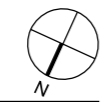

**General notes:**

Do not scale from drawings.  
 Errors to be reported immediately to the Architect.  
 To be read in conjunction with all relevant Architects', Services and Structural Engineers' drawings.  
 All existing site, tree and building information has been compiled from different sources. All dimensions to be checked on site.

Rev.	Date	Description
B	06/07/22	Planning
A	10/05/22	Revised Layout

Project  
**Flat 1 Ashley Court, Frogna Lane, Hampstead NW3 7DX**

Client  
**Khozem Merchant**

Project number  
**093**

Drawing name  
**Proposed Floor Plan**

Date  
 March 2022  
 Scale / Format  
 1:50 / A3  
 Project Status  
 Information

Drawing number  
**093\_PR\_110**

Issue  
**B**



2 Rear Elevation - aerial view



3 Rear Elevation - wider context



4 Rear Elevation - Flat 1



1 Existing Rear Elevation  
Scale 1:50@A3

Emil Eve Architects

51 Regents Studios  
London, E8 4QN  
T 07805662839 E info@emileve.co.uk  
www.emileve.co.uk



General notes:

Do not scale from drawings.  
Errors to be reported immediately to the Architect.  
To be read in conjunction with all relevant Architects', Services and Structural Engineers' drawings.  
All existing site, tree and building information has been compiled from different sources. All dimensions to be checked on site.

Rev.	Date	Description
B	06/07/22	Planning
A	10/05/22	Revised Layout

Project

Flat 1 Ashley Court, Frogna  
Lane, Hampstead NW3 7DX

Client

Khozem Merchant

Project number

093

Drawing name

Rear Elevation  
Existing

Date

March 2022

Scale / Format

1:50 / A3

Project Status

Information

Drawing number

093\_EX\_210

Issue

B



2 Rear Elevation - aerial view



3 Rear Elevation - wider context



4 Rear Elevation - Flat 1

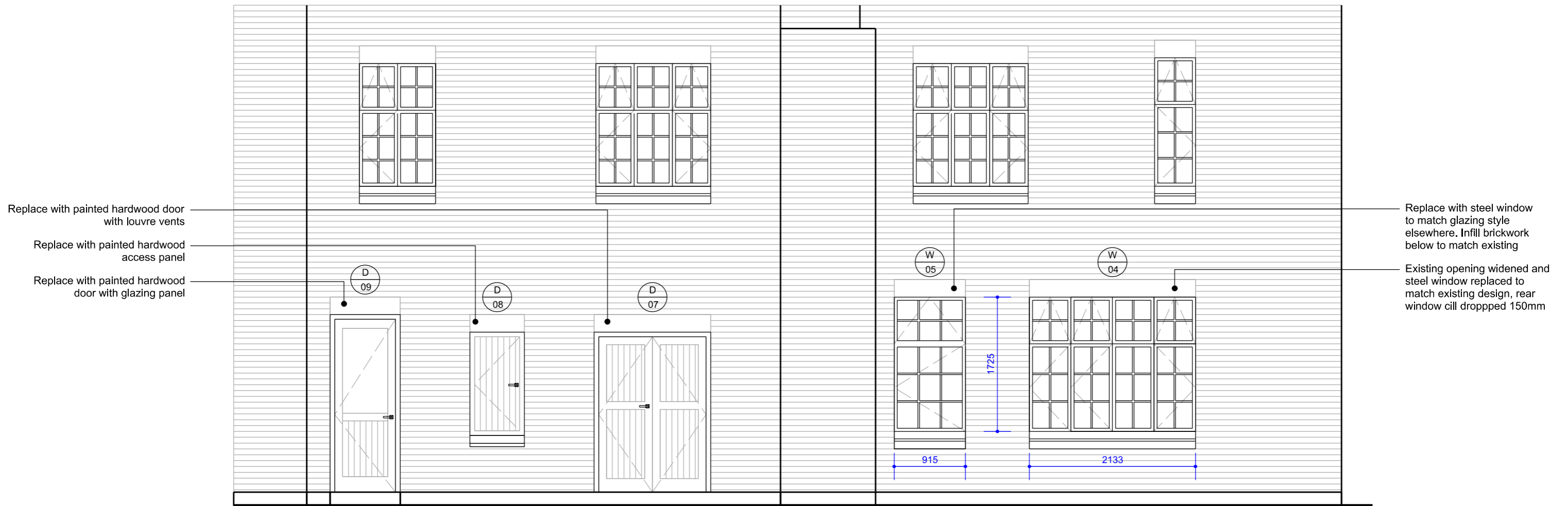

1 Proposed Rear Elevation  
Scale 1:50@A3

Emil Eve Architects

51 Regents Studios  
London, E8 4QN  
T 07805662839 E info@emileve.co.uk  
www.emileve.co.uk



General notes:

Do not scale from drawings.  
Errors to be reported immediately to the Architect.  
To be read in conjunction with all relevant Architects', Services and Structural Engineers' drawings.  
All existing site, tree and building information has been compiled from different sources. All dimensions to be checked on site.

Rev.	Date	Description
C	16/08/22	Planning
B	06/07/22	Planning
A	10/05/22	Revised Layout

Project

Flat 1 Ashley Court, Frogna Lane, Hampstead NW3 7DX

Client

Khozem Merchant

Project number

093

Drawing name

Rear Elevation  
Proposed V3

Date

March 2022

Scale / Format

1:50 / A3

Project Status

Information

Drawing number

093\_PR\_210

Issue

C



2 Front Elevation - wider context



3 Front Elevation - Flat 1

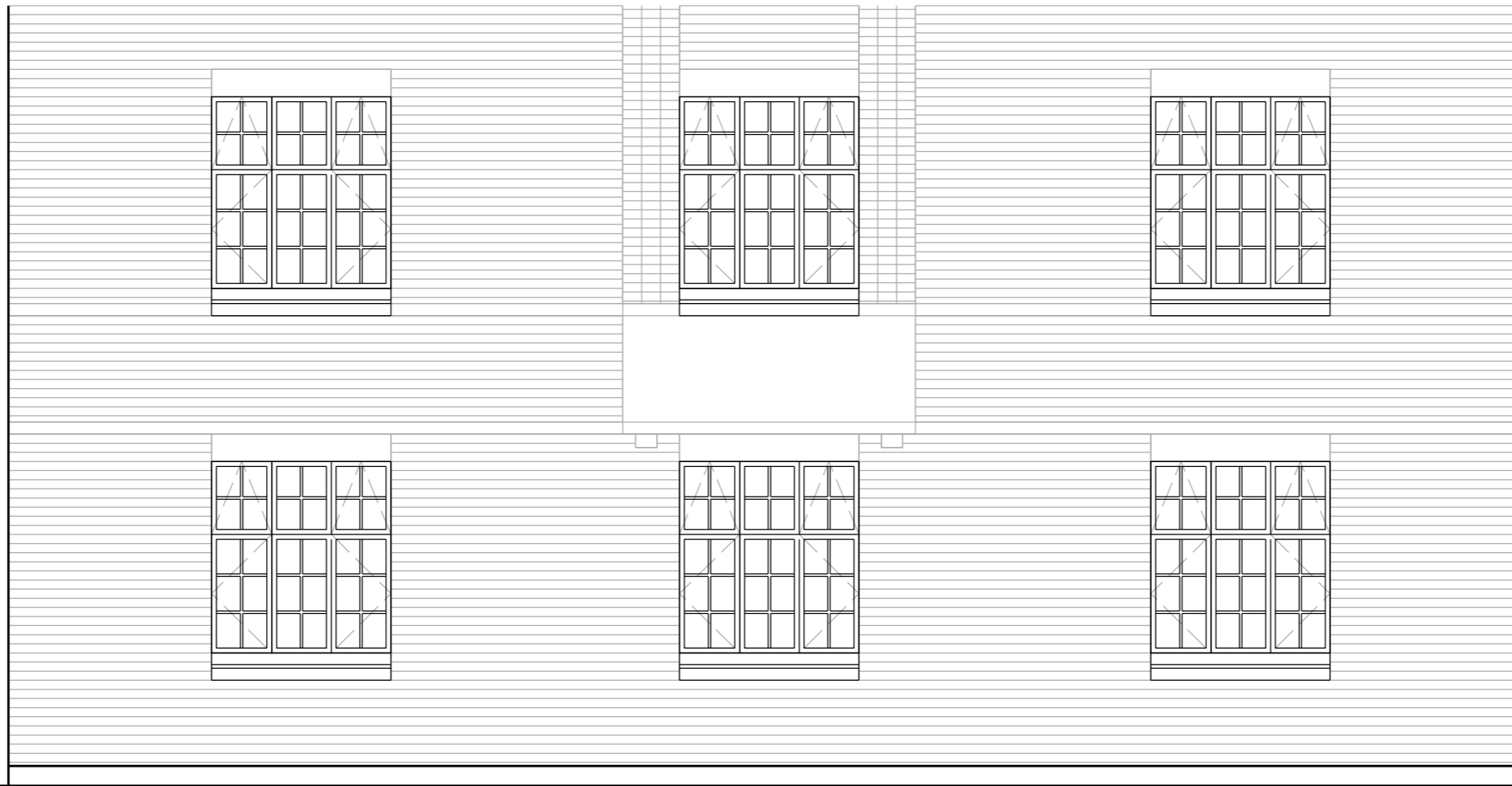

1 Existing Front Elevation  
Scale 1:50@A3

Emil Eve Architects

51 Regents Studios  
London, E8 4QN  
T 07805662839 E info@emileve.co.uk  
www.emileve.co.uk

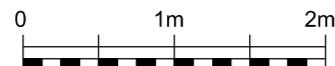

General notes:

Do not scale from drawings.  
Errors to be reported immediately to the Architect.  
To be read in conjunction with all relevant Architects', Services and Structural Engineers' drawings.  
All existing site, tree and building information has been compiled from different sources. All dimensions to be checked on site.

Rev.	Date	Description
B	06/07/22	Planning
A	10/05/22	Revised Layout

Project

Flat 1 Ashley Court, Frogna  
Lane, Hampstead NW3 7DX

Client

Khozem Merchant

Project number

093

Drawing name

Front Elevation  
Existing

Date

March 2022

Scale / Format

1:50 / A3

Project Status

Information

Drawing number

093\_EX\_211

Issue

B



2 Front Elevation - wider context



3 Front Elevation - Flat 1

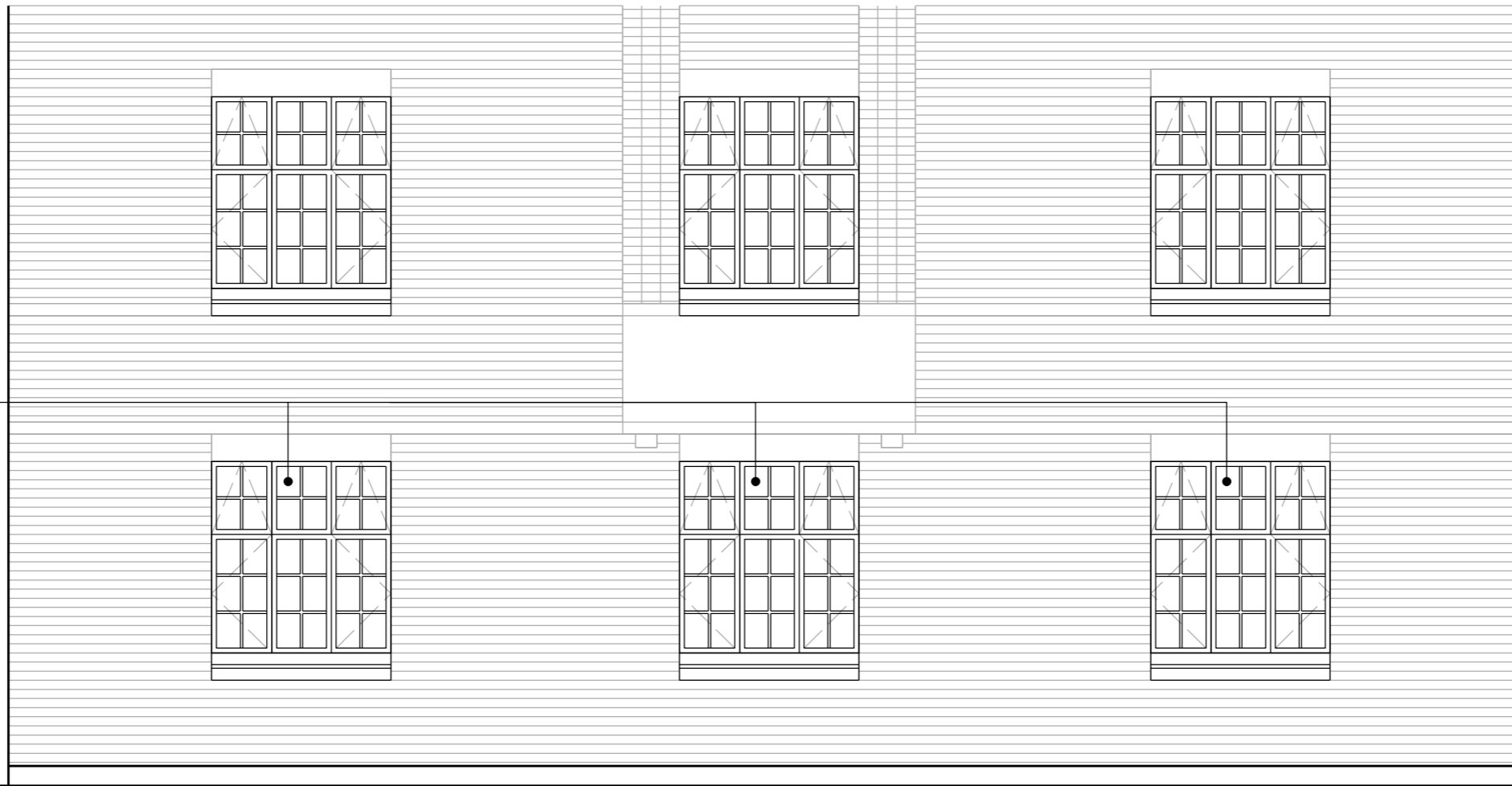

1 Proposed Front Elevation  
Scale 1:50@A3

Steel window replaced to match existing design

Emil Eve Architects

51 Regents Studios  
London, E8 4QN  
T 07805662839 E info@emileve.co.uk  
www.emileve.co.uk



General notes:

Do not scale from drawings.  
Errors to be reported immediately to the Architect.  
To be read in conjunction with all relevant Architects', Services and Structural Engineers' drawings.  
All existing site, tree and building information has been compiled from different sources. All dimensions to be checked on site.

Rev.	Date	Description
B	06/07/22	Planning
A	10/05/22	Revised Layout

Project

Flat 1 Ashley Court, Frogna  
Lane, Hampstead NW3 7DX

Client

Khozem Merchant

Project number

093

Drawing name

Front Elevation  
Proposed

Date

March 2022

Scale / Format

1:50 / A3

Project Status

Information

Drawing number

093\_PR\_211

Issue

B

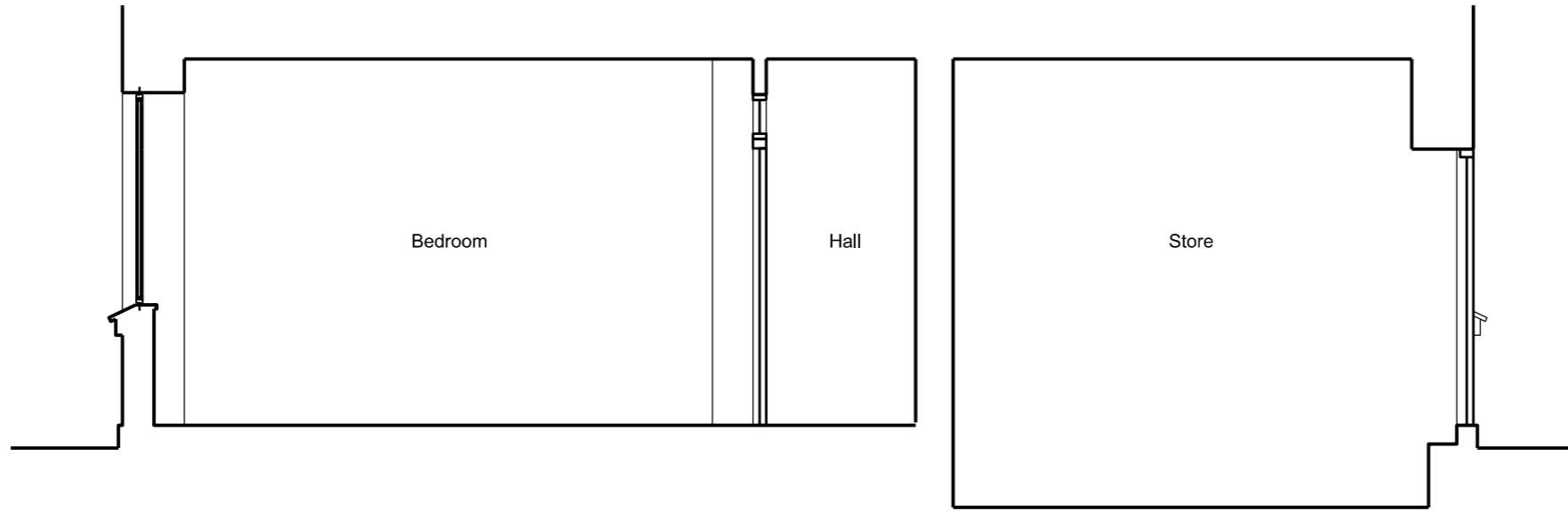

1 Existing Section B  
Scale 1:50@A3



2 Proposed Section B  
Scale 1:50@A3

Emil Eve Architects

51 Regents Studios  
London, E8 4QN  
T 07805662839 E info@emileve.co.uk  
www.emileve.co.uk

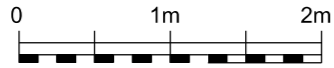

General notes:  
Do not scale from drawings.  
Errors to be reported immediately to the Architect.  
To be read in conjunction with all relevant Architects', Services and Structural Engineers' drawings.  
All existing site, tree and building information has been compiled from different sources. All dimensions to be checked on site.

Rev.	Date	Description
B	06/07/22	Planning
A	10/05/22	Revised Layout

Project	Project number
Flat 1 Ashley Court, Frogna Lane, Hampstead NW3 7DX	093
Client	
Khozem Merchant	

Drawing name	Drawing number
Section B Existing and Proposed	093_PR_300
Date	March 2022
Scale / Format	1:50 / A3
Project Status	Information
	Issue
	B