

EXISTING PLANS

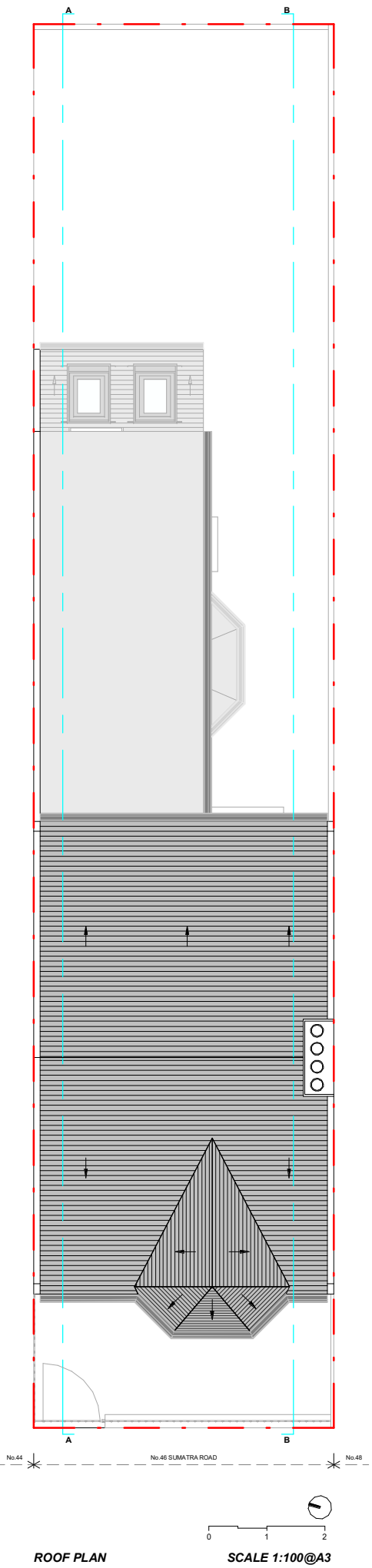
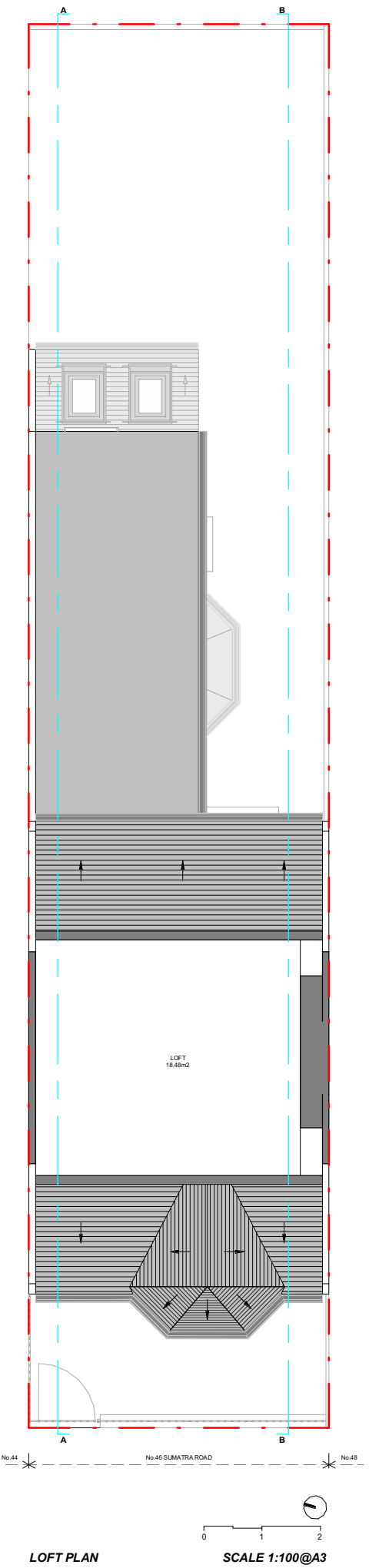
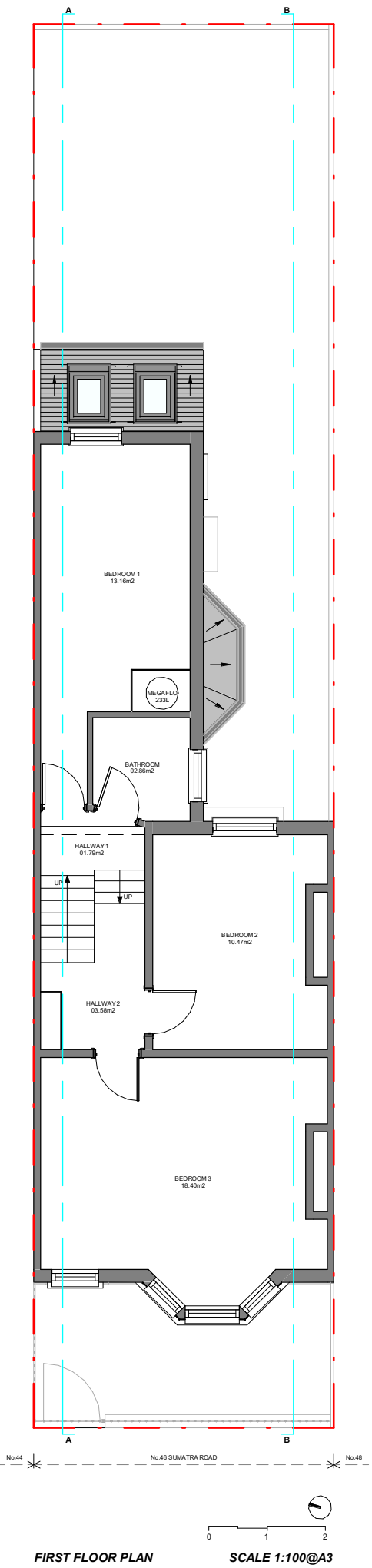
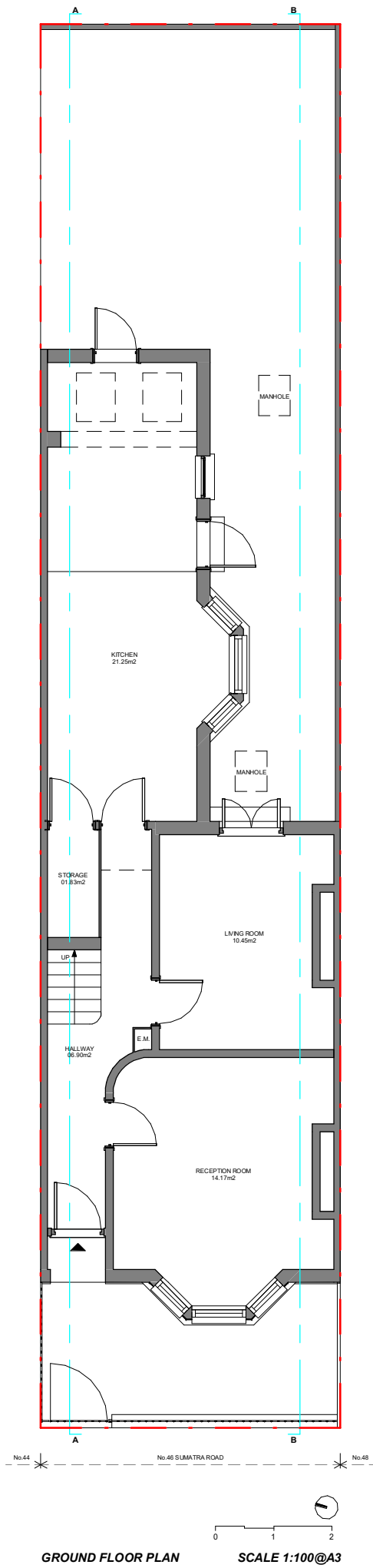

Proficiency

Design & Build

663 FINCHLEY ROAD, HAMPSTEAD
LONDON
NW2 2HN

TEL.02074356231
PROFICIENCYARCHITECT@GMAIL.COM
WWW.PROFICIENCYLTD.CO.UK

RIBA 
Royal Institute of
British Architects

Architects Registration Board

- PLEASE NOTE
1. All dimensions to be verified on site.
 2. All dimensions are in millimeters.
 3. No work shall commence until all approvals and agreements have been obtained. These include, Planning, Building Regulations, Thames Water and party Wall.
 4. The Copyright of this drawing belongs to Proficiency Design & Build.

CLIENT:
AARTI JAGPAL

PROJECT:
**LOFT CONVERSION
+ DORMER WINDOW
& JULIET BALCONY**

ADDRESS:
**46 SUMATRA ROAD,
WEST HAMPSTEAD,
NW6 1PR**

TITLE:
**EXISTING
PLANS**

DATE:
15/08/2022

PROJECT NUM:
P-059

SCALE:
1/100 (@ A3)

DRAWING NUM:

EX-01

REV:

STATUS:

EXISTING ELEVATIONS

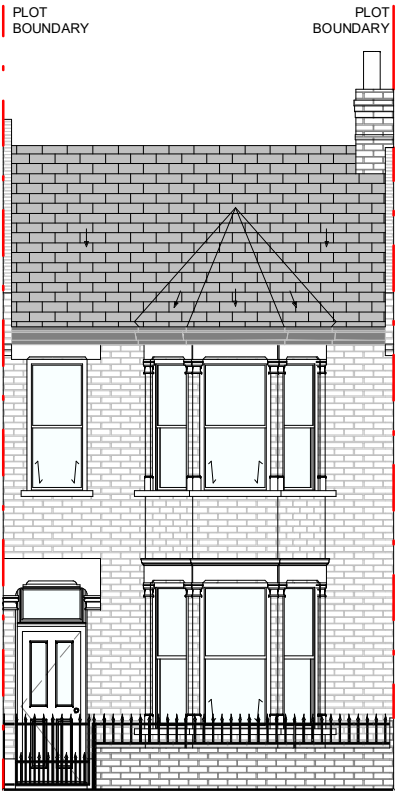

FRONT ELEVATION
SCALE 1:100 @A3



RIGHT HAND SIDE ELEVATION
SCALE 1:100 @A3

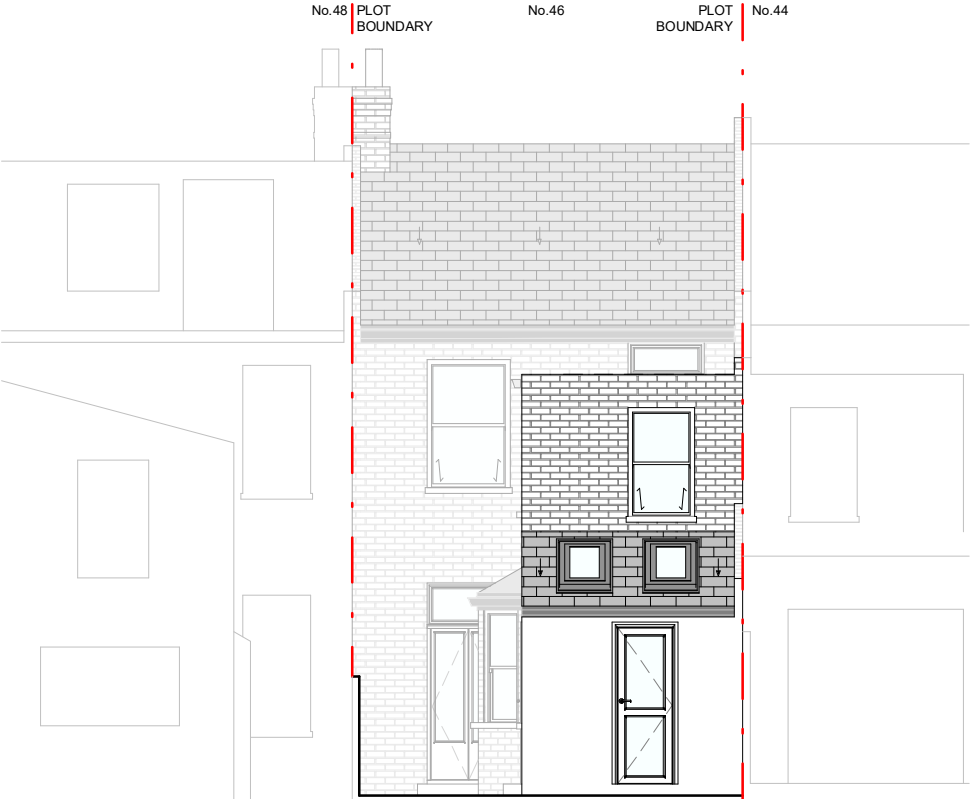

REAR ELEVATION
SCALE 1:100 @A3

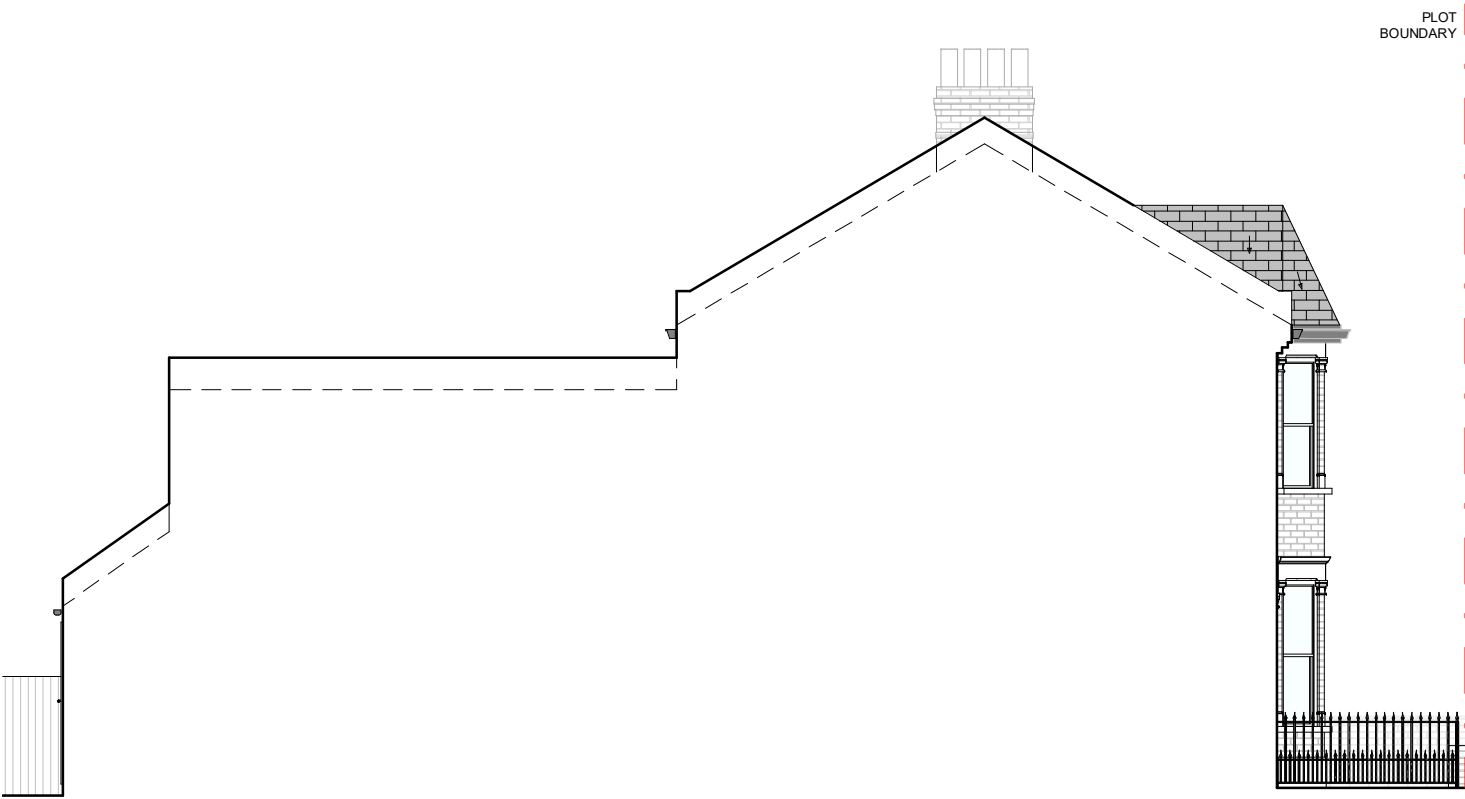

LEFT HAND SIDE ELEVATION
SCALE 1:100 @A3

Proficiency

Design & Build

663 FINCHLEY ROAD, HAMPSTEAD
LONDON
NW2 2HN

TEL.02074356231
PROFICIENCYARCHITECT@GMAIL.COM
WWW.PROFICIENCYLTD.CO.UK

RIBA 
Royal Institute of
British Architects

Architects Registration Board

PLEASE NOTE

1. All dimensions to be verified on site.
2. All dimensions are in milimeters.
3. No work shall commence until all approvals and agreements have been obtained. These include, Planning, Building Regulations, Thames Water and party Wall.
4. The Copyright of this drawing belongs to Proficiency Design & Build.

CLIENT:

AARTI JAGPAL

PROJECT:

LOFT CONVERSION
+ DORMER WINDOW
& JULIET BALCONY

ADDRESS:

46 SUMATRA ROAD,
WEST HAMPSTEAD,
NW6 1PR

TITLE:

EXISTING
ELEVATIONS

DATE:
15/08/2022

PROJECT NUM:
P-059

SCALE:
1/100 (@ A3)

DRAWING NUM:

REV:

STATUS:

EX-02

EXISTING SECTIONS

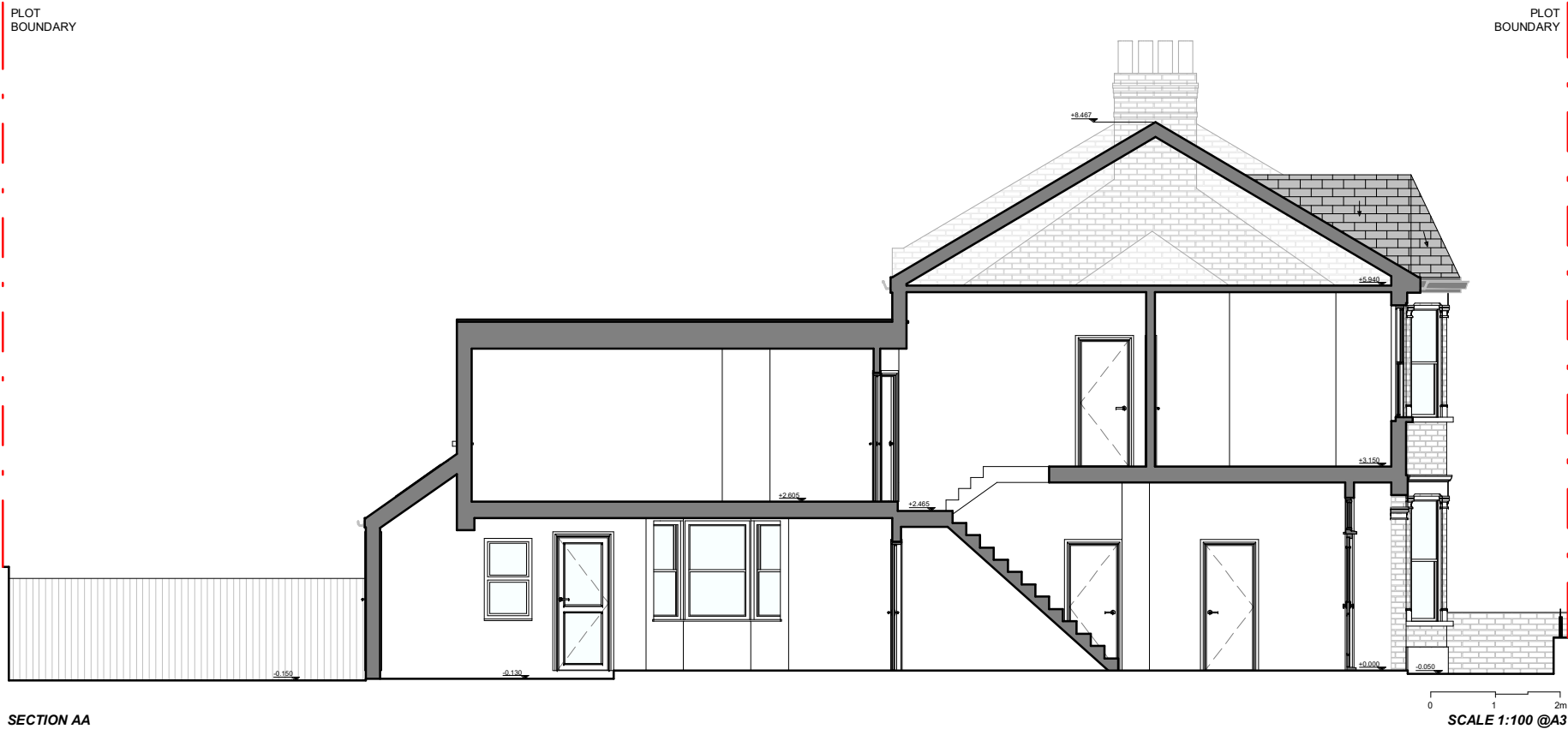

Proficiency

Design & Build

663 FINCHLEY ROAD, HAMPSTEAD
LONDON
NW2 2HN

TEL.02074356231
PROFICIENCYARCHITECT@GMAIL.COM
WWW.PROFICIENCYLTD.CO.UK

RIBA
Royal Institute of
British Architects



PLEASE NOTE

1. All dimensions to be verified on site.
2. All dimensions are in millimeters.
3. No work shall commence until all approvals and agreements have been obtained. These include, Planning, Building Regulations, Thames Water and party Wall.
4. The Copyright of this drawing belongs to Proficiency Design & Build.

CLIENT:

AARTI JAGPAL

PROJECT:

LOFT CONVERSION
+ DORMER WINDOW
& JULIET BALCONY

ADDRESS:

46 SUMATRA ROAD,
WEST HAMPSTEAD,
NW6 1PR

TITLE:

EXISTING
SECTIONS AA - BB

DATE:

15/08/2022

PROJECT NUM:

P-059

SCALE:

1/100 (@ A3)

DRAWING NUM:

EX-03

REV:

STATUS:

SITE PHOTOGRAPHS



- No.46 Front Elevation Context.



- No.46 Rear Elevation.



- No.48 Rear Elevation.



- No.44 Rear Elevation.



- No.46 Rear Garden.



- No.46(Right) & No.48(Left) Recessed Rear Elevation.



- No.46 Rear Surroundings Context.



- No.46 Rear Surroundings Context.

I hereby state that all the photos in this sheet were taken on the date stated in each photo.

Signature: Ricardo Narciso.

Proficiency

Design & Build

663 FINCHLEY ROAD, HAMPSTEAD
LONDON
NW2 2HN

TEL.02074356231
PROFICIENCYARCHITECT@GMAIL.COM
WWW.PROFICIENCYLTD.CO.UK

RIBA 
Royal Institute of
British Architects

Architects Registration Board

PLEASE NOTE

1. All dimensions to be verified on site.
2. All dimensions are in millimeters.
3. No work shall commence until all approvals and agreements have been obtained. These include, Planning, Building Regulations, Thames Water and party Wall.
4. The Copyright of this drawing belongs to Proficiency Design & Build.

CLIENT:

AARTI JAGPAL

PROJECT:

LOFT CONVERSION
+ DORMER WINDOW
& JULIET BALCONY

ADDRESS:

46 SUMATRA ROAD,
WEST HAMPSTEAD,
NW6 1PR

TITLE:

SITE PHOTOGRAPHS

DATE:	PROJECT NUM:
15/08/2022	P-059

SCALE:	DRAWING NUM:
REV:	STATUS:
EX-04	