

**X** PROPOSED  
Site Plan 1:100@A3



Ground Floor Office  
33 Belsize Lane  
London NW3 5AS  
Office: +44 (0) 207 431 9014  
info@xularchitecture.co.uk  
www.xularchitecture.co.uk

**PLEASE NOTE:**

- |   |  |  |
|---|--|--|
| <ol style="list-style-type: none"> <li>1. All dimensions to be checked on site before fabrication,</li> <li>2. Contractor to refer to engineers drawings before proceeding with works.</li> <li>3. All drawings and designs are covered by design right (intellectual property), and may not be distributed, copied or issued without written permission by the Architect.</li> </ol> | <ol style="list-style-type: none"> <li>4. All design concepts are the sole property of the Architect and no adaptations, reproductions or copies may be made without written permission of the Architect.</li> <li>5. These drawings are subject to any variation required or recommendation by any statutory authority, or for the better carrying out of the works.</li> </ol> | <ol style="list-style-type: none"> <li>6. Samples to be provided by contractor for XUL Architecture's approval.</li> <li>7. All finishes to XUL Architecture's satisfaction.</li> <li>8. All drawings to be approved by XUL Architecture prior to construction.</li> </ol> |
|---|--|--|

**ADDITIONAL NOTE:**

Issue key: Information (I) Planning (P) Tender (T) Construction (C) As Built (B)	Project Address 12 Arkwright Rd, NW3 6BG		Issue For: PLANNING	
	Scale	1:100@A3	PROPOSED	
	Rev. Date	19.08.22	Site Plan	
	Drawn	AT	Dwg. No.	PA-00 Rev. P-02
	Checked	IW	Project Number	21191

NOTE 1: All existing windows to be replaced for double glazed to match like-for-like the existing windows (Conservation Area style)

NOTE 2: All new windows to be double glazed to match like-for-like the design of the existing windows (Conservation Area style)

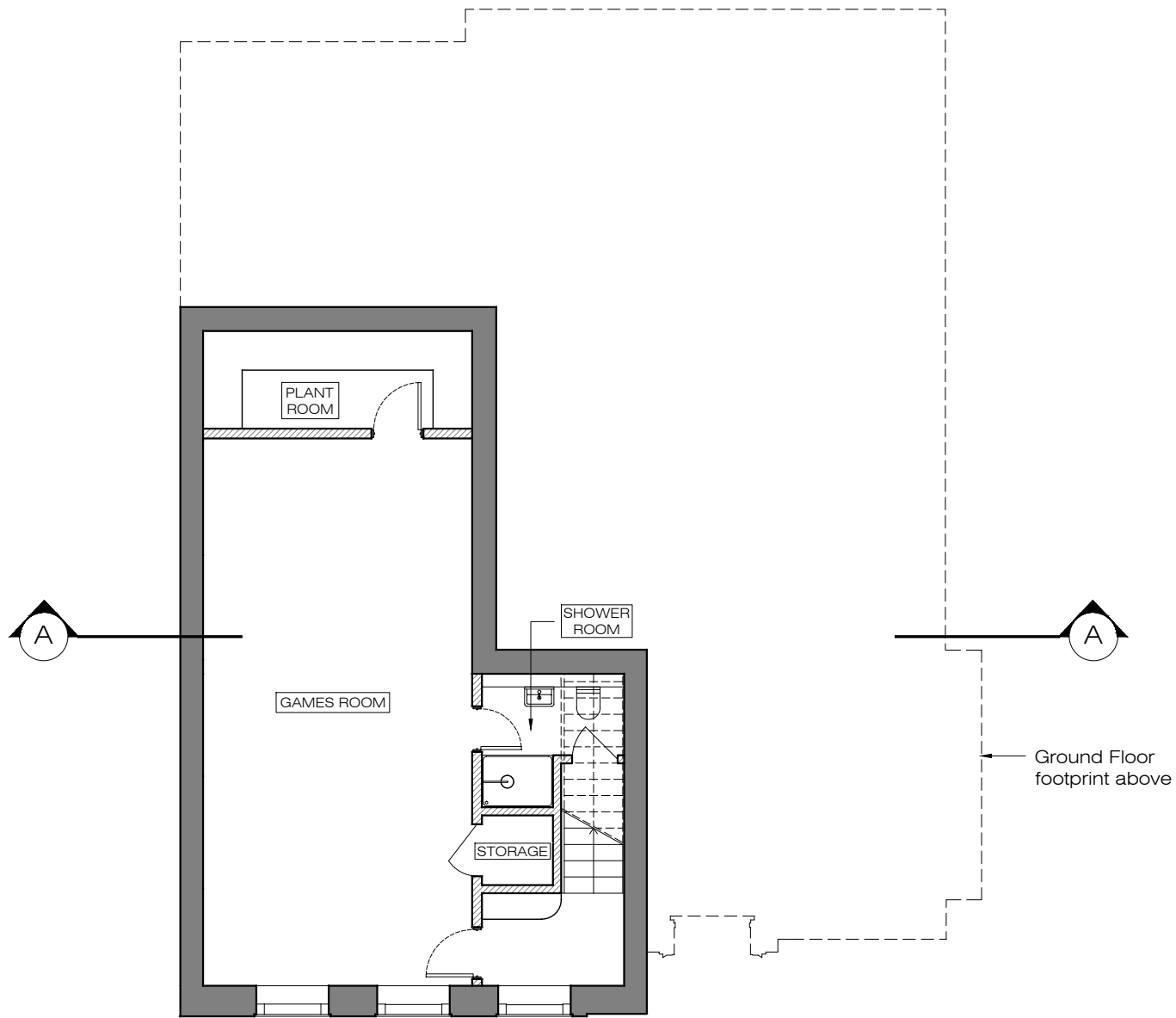

**X PROPOSED**  
Basement Plan 1:100@A3

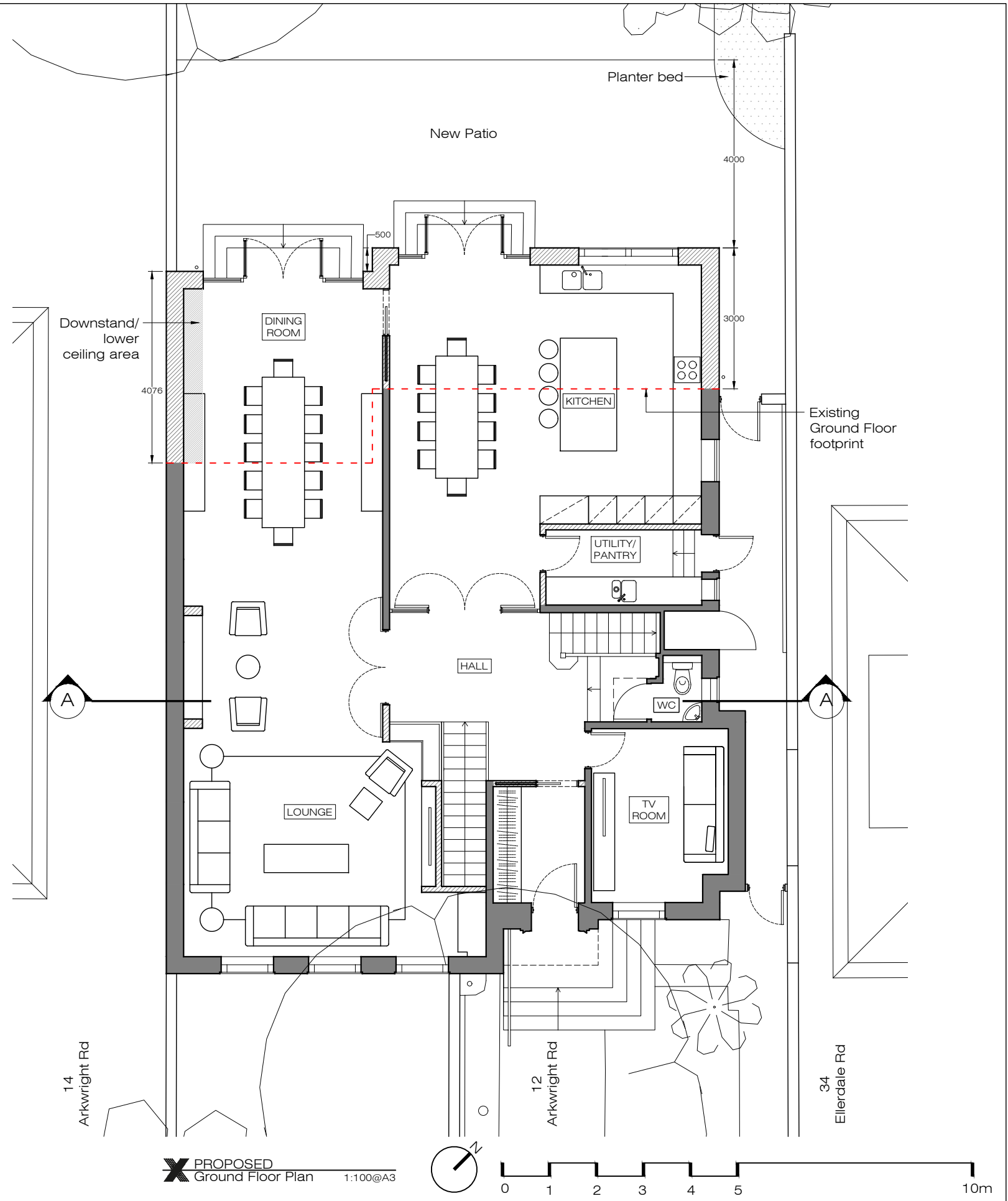

**X PROPOSED**  
Ground Floor Plan 1:100@A3

PLEASE NOTE:

- All dimensions to be checked on site before fabrication.
- Contractor to refer to engineers drawings before proceeding with works.
- All drawings and designs are covered by design right (intellectual property), and may not be distributed, copied or issued without written permission by the Architect.
- All design concepts are the sole property of the Architect and no adaptations, reproductions or copies may be made without written permission of the Architect.
- These drawings are subject to any variation required or recommendation by any statutory authority, or for the better carrying out of the works.
- Samples to be provided by contractor for XUL Architecture's approval.
- All finishes to XUL Architecture's satisfaction.
- All drawings to be approved by XUL Architecture prior to construction.

ADDITIONAL NOTE:

Issue key:

- Information (I)
- Planning (P)
- Tender (T)
- Construction (C)
- As Built (B)

Project Address  
12 Arkwright Rd, NW3 6BG

Scale 1:100@A3 PROPOSED

Rev. Date 19.08.22

Drawn AT

Checked IW

Dwg. No. PA-01

Basement & Ground Floor Plan

Rev. P-01

Project Number 21191

Issue For:  
PLANNING



Ground Floor Office  
33 Belsize Lane  
London NW3 5AS  
Office: +44 (0) 207 431 9014  
info@xularchitecture.co.uk  
www.xularchitecture.co.uk

NOTE 1: All existing windows to be replaced for double glazed to match like-for-like the existing windows (Conservation Area style)

NOTE 2: All new windows to be double glazed to match like-for-like the design of the existing windows (Conservation Area style)

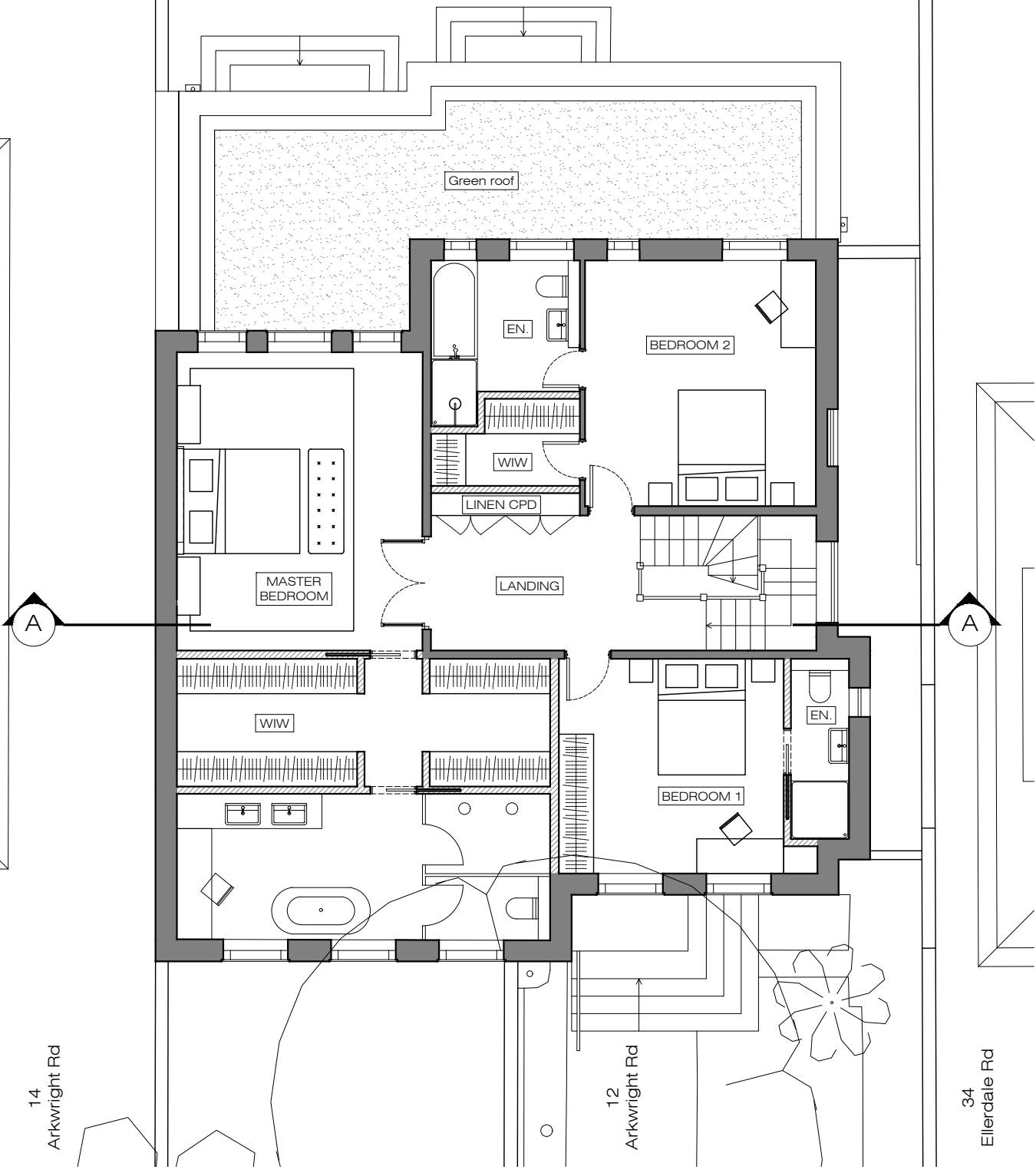

**X** PROPOSED  
First Floor Plan 1:100@A3

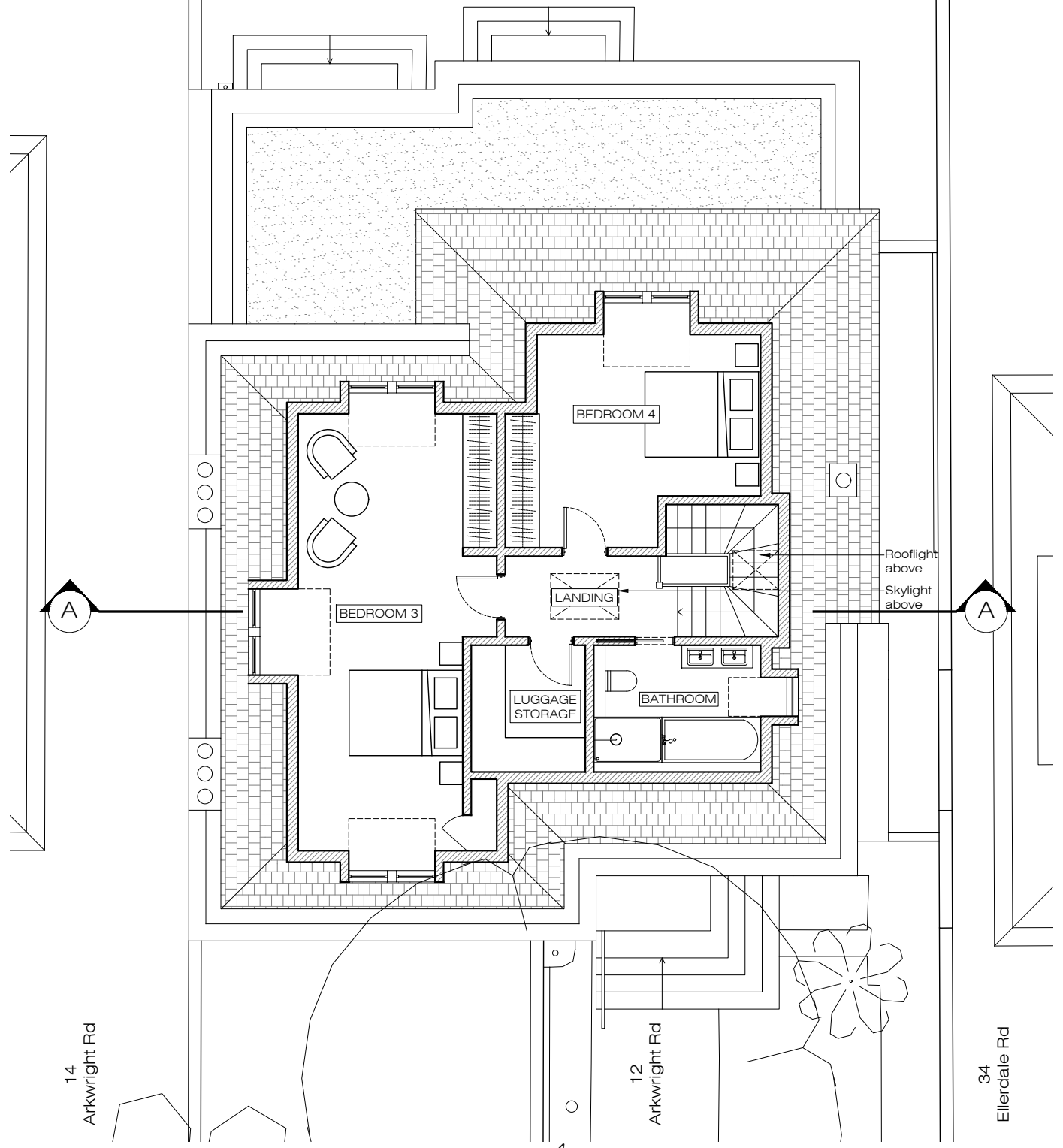

**X** PROPOSED  
Second Floor Plan 1:100@A3



Ground Floor Office  
33 Beisize Lane  
London NW3 5AS  
Office: +44 (0) 207 431 9014  
info@xularchitecture.co.uk  
www.xularchitecture.co.uk

PLEASE NOTE:

- All dimensions to be checked on site before fabrication.
- Contractor to refer to engineers drawings before proceeding with works.
- All drawings and designs are covered by design right (intellectual property), and may not be distributed, copied or issued without written permission by the Architect.
- All design concepts are the sole property of the Architect and no adaptations, reproductions or copies may be made without written permission of the Architect.
- These drawings are subject to any variation required or recommendation by any statutory authority, or for the better carrying out of the works.
- Samples to be provided by contractor for XUL Architecture's approval.
- All finishes to XUL Architecture's satisfaction.
- All drawings to be approved by XUL Architecture prior to construction.

ADDITIONAL NOTE:

Issue key:	Project Address	Issue For:
Information (I)	12 Arkwright Rd, NW3 6BG	PLANNING
Planning (P)	Scale 1:100@A3	PROPOSED
Tender (T)	Rev. Date 19.08.22	First & Second Floor Plan
Construction (C)	Drawn AT	Dwg. No. PA-02 Rev. P-02
As Built (B)	Checked IW	Project Number 21191

**PLEASE NOTE:**

1. All dimensions to be checked on site before fabrication,
2. Contractor to refer to engineers drawings before proceeding with works.
3. All drawings and designs are covered by design right (intellectual property), and may not be distributed, copied or issued without written permission by the Architect.
4. All design concepts are the sole property of the Architect and no adaptations, reproductions or copies may be made without written permission of the Architect.
5. These drawings are subject to any variation required or recommendation by any statutory authority, or for the better carrying out of the works.
6. Samples to be provided by contractor for XUL Architecture's approval.
7. All finishes to XUL Architecture's satisfaction.
8. All drawings to be approved by XUL Architecture prior to construction.

**ADDITIONAL NOTE:**

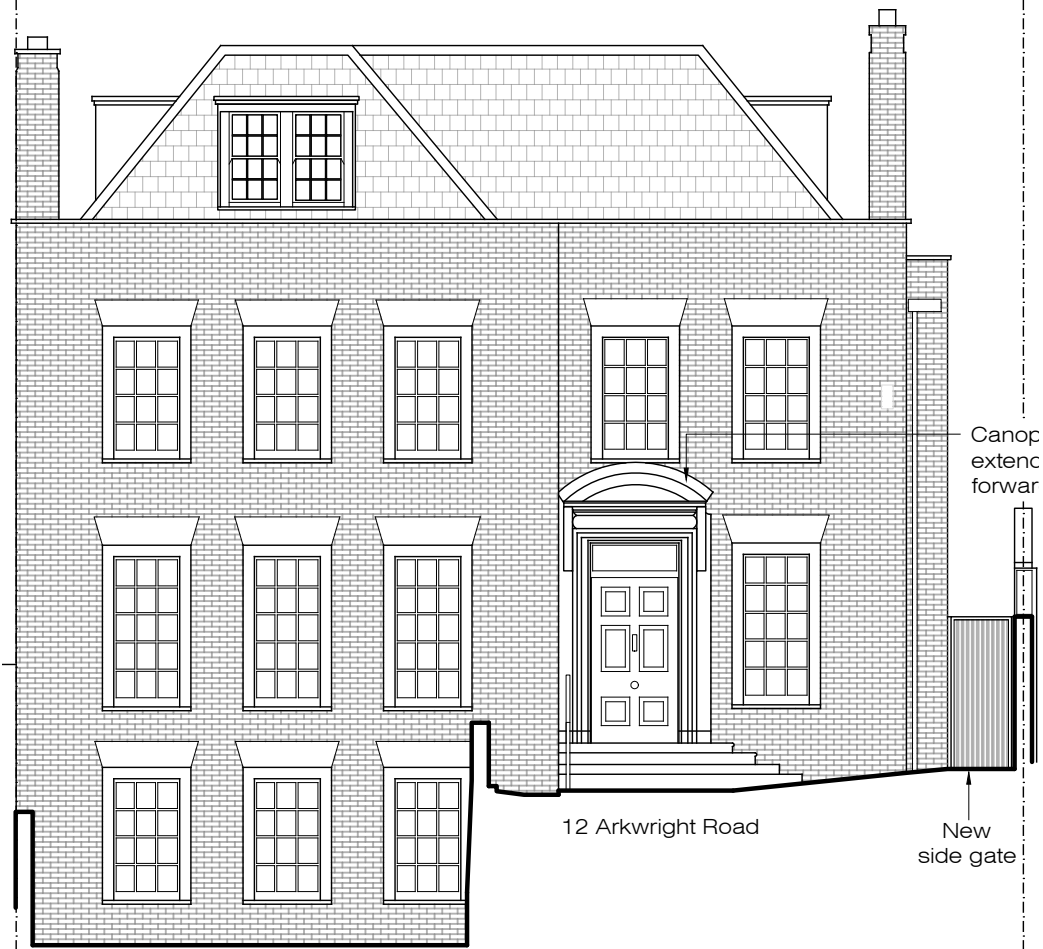

**X PROPOSED**  
Front Elevation 1:100@A3



**X PROPOSED**  
Street Elevation 1:100@A3

NOTE 1: All existing windows to be replaced for double glazed to match like-for-like the existing windows (Conservation Area style)

NOTE 2: All new windows to be double glazed to match like-for-like the design of the existing windows (Conservation Area style)



**X PROPOSED**  
Rear Elevation 1:100@A3



**X PROPOSED**  
Side 1 Elevation 1:100@A3

Issue key:	Tender (T)
	Information (I)
	Construction (C)
	Planning (P)
	As Built (B)

Project Address  
12 Arkwright Rd, NW3 6BG

**PROPOSED Elevations**

Scale 1:100@A3	Dwg. No. PA-03
Rev. Date 19.08.22	Rev. P-02
Drawn AT	Project Number 21191
Checked IW	Issue For: PLANNING

PLEASE NOTE:

1. All dimensions to be checked on site before fabrication,
2. Contractor to refer to engineers drawings before proceeding with works.
3. All drawings and designs are covered by design right (intellectual property), and may not be distributed, copied or issued without written permission by the Architect.
4. All design concepts are the sole property of the Architect and no adaptations, reproductions or copies may be made without written permission of the Architect.
5. These drawings are subject to any variation required or recommendation by any statutory authority, or for the better carrying out of the works.
6. Samples to be provided by contractor for XUL Architecture's approval.
7. All finishes to XUL Architecture's satisfaction.
8. All drawings to be approved by XUL Architecture prior to construction.

ADDITIONAL NOTE:

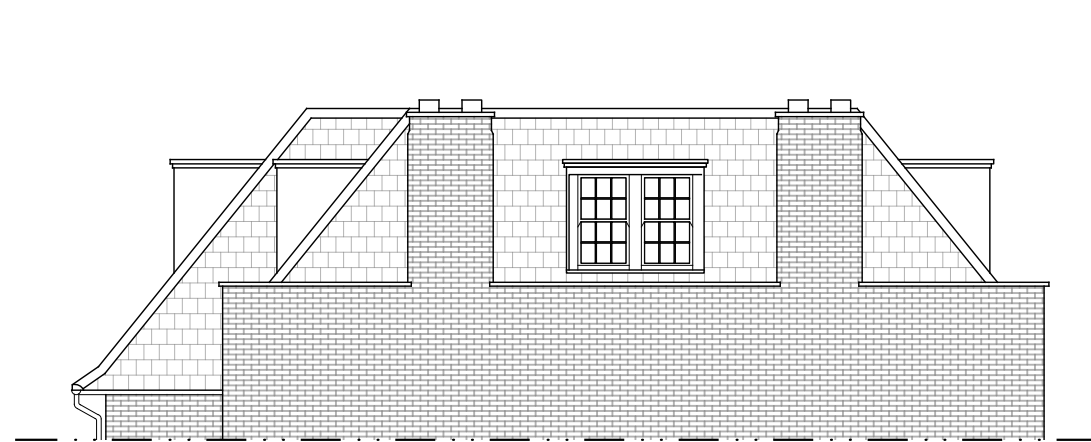

No access

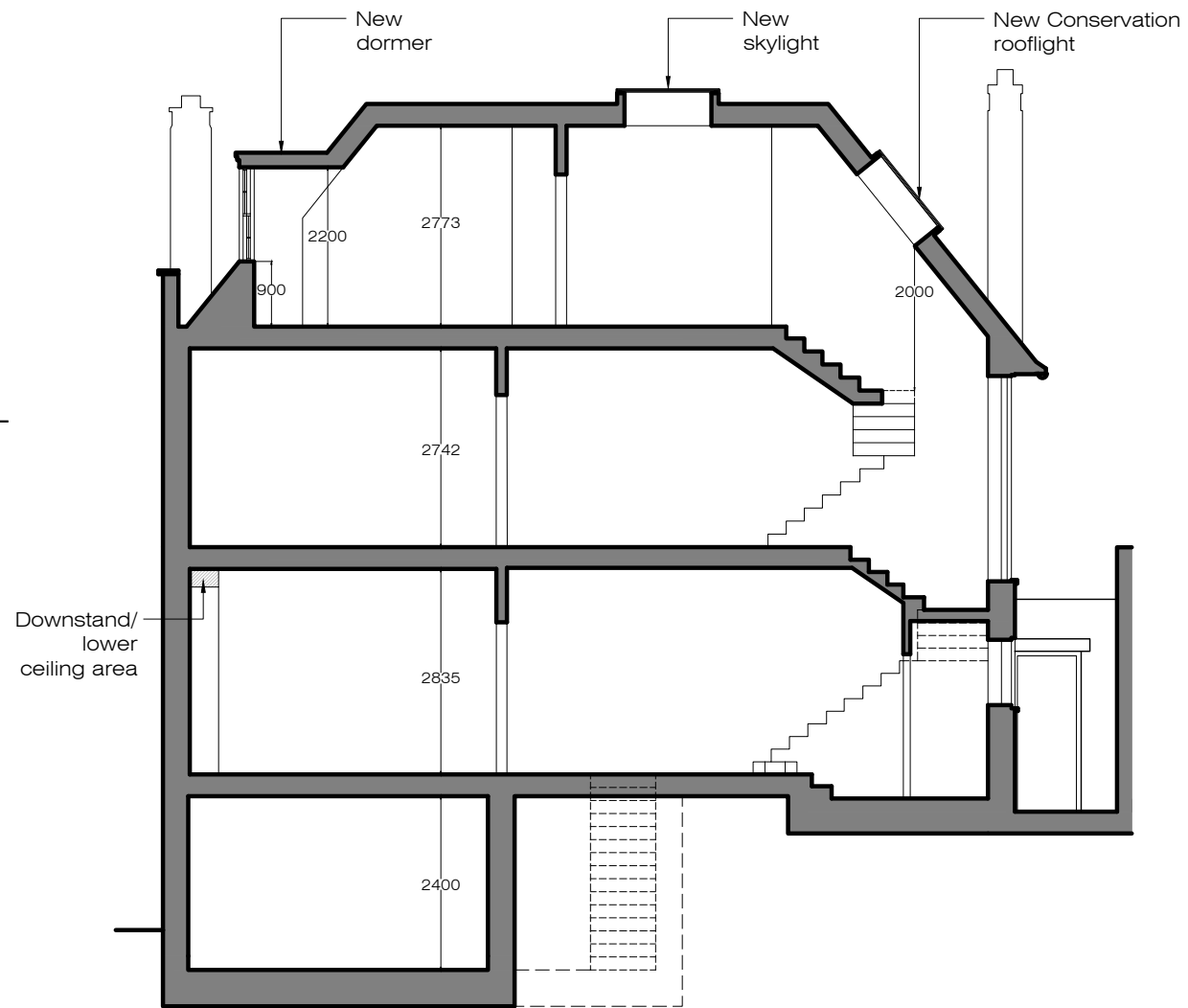

Downstand/  
lower  
ceiling area

**X** PROPOSED  
Side 2 Elevation 1:100@A3

**X** PROPOSED  
Section AA 1:100@A3

NOTE 1: All existing windows to be replaced for double glazed to match like-for-like the existing windows (Conservation Area style)

NOTE 2: All new windows to be double glazed to match like-for-like the design of the existing windows (Conservation Area style)

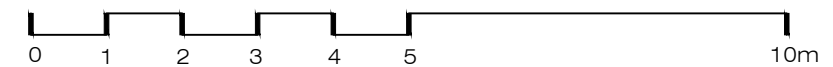

Issue key: Tender (T)  
Information (I) Construction (C)  
Planning (P) As Built (B)

Project Address  
12 Arkwright Rd, NW3 6BG

PROPOSED  
Elevation & Section

Scale 1:100@A3	Dwg. No. PA-04
Rev. Date 19.08.22	Rev. P-02
Drawn AT	Project Number 21191
Checked IW	Issue For: PLANNING