

This drawing has been produced for the below named Client for the development of the below named Project and for that application alone and is not intended for use by any other person or for any other purpose. Drawings remain copyright of RAFT and may not be reproduced without written consent or licence. Do not scale off this drawing. All dimensions and levels to be checked on site or measured survey before starting work. Any discrepancies to be reported to architects before execution of relevant works. Read with other drawings and specification.

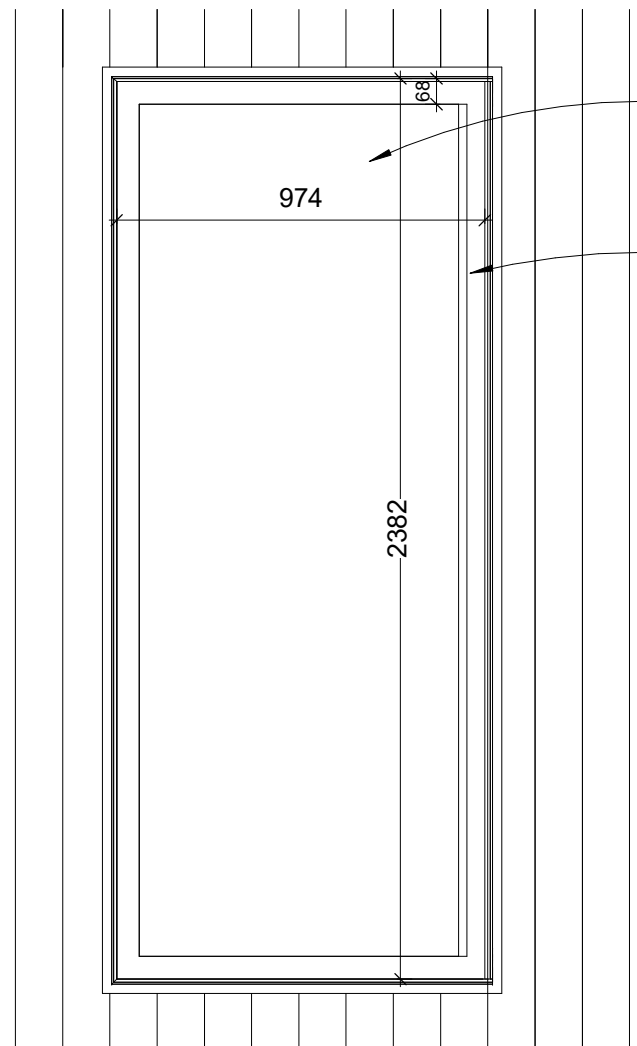

FLAT ROOFLIGHT WITH CLEAR TOUGHENED WALK-ON GLAZING INSTALLED ON NEW RAISED KERBS IN THE LEVEL OF THE EXISTING RAISED DECKING BOARDS

BLACK SCREENPRINTED MARGIN TO GLAZED AREA

**1. DETAILED PLAN R1.01**  
Scale 1:20

WALK- ON ROOF LIGHT INSTALLED WITHIN EXISTING TERRACE ROOF DECK

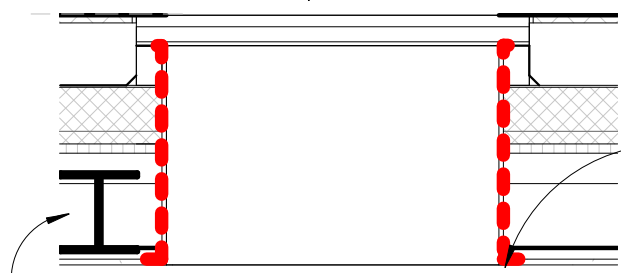

STRUCTURE TO TRIM NEW OPENING IN ROOF TO BE CONFIRMED BY STRUCTURAL ENGINEER

NEW OPENING IN EXISTING FLAT ROOF TO BE FORMED AIRTIGHTNESS MEMBRANE TO BE INSTALLED BEHIND NEW PLASTER FINISH, TAPED SECURELY TO WINDOW

**2. DETAILED SECTION D1.01**  
Scale 1:20

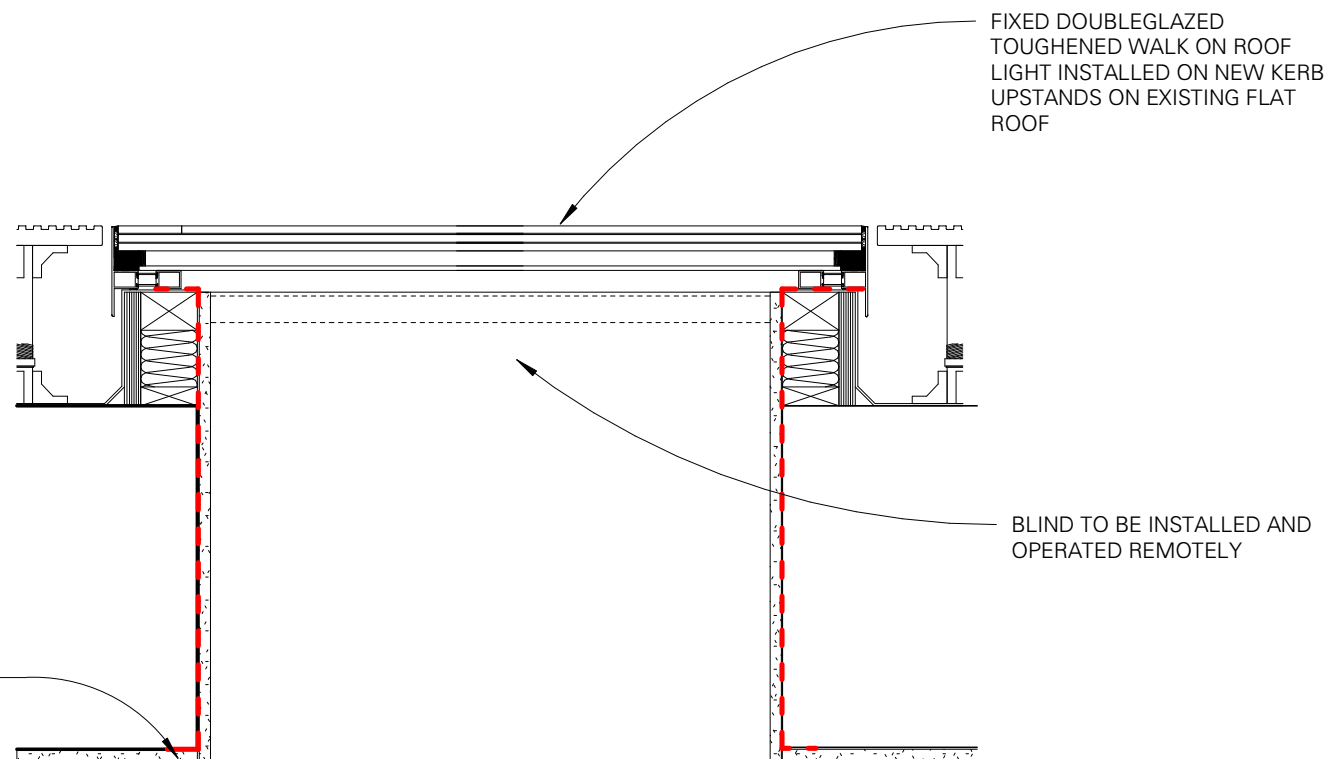
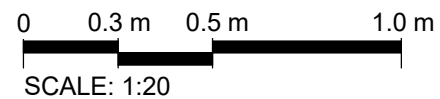

**3. UPSTAND/EDGE DETAIL**  
Scale 1: 10

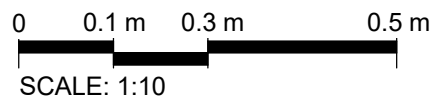

P01 Stage 4 Draft 15/08/22 GJ AK

Revision Number	Revision Description	Revision Date	Issued by	Checked by

project name

**24 Grafton Road**

client name

Thomas Lefevre & Celine Fornaro

project address

24 Grafton Rd London NW5 3DU

scale

As indicated

sheet size  
A3

drawing title

Details - Walk-on rooflight R1.01

suitability description

S2 - Issued for information

current stage

Stage 4

drawing title

project - originator - volume - level - type - role - number

021-RA-03-01-DR-A-3101

revision

P01