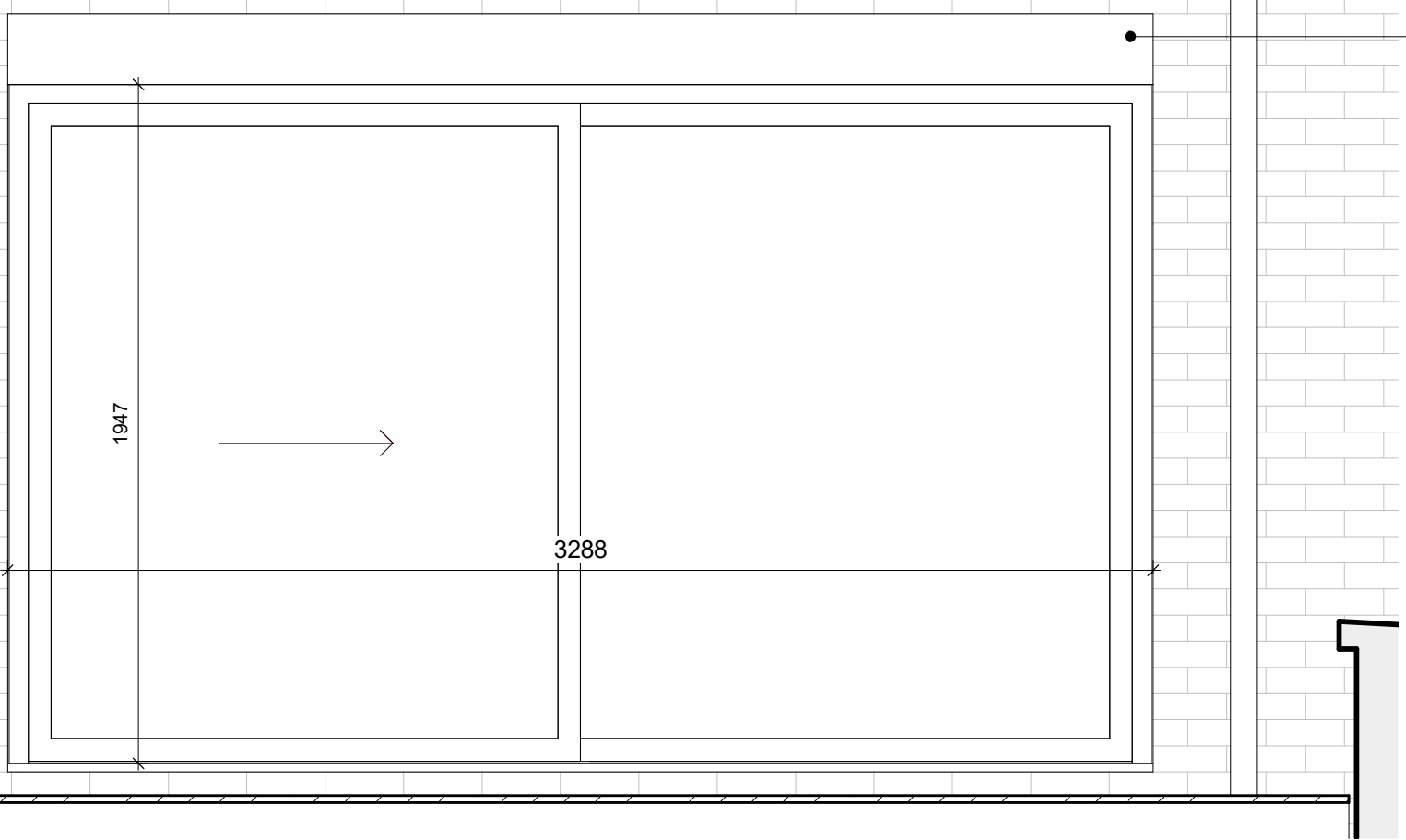
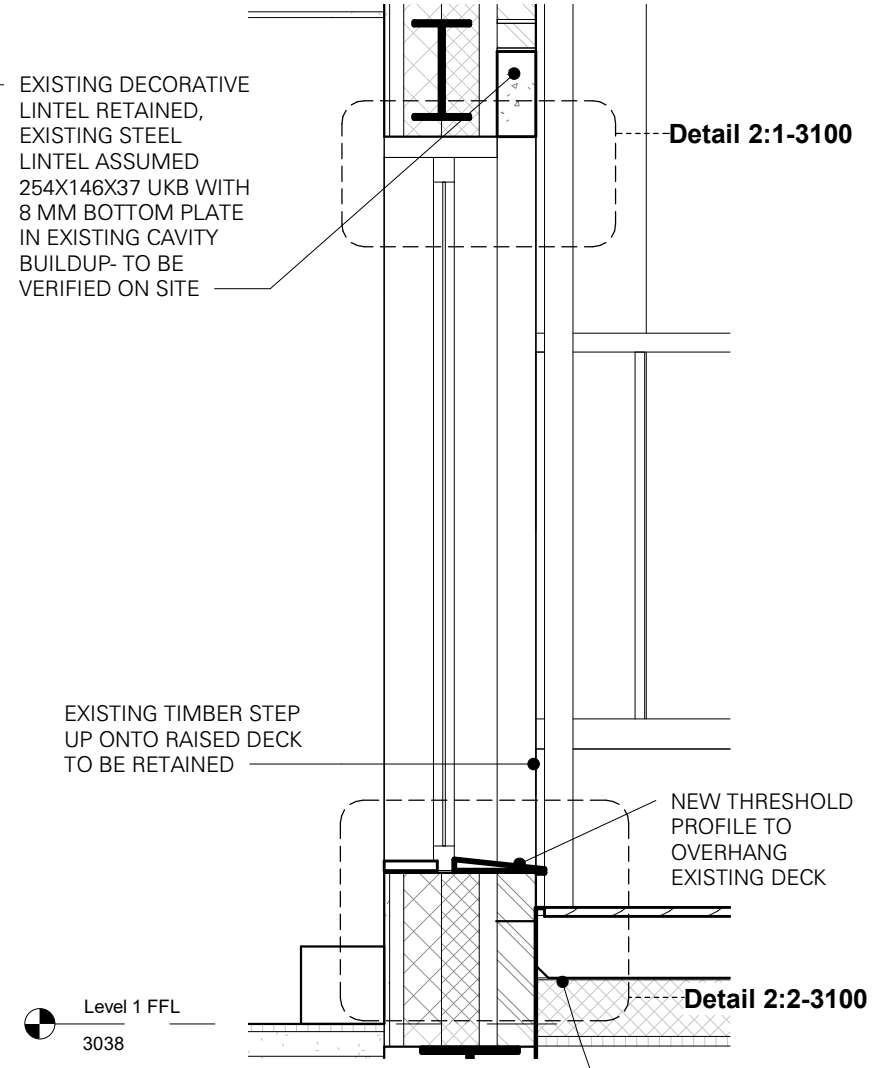


This drawing has been produced for the below named Client for the development of the below named Project and for that application alone and is not intended for use by any other person or for any other purpose. Drawings remain copyright of RAFT and may not be reproduced without written consent or licence. Do not scale off this drawing. All dimensions and levels to be checked on site or measured survey before starting work. Any discrepancies to be reported to architects before execution of relevant works. Read with other drawings and specification.

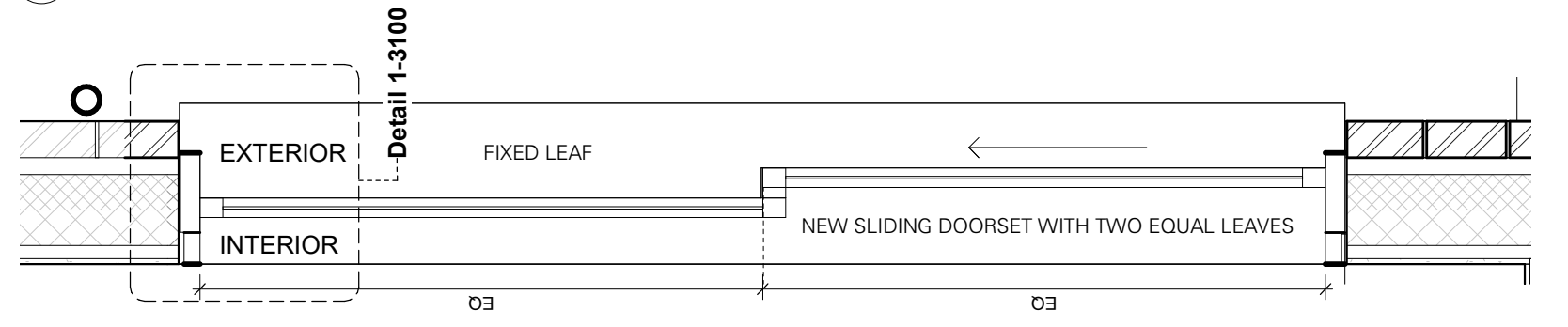
Note: all dimensions to be confirmed on site- to suit existing opening



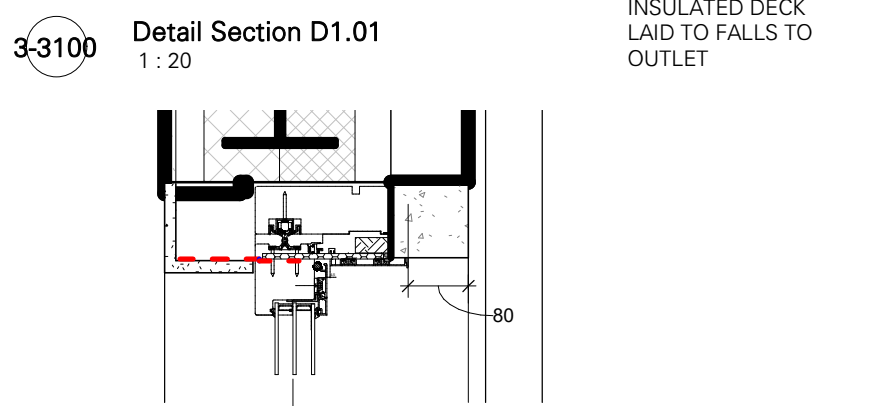
5-3100 Detailed Elevation D1.01  
1:20



Level 1 FFL 3038  
Detail 2:2-3100



4-3100 Detailed Plan D1.01  
1:20

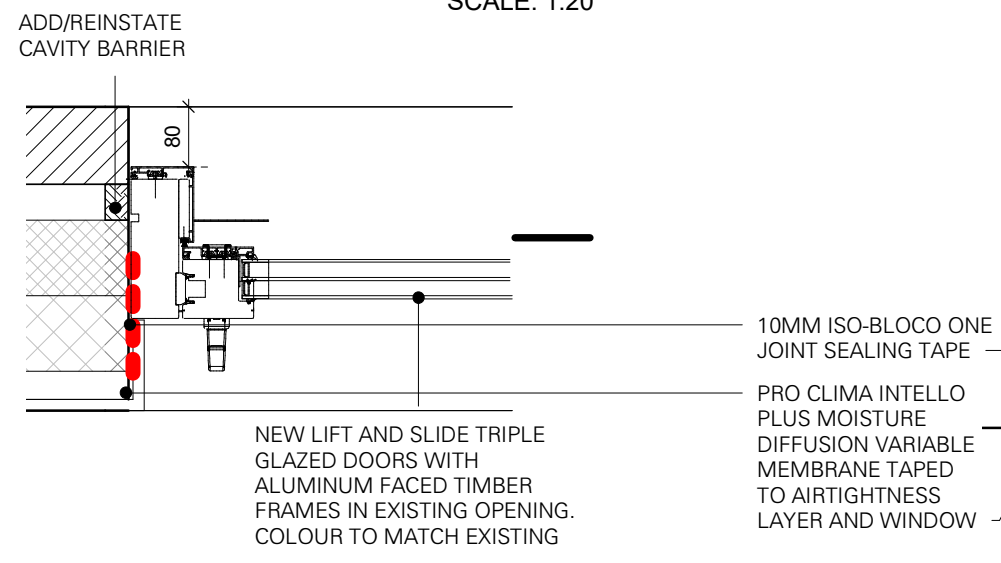


3-3100 Detail Section D1.01  
1:20

0 0.3 m 0.5 m 1.0 m  
SCALE: 1:20

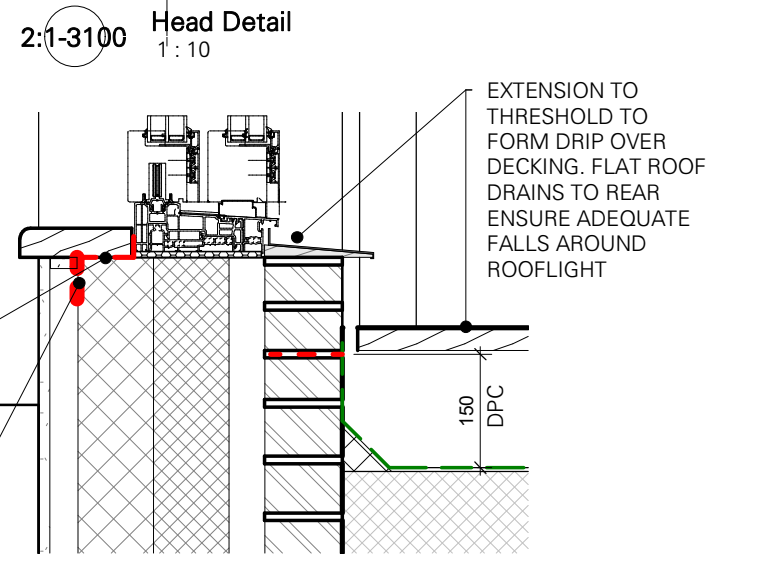


IMAGE OF EXISTING DOORS



1-3100 Jamb detail D1.01  
1:10

0 0.1 m 0.3 m 0.5 m  
SCALE: 1:10



2:2-3100 Threshold Detail  
1:10

P01 Stage 4 Draft 15/08/22 GJ AK

Issue Record	Revision	Revision	Issued	Checked
Number	Description	Date	by	by

project name

24 Grafton Road

client name

Thomas Lefevre & Celine Fornaro

project address

24 Grafton Rd London NW5 3DU

scal

As indicated

sheet size  
A3

drawing title

Details - Glazed sliding doors

D1.01

suitability description

S2 - Issued for information

current stage  
Stage 4

drawing title

021-RA-03-01-DR-A-3100

revision  
P01