



RAFT

RETROFIT ACTION FOR TOMORROW

4 Bowman's Lea
London
SE23 3TL

tel: 020 8291 6633
email: info@retrofitaction.org.uk

This drawing has been produced for the below named Client for the development of the below named Project and for that application alone and is not intended for use by any other person or for any other purpose. Drawings remain copyright of RAFT and may not be reproduced without written consent or licence. Do not scale off this drawing. All dimensions and levels to be checked on site or measured survey before starting work. Any discrepancies to be reported to architects before execution of relevant works. Read with other drawings and specification.

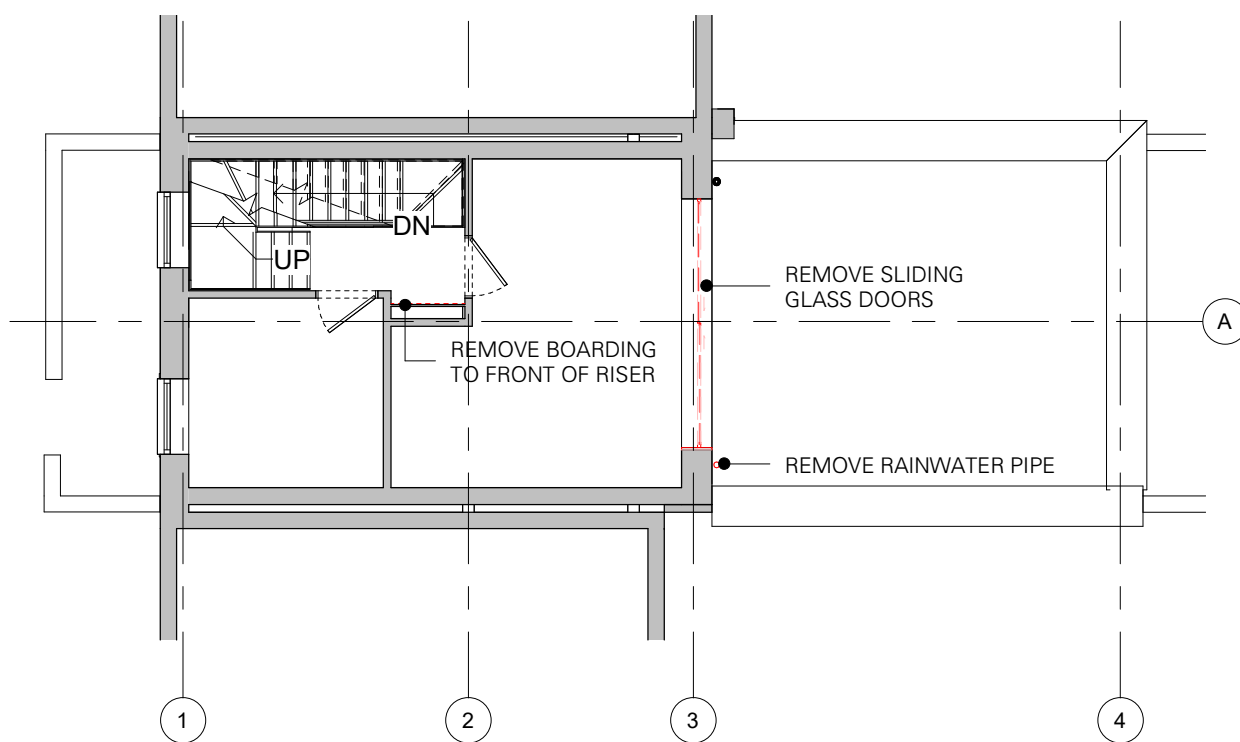

2 1st Floor Demolition Plan
1 : 100

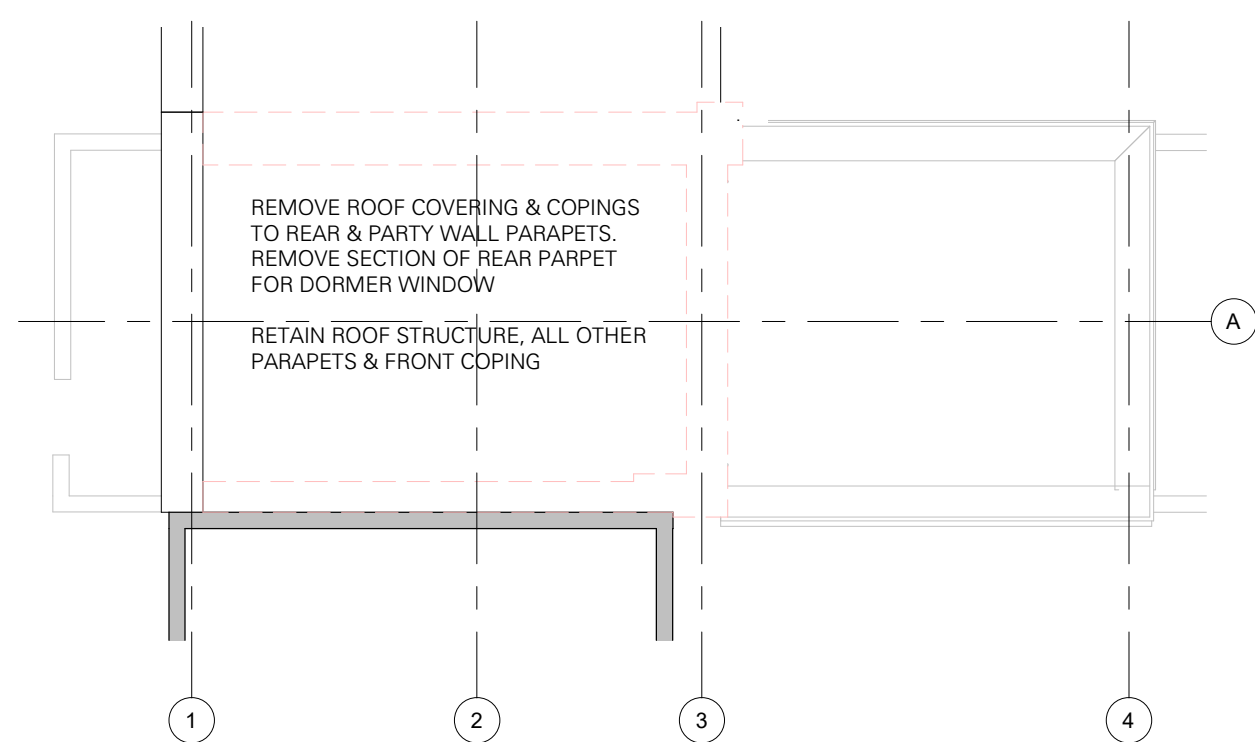

4 Roof Demolition Plan
1 : 100

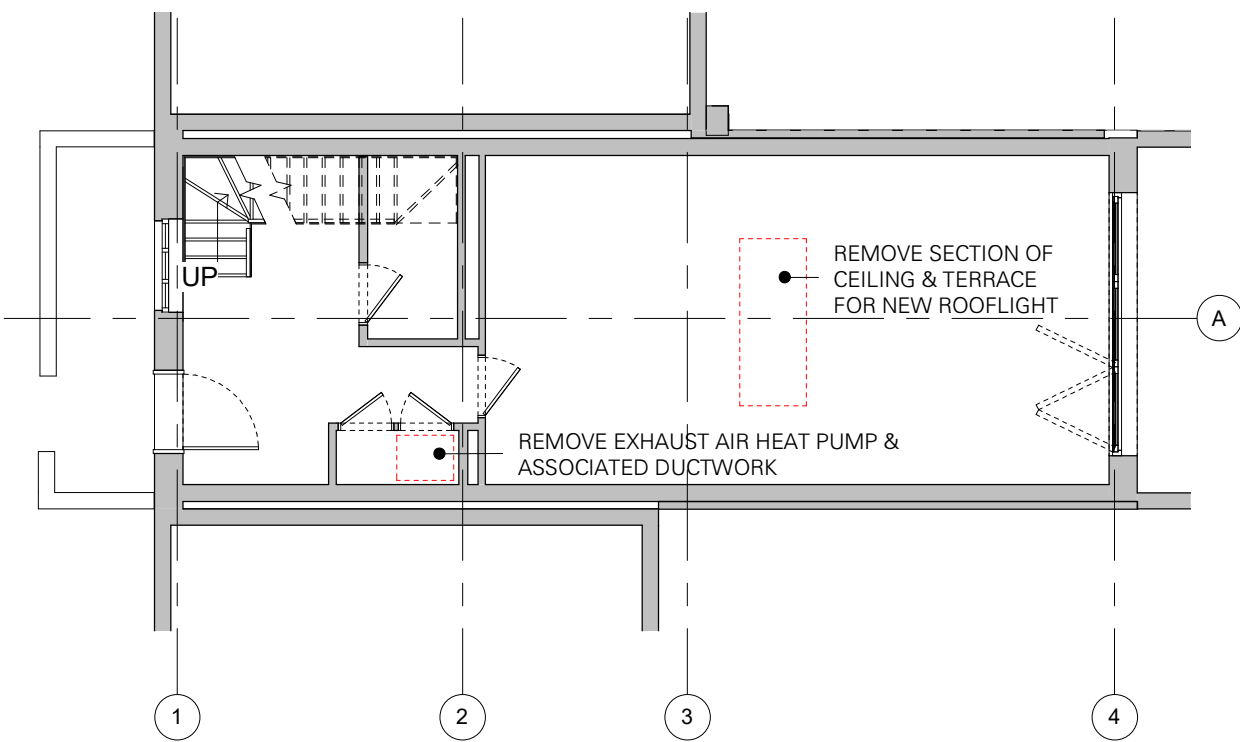

1 Ground Floor Demolition Plan
1 : 100

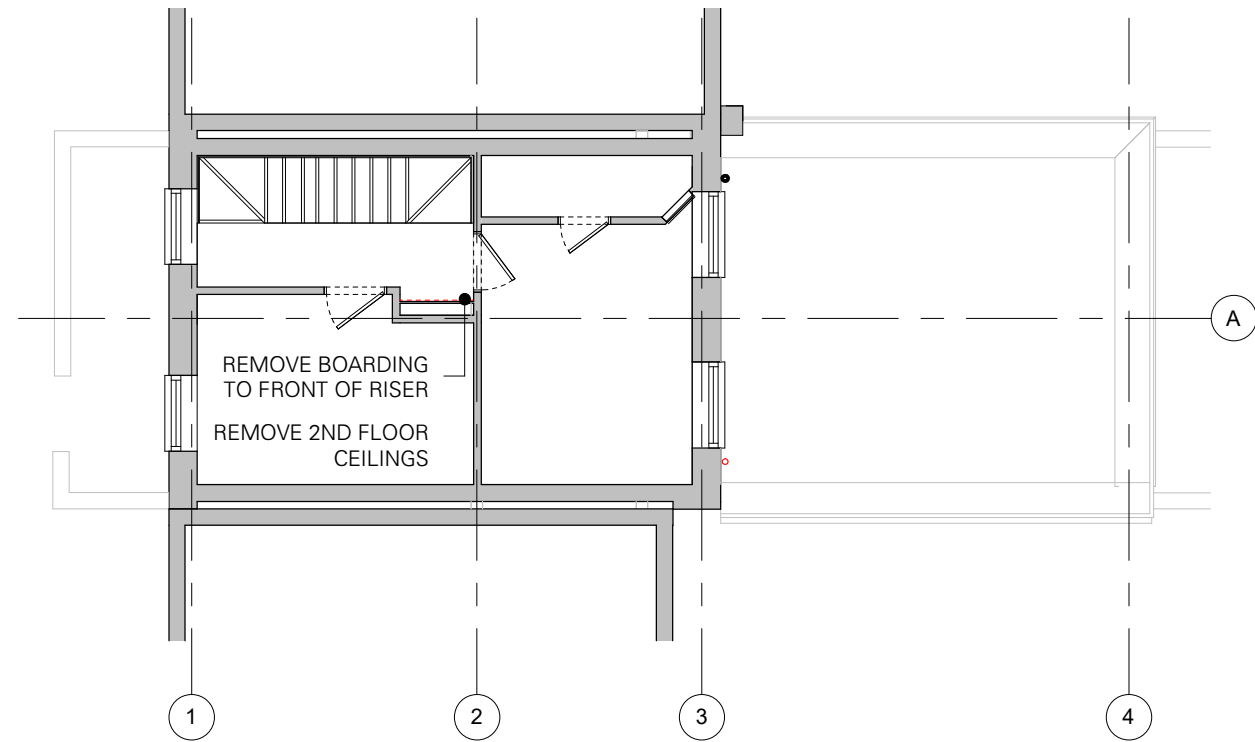

3 2nd Floor Demolition plan
1 : 100

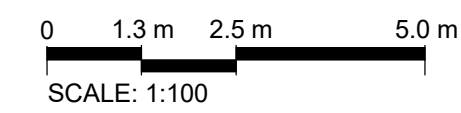

P01 Stage 4 Draft 15/08/22 GJ AK

Issue Record	Revision Number	Revision Description	Revision Date	Issued by	Checked by

project name

24 Grafton Road

client name

Thomas Lefevre & Celine Fornaro

project address

24 Grafton Rd London NW5 3DU

scale

1 : 100

sheet size

A3

drawing title

Demolition Plans

suitability description

S2 - Issued for information

current stage

Stage 4

drawing title

project - originator - volume - level - type - role - number

021-RA-01-ZZ-DR-A-0800

revision

P01