

Work which is currently being undertaken and which will be completed under previously consented planning application ref 2021/5687/P

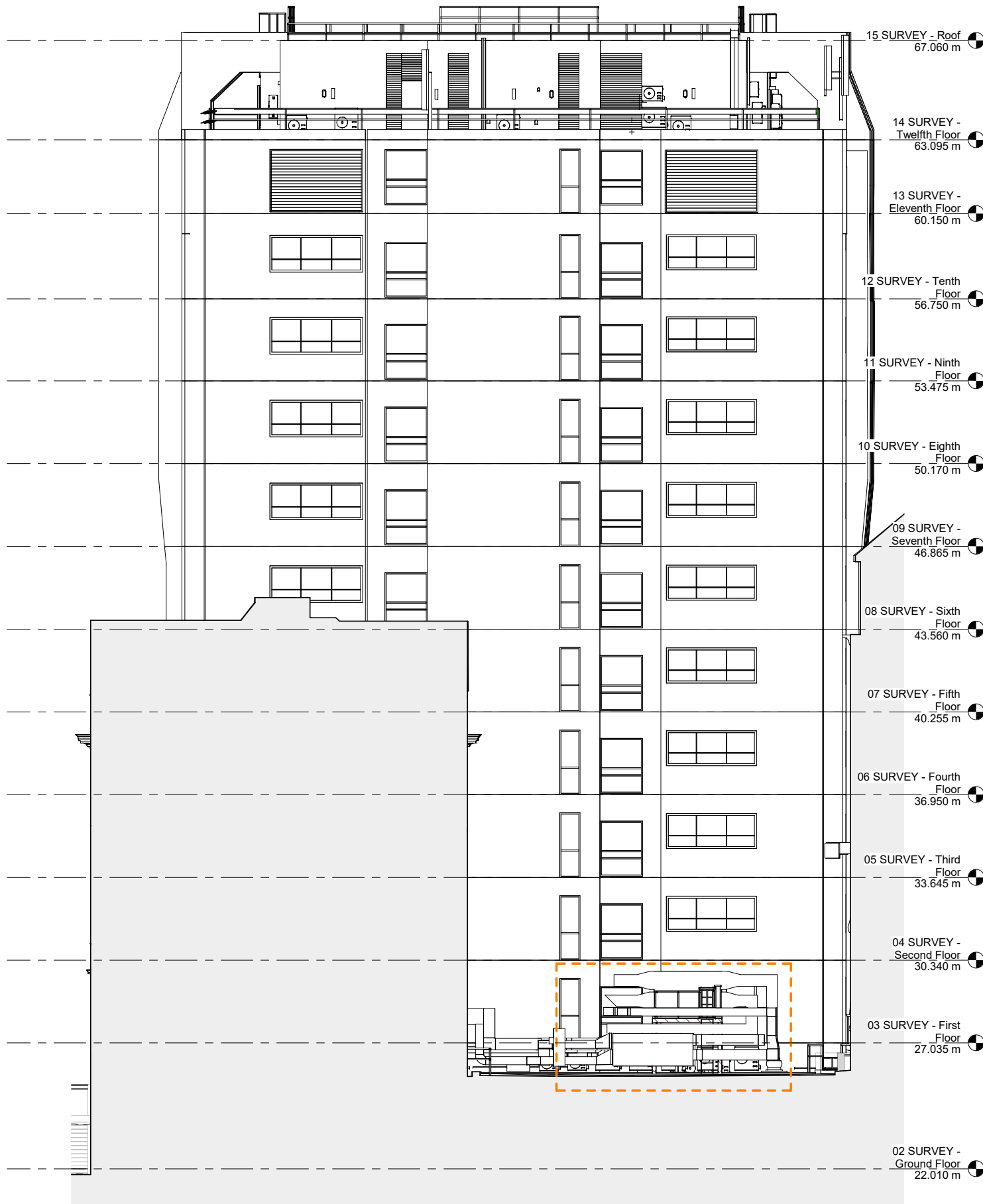

1 East Section / Elevation E - Existing  
1 : 100



2 South Section / Elevation D - Existing  
1 : 100

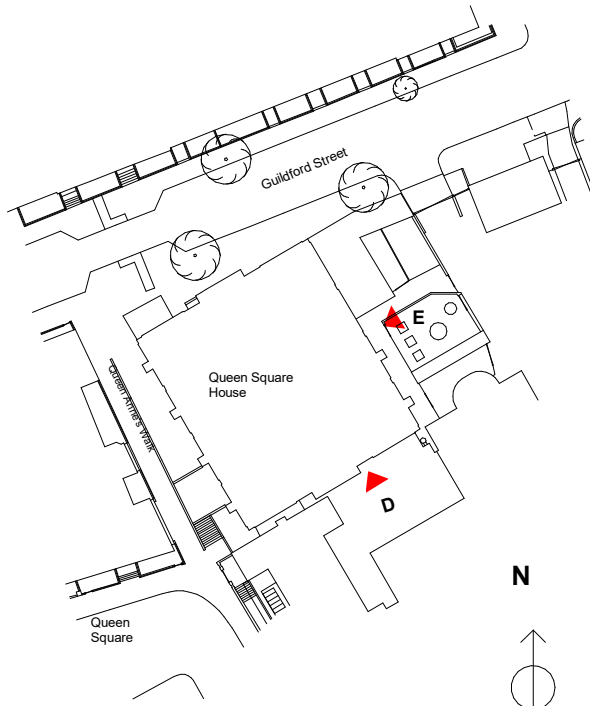

3 Key Plan  
1 : 500

**WILSON MASON**

Wilson Mason LLP - Chartered Architects  
8, New Concordia Wharf, Mill Street, London SE1 2BB  
T 020 7637 1501 - www.wilsonmason.co.uk

client	project
UCL	Ground Floor Refurbishments
drawing	South and East Elevations - Existing
As indicated at a0	rev
Information	6773- L(2)-13 P01