

1 Elevation A - Existing  
1:100

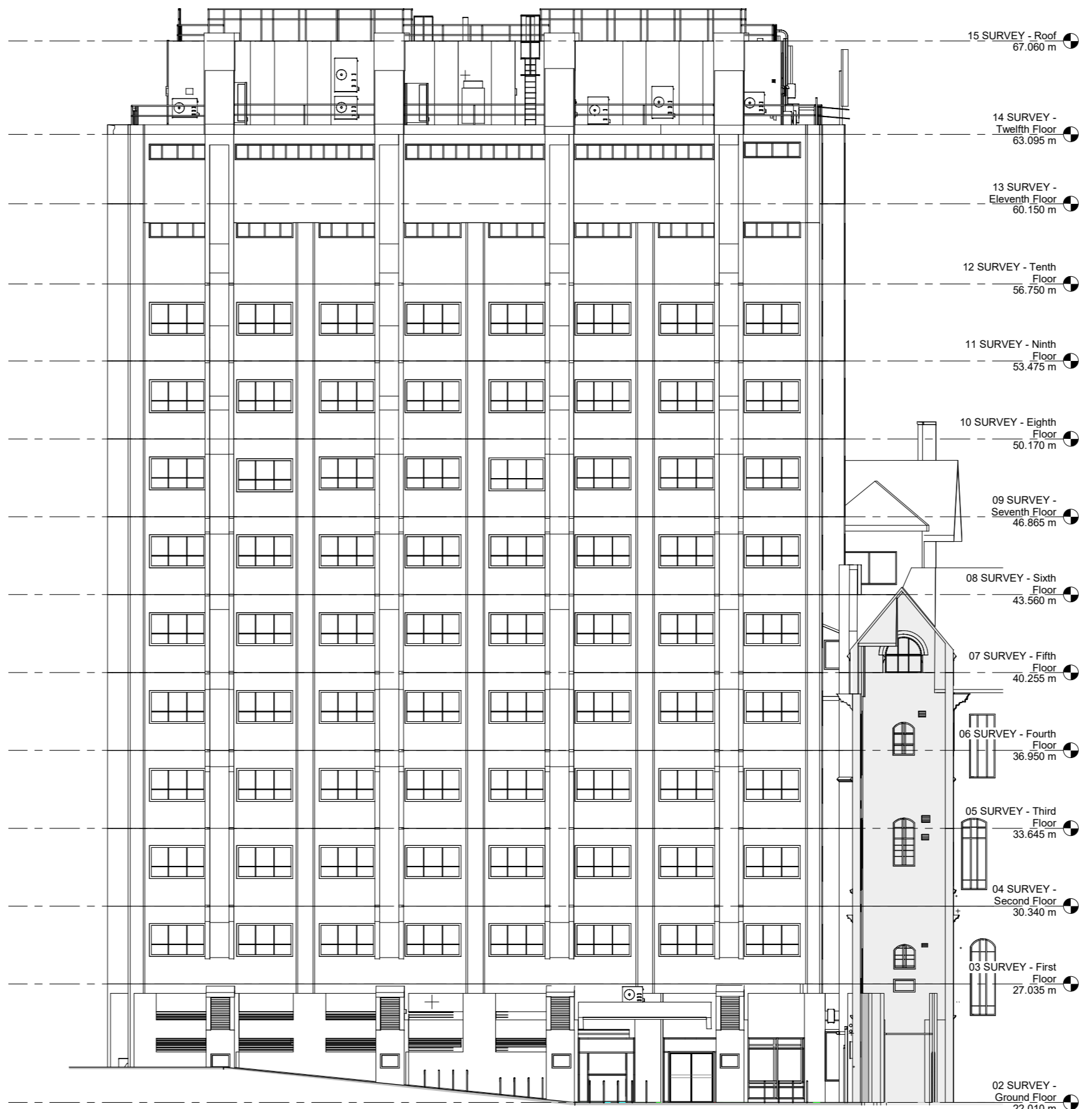

2 Elevation B - Existing  
1:100

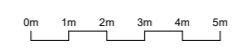
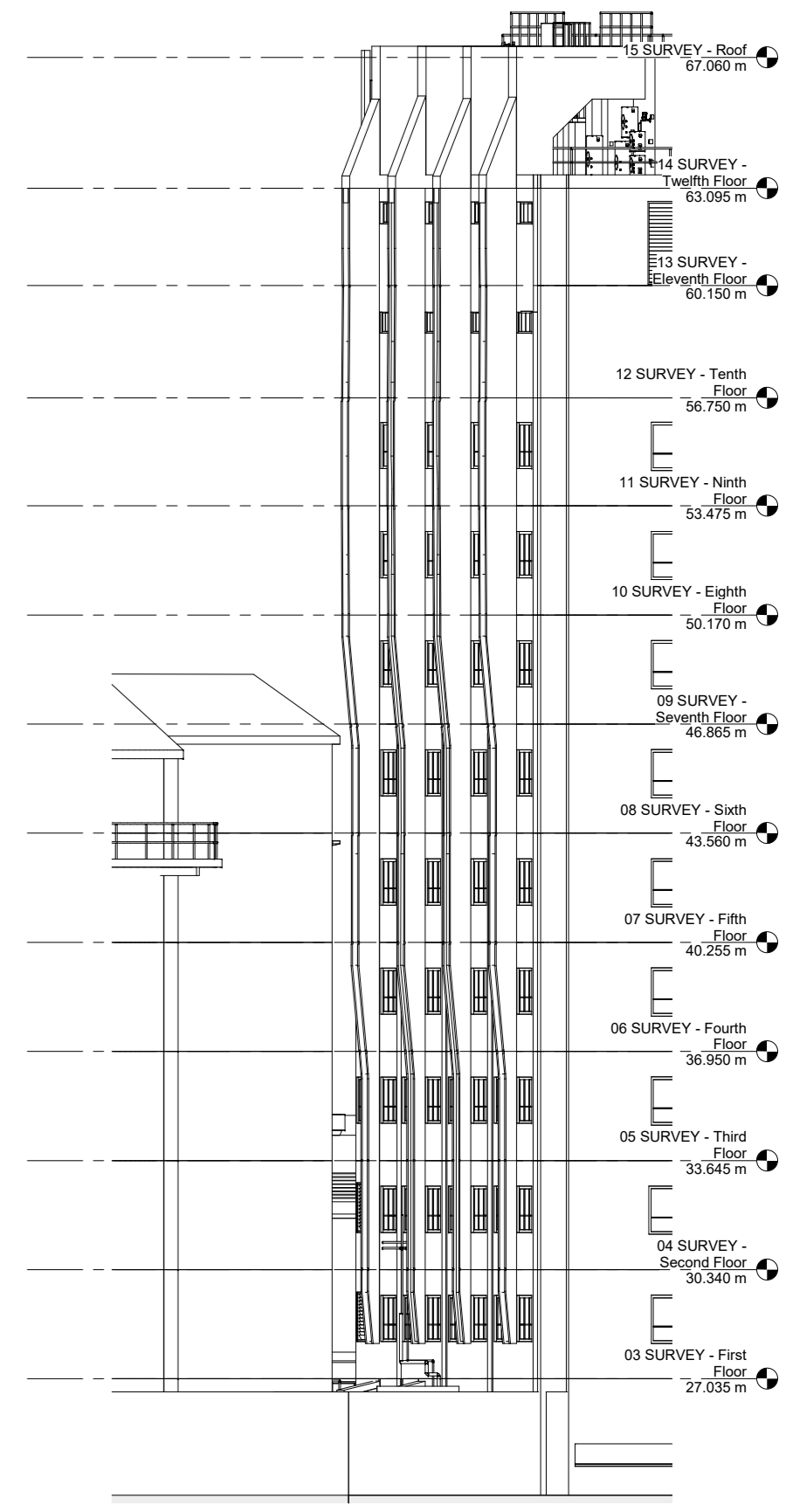

3 Elevation C - Existing  
1:100

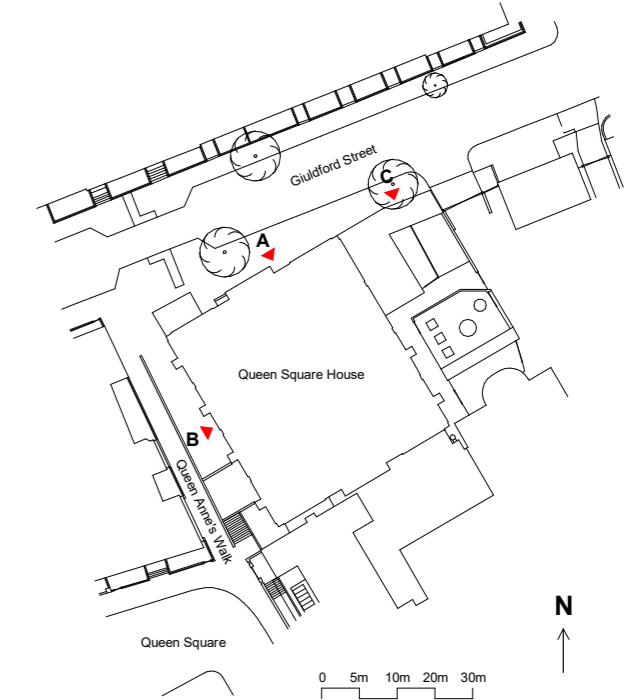

4 Key plan  
1:500

**WILSON MASON**

Wilson Mason LLP - Chartered Architects  
8, New Concordia Wharf, Mill Street, London SE1 2BB  
T 020 7837 1501 - www.wilsonmason.co.uk

client UCL	project Ground Floor Refurbishments
drawing North and West Elevations - Existing	rev P01
Information	6773-L(2)-12